



**TULIP HOLSTEIN SALE**

**2014**

**12 December**  
**IJsselhallen / Zwolle**

Auctioneer: Michael Taaffe Start sale: 17.00 hrs

# Sponsor Tulip Sale



Uw rendement, onze inzet



grafische verbeelding



WORLD WIDE SIRES BV  
SPECIALIST IN FOKKERIJ



## Aangeboden door: ETS Holland

Bij alle dieren die op deze veiling worden gekocht is door ETS Holland een ET waardebon a 100 Euro aangeboden voor een toekomstige ET spoeling op dit dier, die door ETS Holland, Freek Lok en Bert Schutte binnen Nederland kan worden uitgevoerd.



## Aangeboden door: Boerinnenkalender

Alle kopers op de Tulip Holstein Sale krijgen de Boerinnenkalender 2015.  
All buyers at the Tulip Holstein Sale get de Boerinnenkalender 2015.



[www.hollandholsteinshow.nl](http://www.hollandholsteinshow.nl)

# Overzicht evenementen / Schedule of events

## Vrijdag 12 december / Friday December 12

12.00 uur IJsselhallen open  
Bezichtiging veilingdieren / View of sale animals

13.00 uur Holland Holstein Show  
  
Young Breeders: Showmanship & toilet

16.00 uur Geniet van een drankje / Enjoying a drink

17.00 uur **START TULIP HOLSTEIN SALE 2014**



Na afloop / afterwards Tulip Sale: Party & Buffet

## Zaterdag 13 december / Saturday December 13

9.00 uur Holland Holstein Show  
  
Holstein Jury: Michael Heath (USA)  
Red Holstein Jury: Markus Gerber (Zwitserland)  
Young Breeders Jury: Scott Ruby (USA)

Hotels		
	Mercure, Zwolle	(+31) 038-4216031
	Hotel Campanile, Zwolle	(+31) 038-4550444
	Hotel Wientjes, Zwolle	(+31) 038-4254254
	Hotel De Koperen Hoogte, Zwolle	(+31) 0529-428428
	Hotel Fidder, Zwolle	(+31) 038-4230298
	Hotel van der Valk, Zwolle	(+31) 038-8000800

[www.tulip-sale.nl](http://www.tulip-sale.nl)



# TULIP SALE RESULTS



**Lakeside Snowman Paya 2y VG-87**  
Tulip Sale 2011: Ponderosa Holsteins, Spain



**Fever Candy 2y VG-87**  
Tulip Sale 2012: H.Beyer, Germany

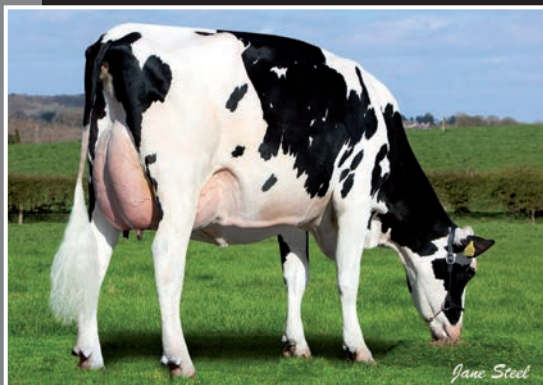

**Visstein Snowman Aurelia RC 2y VG-87**  
Tulip Sale 2012: Ards Holsteins, Northern Ireland



**Giessen Snowman Cinderella 57 2y VG-87**  
Tulip Sale 2011: Mts.Grin, Holland



**Mom Paris 2y VG-87**  
Tulip Sale 2011: Holec Holsteins, Holland



**Zeedieker Advent Roseanna EX-91**  
Tulip Sale 2008: Family Wijnker, Holland



**VVH Man 0 Man Isa 6 VG-88**  
Tulip Sale 2010: Sahara Holsteins, England



**A-L-H Iota Darla 2y VG-86**  
Tulip Sale 2011: D.Sterken, Holland



# Veiling Informatie / Sale Information

Veilingorganisatie / Sale management / Export



	Adolf Langhout		(+31) 06-53410490
	Wiebe Put		(+31) 06-22496894
	Arjan Werkhoven		(+31) 06-51608017
	René te Wierik		(+31) 06-53168999
<b>Auctioneer</b>	Michael Taaffe	Ireland	(+353) 08625-45132
<b>Pedigrees</b>	Brian Behnke	USA	(+00) 1-608-279-2016
	Ids Hellinga	Holland	(+31) 06-50663322
<b>Ringman / Contact persons</b>	Adrion van Beek	Holland	(+31) 06-22410126
	Robert Bruinsma	Danmark	(+45) 02263-6232
	Bernard Deconink	Belquim	(+32) 04790-23039
	Arno Grengs	Luxembourg	(+352) 06213-26128
	David Jones	England	(+44) 07810-561585
	Isaac Lancaster	England	(+44) 07739-566538
	Frederic Lepoint	France	(+33) 06804-50418
	Claudio Mariani	Italy	(+39) 33-55321140
	Angelo Pozzatti	Italy	(+39) 33-56776396
	Lieuwe Rozema	Holland	(+31) 06-53254058
	Bernd Sommer	Germany	(+49) 0170-8306092
	Ron Suhr	USA	(+00) 1-608-588-5887
	Claire Swale	England	(+44) 07769-686638
	Brian Taaffe	Ireland	(+353) 08686-26530
<b>Export &amp; Transport</b>	Gerbrich Jousma	gerbrich@alh-genetics.nl	(+31) 0511-424243

A.L.H. Genetics B.V., Dammelaan 31, 9104 GS Damwoude, E-mail: info@alh-genetics.nl  
Tel. (+31) 0511-424243 | Fax (+31)0511-423525 | www.alh-genetics.nl

## Betaling / Payment

### Betaling:

- a. contant d.m.v. betalingsopdracht
- b. of betaling in termijnen

**Wij bieden u de mogelijkheid in termijnen te betalen. Wilt u hiervan gebruik maken, dan dient u vóór de veiling contact op te nemen met en goedkeuring te krijgen van de veilingorganisatie op deze betreffende veilingnummers.** 50% van het aankoopbedrag betaalt u dan direct na de veiling, de andere 50% voor 1 april 2015 (plus 4% rente op deze laatste betaling).

### Payment:

- a. cash or cheque
- b. or payment terms

**We offer you the option to pay in terms. Do you want to use this, you need to contact the sale management prior to the sale for approval on these lots.** 50% of the purchase price pays you immediately after the sale, the other 50% before April 1, 2015 (plus an additional 4% interest on this final payment).







# Tulip Sale 2013







# 0

## Opbrengst voor de Young Breeders

Deze pakketten zijn beschikbaar gesteld door onderstaande bedrijven en de totale opbrengst hiervan gaat naar de Young Breeders van de Holland Holstein Herds!  
These packages are offered by the following companies and all proceeds are donated to the Young Breeders of the Holland Holstein Herds.

- 1. 10 doses Westenrade Alta SPRING**  
Aangeboden door ALTA, Nederland
- 2. 10 doses Heavenly GOLDEN DREAMS**  
Aangeboden door VEECOM
- 3. 10 doses GUARD**  
Aangeboden door GGI, HOLLAND
- 4. 10 doses JOTAN RED**  
Aangeboden door MASTERRIND, HOLLAND
- 5. 10 doses Giessen CHARITYMAN**  
Aangeboden door KI KAMPEN
- 6. 5 doses ICONE**  
Aangeboden door GENES DIFFUSION
- 7. 5 doses Jimm Holsteins TOMAHAWK**  
Aangeboden door KI SAMEN
- 8. 5 doses J & G MALONDO Red**  
Aangeboden door KI SAMEN
- 9. 5 doses View Home Day MISSOURI**  
Aangeboden door KOOLE & LIEBREGTS
- 10. 5 doses Larcrest CONTRAST**  
Aangeboden door SEMEX
- 11. 5 doses Silverridge V ELUDE**  
Aangeboden door SEMEX
- 12. 10 doses MS Atlees Sht AFTERSHOCK**  
Aangeboden door ABS / HEEMSKERK
- 13. 10 doses Cookiecutter MOM HUNTER**  
Aangeboden door CRV
- 14. 5 doses Maple Downs ATWOOD**  
Aangeboden door WORLD WIDE SIREs
- 15. 5 doses Stantons MAIN EVENT**  
Aangeboden door WORLD WIDE SIREs



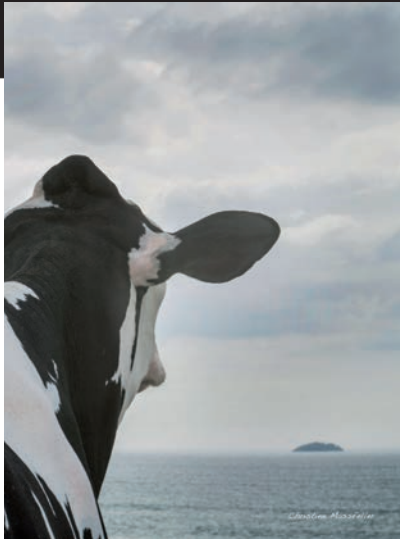

**16. "ENDLESS"**

Photo on Wood made by Christina Massfeller (80 x 60 cm)  
Aangeboden door HOLSTEIN INTERNATIONAL



**17. "PASSION"**

Photo on Wood made by Han Hopman (80 x 60 cm)  
Aangeboden door HOLSTEIN INTERNATIONAL



**18. "IDEAL HOLSTEIN SET"**

Bonnie Mohr prints; matched set: Ideal Holstein Cow & Bull (61 x 46 cm)  
Aangeboden door A.L.H. GENETICS

De veilingorganisatie bedankt namens de Young Breeders alle leveranciers van deze pakketten hartelijk voor het spontaan beschikbaar stellen.  
On behalf of the Young Breeders, the sale organization would like to thank all suppliers for their spontaneous reaction and making these package available.



# 1

## HELLEN 590

14-09-2013

NL 760768589

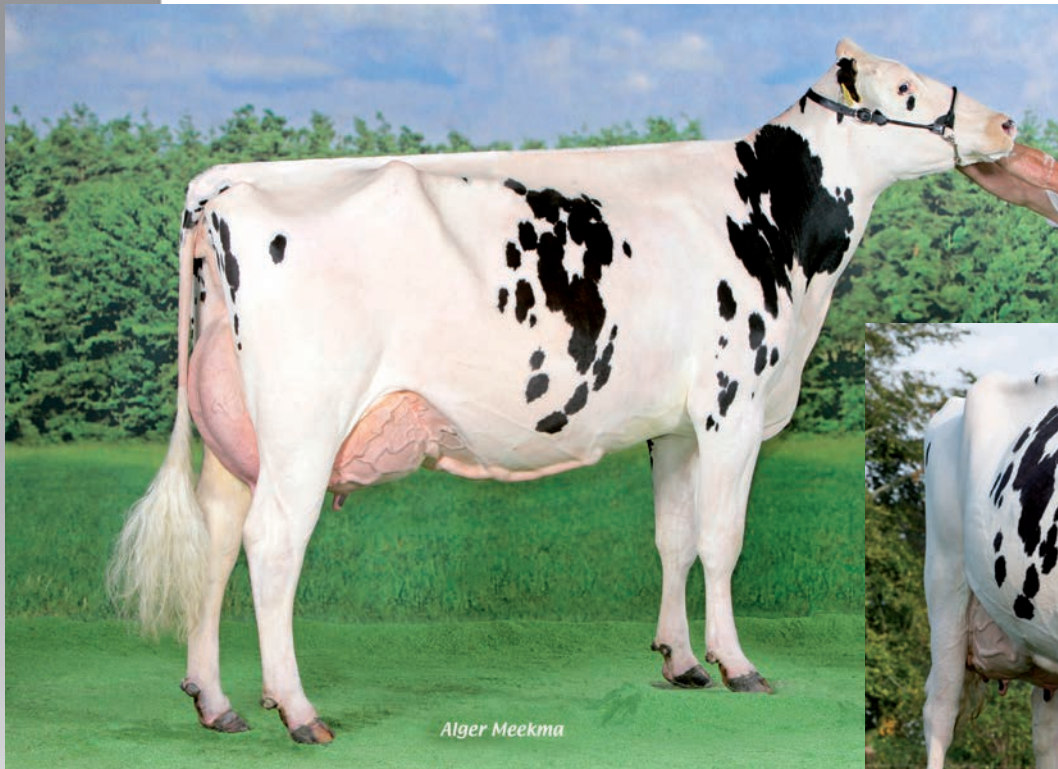

Jimm Holstein Hellen 589 (2nd lac)



Jimm Holstein Hellen 589 (3rd lac)

Eigenaar / Owner:

J. van Ginkel

Ter Apelerstraat 51, 9551 XJ SELLINGEN (NL)

0599-324287 / 06-26054921



### KHW Elm Park ACME RC

#### JIMM HOLSTEIN HELLEN 589

EX-94, EX-94 MS

2.01 305d 10.980kg 4.1% 447f 3.3% 357p  
3.02 305d 13.650kg 4.0% 542f 3.2% 442p  
5.03 305d 15.737kg 4.3% 675f 3.3% 513p Proj.

- Kampioen vaarzen / Junior Champion HHH show 2011
- Algemeen Kampioen / Grand Champion NRM 2012

#### HELLEN 590

Genomics: beschikbaar / available 12 December  
• Acme x Shottle Hellen!

### Picston SHOTTLE

#### JIMM HOLSTEIN HELLEN 585

EX-92

1.11 305d 9.248kg 3.7% 341f 3.4% 313p  
2.11 305d 12.571kg 3.9% 495f 3.2% 404p  
4.02 305d 14.003kg 3.8% 537f 3.2% 452p  
5.06 305d 14.259kg 4.0% 573f 3.3% 467p  
7.08 305d 14.270kg 3.9% 562f 3.3% 472p  
Levensproductie / lifetime: 80.650kg

- Reserve Kampioen / Reserve Champion HHH show 2010
- Kampioen midden / Intermediate Champion Koe Expo 2011

### Braedale GOLDWYN

#### JIMM HOLSTEIN HELLEN 584

VG-87

2.04 305d 8.611kg 4.1% 352f 3.6% 310p

Volgende moeders / next dams:  
4th JIMM HOLSTEIN HELLEN 583 VG-87  
5th DUMECO HELLEN EX-91





# 2

## ULKJE LAIKA

03-10-2014

NL 896861419



Both Herzes  
**Harvue Roy Frosty**



Kathy DeBrain  
**Duckett SA A Fortune**

Eigenaar / Owner:

**Mts. Fokkert-Stobbelaar**  
Rohorst 5, 7683 PE DEN HAM (NL)  
0546-671203 / 06-10760138



Siemers Toys HERO

**DUCKETT SA A FORTUNE**

2y VG-88

2.06 365d 13.638kg 4.4% 597f 3.5% 480p  
Index: US 08-14 +470M +71F +16P GTPI 1764

**ULKJE LAIKA**

Genomics: beschikbaar / available 12 December  
• Hero x Alexander x Frosty!

Golden Oaks ALEXANDER

**HARVUE ROY FROSTY**

EX-97

2.03 365d 11.227kg 4.2% 473f 3.3% 370p  
3.10 365d 17.008kg 4.5% 762f 3.1% 533p  
5.07 365d 20.280kg 5.0% 1008f 3.0% 604p  
6.08 365d 18.416kg 5.3% 977f 3.1% 566p  
8.05 365d 18.741kg 4.8% 908f 3.0% 570p  
Levensproductie / lifetime: 98.631kg

- Reserve Grand Champion World Dairy Expo 2007
- Grand Champion World Dairy Expo 2009
- Grand Champion World Dairy Expo 2010

ROYlane Jordan

**HARVUE SAM HEIDI**

EX-93

3.00 351d 14.343kg 4.4% 626f 3.4% 481p  
4.01 365d 12.419kg 4.6% 571f 3.7% 457p  
5.07 365d 15.740kg 4.6% 719f 3.2% 506p  
7.06 365d 12.574kg 4.4% 550f 3.2% 397p

Volgende moeders / next dams:

- 4th HARVUE SKYBUCK HARMONY VG-88
- 5th HARVUE MELVIN HALLIE VG-86
- 6th HARVUE BELL HARRISON VG-86
- Levensproductie / lifetime: 119.803kg
- 7th HARVUE LIBIDO HARRISON VG-87



# 3

## GIESSEN GORGEIOUS 14 ET

27-04-2014

NL 926530416



Penlow Georgette Outside



Nippon Gorgeous

Eigenaar / Owner:

T. van Vliet

Joh. Poststraat 38, 7918 AC NIEUWLANDE (NL)

0528-351784 / 06-15330600



De Su McCUTCHEN

NIPPON GORGEIOUS

EX-90, EX-93 MS

2.05 305d 10.426kg 4.4% 462f 3.5% 363p  
4.03 305d 11.838kg 4.4% 517f 3.7% 433p proj.  
Genomics: US 08-14 -107M +41F +3P GTPI 1854 PTAT 2.45

• 1b in haar rubriek / 2nd in her class HHH show 2012

GIESSEN GORGEIOUS 14 ET

Genomics: beschikbaar / available 12 December

Braedale GOLDWYN

NIPPONIA EDR GRACE

2y VG-88

2.07 305d 9.664kg 3.5% 343f 3.3% 323p

Regancrest DUNDEE

PENLOW GEORGETTE OUTSIDE

EX-96

2.03 284d 8.602kg 4.1% 350f 3.2% 274p  
3.03 365d 13.056kg 4.1% 540f 3.2% 419p  
5.04 365d 17.332kg 4.5% 778f 3.1% 544p  
8.01 365d 16.642kg 3.6% 603f 3.1% 522p

- Intermediate Champion Royal 2004
- Honorable Mention Grand Champion Royal 2004
- Grand Champion Ontario Summer 2007
- Grand Champion Ontario Discovery 2007

Volgende moeders / next dams:

4th PENLOW GEORGIE DRAGOON EX-90

5th PENLOW ADA CLYDE VG-87





# 4

## HEMRIK IOTA DELACHIP P

03-10-2014

NL 655316879



Watermolen Iota Delana



Windsor Manor Z Delight

Eigenaar / Owner:

Hemrik Holstein

Binnenwei 69, 8409 JJ HEMRIK (NL)

0516-471277 / 06-23092007



### Sandy Valley CHIPPER P

#### WATERMOLEN IOTA DELANA

2y VG-87, VG-87 MS

2.04 305d 10.010kg 3.8% 379f 3.5% 345p LW.111+ Proj.  
Genomics: US 08-14 +594M +38F +27P GTPI.2085 PTAT 2.60

- volle broers bij de KI / full brothers in AI
- embryo's geëxporteerd / embryos exported

#### HEMRIK IOTA DELACHIP P

- Genomics: beschikbaar / available 12 December
- Polled!

#### Regancrest Alta IOTA

#### REGAN BH ALH S DELANA

2y VG-86

2.03 365d 12.410kg 3.5% 429f 3.2% 391p

- grootmoeder van / granddam of:  
S-S-I Mogul Defender!
- de familie van / the family of:  
Mr Delicious Coin Draco & Mr Mogul Delta

#### Picston SHOTTLE

#### WINDSOR MANOR Z DELIGHT

EX-93

2.03 365d 15.114kg 3.8% 580f 3.1% 475p  
3.08 365d 18.532kg 3.8% 701f 3.2% 589p  
5.10 365d 18.582kg 3.8% 699f 3.2% 588p  
Levensproductie / lifetime: 72.690kg

Volgende moeders / next dams:

- 4th WINDSOR MANOR RUDOLPH ZIP EX-95  
Levensproductie / lifetime: 88.325kg
- 5th WINDSOR-MANOR JOLT ZIPPY EX-90
- 6th WINDSOR-MANOR CHE ZIPPER-ET GP-83
- 7th Levensproductie / lifetime: 75.924kg
- 8th WINDSOR-MANOR STAR ZARA VG-86  
Levensproductie / lifetime: 92.630kg
- 9th WINDSOR-MANOR MELVIN ZEBRA VG-85
- 10th DEL-MYR TONY ZADIE VG-87
- 11th BIG SINKS JERRY ZINNA ADDIE VG-85
- 12th BIG SINKS ELEVATION MAYM ZINNA EX-90  
Levensproductie / lifetime: 109.759kg
- 13th BIG SINKS BOOTMAKER ARIEL MAYM VG-85
- 14th EMPEROR ALICE ARIEL VG-85  
Levensproductie / lifetime: 76.762kg



# 5

## HOLEC NATALIE

06-08-2014

NL 762038693

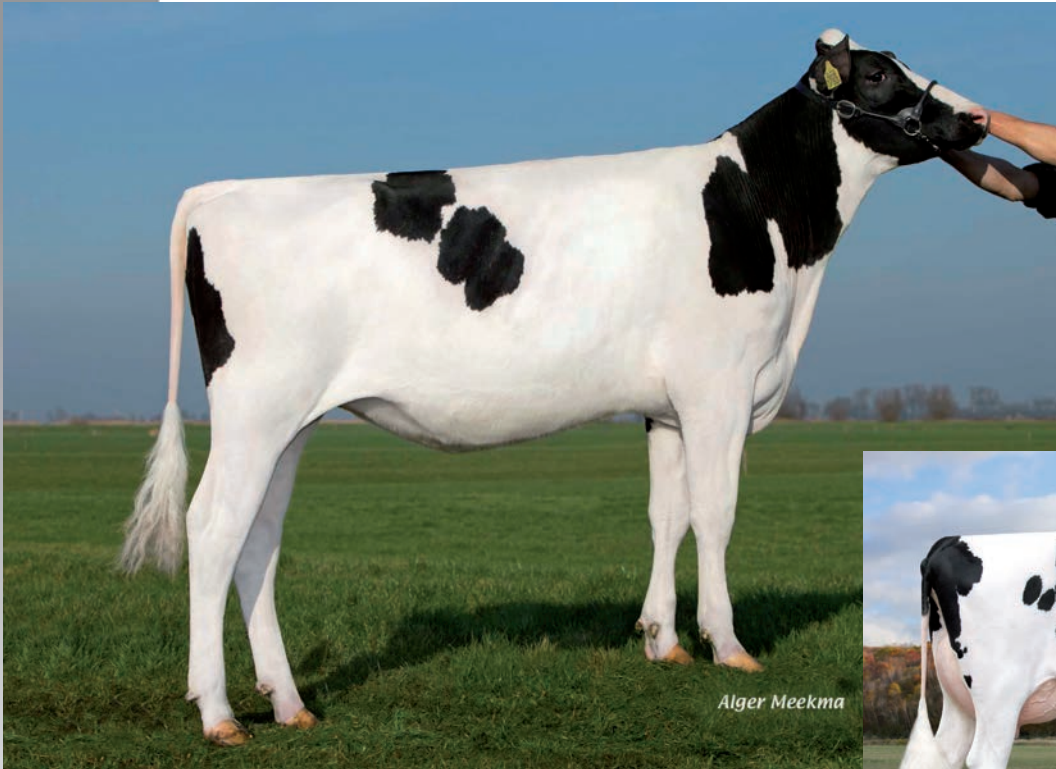

**Holec Mogul Panzul**



**Rabur Goldwyn Panzer**

Eigenaar / Owner:

**P. Kuijer**

**A.P. Hilhorstweg 5, 3764 MS SOEST(NL)**

**035-6014133 / 06-28654025**



### De Su BALISTO

#### HOLEC MOGUL PANZUL

looks very promising

Afkalven / due March 2015

Genomics: US 08-14 +1772M +62F +64P GTPI.2346

- Panzul lijkt best / Panzul looks very promising!
- Tango zoon naar de KI / Tango son already in AI

#### HOLEC NATALIE

Genomics: US 10-14 +1661M +107F +76P GTPI 2526

Genomics: DE 11-14 +1633M +92F +74P RZG 165

- de nummer 2 GTPI Balisto in Europa / the no. 2 GTPI Balisto in Europe!

#### Mountfield SSI Dcy MOGUL

#### MOM PARIS

2y VG-87

2.04 305d 10.600kg 4.5% 474f 3.8% 401p

- meerdere zonen naar de KI / several sons into AI including 2465 GTPI Balisto son @ Alta!
- embryo's geëxporteerd / embryos exported
- Paris is drachtig en moet in maart afkalven / Paris is bred back and due in March 2015

#### Long Langs MAN O MAN

#### RABUR GOLDWYN PANZER

2y VG-87

2.02 365d 15.668kg 3.8% 599f 3.4% 529p

4.03 365d 14.904kg 3.9% 588f 3.3% 488p

Volgende moeders / next dams:

4th RABUR OUTSIDE PANDORA EX-91

Levensproductie / lifetime: 86.296kg

5th RABUR RUDOLPH PAIR EX-91

Levensproductie / lifetime: 123.597kg

6th RABUR INSPIRED PARALLEL EX-92

Levensproductie / lifetime: 59.079kg

7th RABUR TT POL ANNIE EX-91

Levensproductie / lifetime: 92.371kg

8th RABUR M POLLYANN EX-90





# 6

## HOLEC PARISTO

27-06-2014

NL 762038655



Alger Meekma

**MOM Paris**



John Erben

**Rabur Outside Pandora**

Eigenaar / Owner:

**P. Kuijer**

**A.P. Hilhorstweg 5, 3764 MS SOEST(NL)**

**035-6014133 / 06-28654025**



### De Su BALISTO

#### MOM PARIS

2y VG-87

2.04 305d 10.600kg 4.5% 474f 3.8% 401p  
Index: NL 08-14 +747M +46F +37P Inet 264  
Genomics: US 08-14 +413M +48F +41P GTPI 2087

- meerdere zonen naar de KI / several sons into AI
- embryo's geëxporteerd / embryos exported
- Paris is drachtig en moet in maart afkalven / Paris is bred back and due in March 2015

#### HOLEC PARISTO

Genomics: US 08-14 +843M +97F +55P GTPI.2308  
• volle broer / full brother 2465 GTP1

### Long Langs MAN O MAN

#### RABUR GOLDWYN PANZER

2y VG-87

2.02 365d 15.668kg 3.8% 599f 3.4% 529p  
4.03 365d 14.904kg 3.9% 588f 3.3% 488p

- dezelfde familie als / the same family as:  
Regancrest Paradise & Rickland Predestine

### Braedale GOLDWYN

#### RABUR OUTSIDE PANDORA

EX-91

1.11 320d 11.272kg 3.7% 418f 3.4% 378p  
2.11 362d 16.933kg 3.6% 610f 3.3% 554p  
4.01 365d 16.416kg 3.6% 596f 3.4% 550p  
Levensproductie / lifetime: 86.296kg

Volgende moeders / next dams:

- 4th RABUR RUDOLPH PAIR EX-91  
Levensproductie / lifetime: 123.597kg
- 5th RABUR INSPIRED PARALLEL EX-92  
Levensproductie / lifetime: 59.079kg
- 6th RABUR TT POL ANNIE EX-91  
Levensproductie / lifetime: 92.371kg
- 7th RABUR M POLLYANN EX-90



# 7

# A-L-H MOGUL PHILON

20-07-2013

NL 762041444



*Beth Henges*  
**Rabur S Padora**



*Beth Henges*  
**Regancrest O Paige**

Eigenaar / Owner:

**A.L.H. Genetics B.V.**  
Dammelaan 31, 9104 GS DAMWOUDE (NL)  
0511-424243



## Mountfield SSI Dcy MOGUL

### REGANCREST O PACIFICA

VG-88, EX-91 MS

2.04 305d 12.181kg 4.3% 528f 3.7% 453p  
3.05 142d 6.323kg 4.2% 266f 3.6% 227p Inc/LL

- VG-88, EX-91 MS (will be Excellent this lactation)
- volle zuster van / full sister to:  
Regancrest O Paige 2y VG-86
- uit de familie van / out of the family of:  
Rickland Predestine & Holbra Panzul @ Select Sires

### A-L-H MOGUL PHILON

Genomics: US 08-14 +1152M +62F +45P GTPI 2225

### De Su OBSERVER

### RABUR S PADORA

EX-92

2.02 365d 14.668kg 3.7% 547f 3.2% 472p  
4.09 365d 20.252kg 4.4% 891f 3.1% 628p

- moeder van / dam of: Regancrest Paradise @ ABS!

### Picston SHOTTLE

### RABUR OUTSIDE PANDORA

EX-91

1.11 320d 11.272kg 3.7% 418f 3.4% 378p  
2.11 362d 16.933kg 3.6% 610f 3.3% 554p  
4.01 365d 16.416kg 3.6% 596f 3.4% 550p  
Levensproductie / lifetime: 86.296kg

Volgende moeders / next dams:

- 4th RABUR RUDOLPH PAIR EX-91  
Levensproductie / lifetime: 123.597kg
- 5th RABUR INSPIRED PARALLEL EX-92  
Levensproductie / lifetime: 59.079kg
- 6th RABUR TT POL ANNIE EX-91  
Levensproductie / lifetime: 92.371kg
- 7th RABUR M POLLYANN EX-90





# 8

# NORGARD XY-T MORGAN PRINCESS

04-02-2014

DK 54159-02770



**Regancrest Gerard Perla**



**Rabur S Padora**

Eigenaar / Owner:

**XY-ting Genetics I/S**  
Vr. Janderupvej 70, 6852 BILLUM (DK)  
0045-2263-6232



## SSI Bookem MORGAN

### REGANCREST GERARD PERLA

2y VG-86, VG-MS

2.02 305d 11.855kg 3.9% 467f 3.3% 387p  
Index: US 08-14 +1665M +59F +52P GTPI 2257

- embryo's geëxporteerd / embryos exported
- haar McCutchen zoon / her McCutchen son  
MacPearl gRZG 151 @ Masterrind

### NORGARD XY-T MORGAN PRINCESS

Genomics: US 08-14 +1086M +57F +39P GTPI.2199 PTAT +3.03

### Schillview Oman GERARD

### RABUR S PADORA

EX-92

2.02 365d 14.668kg 3.7% 547f 3.2% 472p  
4.09 365d 20.252kg 4.4% 891f 3.1% 628p

- moeder van / dam of: Regancrest Paradise @ ABS!
- bewezen fokkoe / proven Broodcow

### Picston SHOTTLE

### RABUR OUTSIDE PANDORA

EX-91

1.11 320d 11.272kg 3.7% 418f 3.4% 378p  
2.11 362d 16.933kg 3.6% 610f 3.3% 554p  
4.01 365d 16.416kg 3.6% 596f 3.4% 550p  
Levensproductie / lifetime: 86.296kg

Volgende moeders / next dams:

- 4th RABUR RUDOLPH PAIR EX-91  
Levensproductie / lifetime: 123.597kg
- 5th RABUR INSPIRED PARALLEL EX-92  
Levensproductie / lifetime: 59.079kg
- 6th RABUR TT POL ANNIE EX-91  
Levensproductie / lifetime: 92.371kg
- 7th RABUR M POLLYANN EX-90



# 9

## A-L-H AIKMAN BRIGHT RC

28-11-2013

NL 560613065



A-L-H Planet Bridget



A-L-H Aikman Bright RC

Eigenaar / Owner:

**A.L.H. Genetics B.V.**  
Dammelaan 31, 9104 GS DAMWOUDE (NL)  
0511-424243



### Gen I Beq AIKMAN RC

#### A-L-H PLANET BRIDGET ET

2y VG-86, VG-MS

2.02 365d 11.226kg 4.6% 518f 3.6% 407p LW.144  
Genomics: US 08-14 +1170M +59F +51P GTPI 2079

- zonen bij de KI / sons in AI
- Bridget is drachtig / Bridget is bred back

#### A-L-H AIKMAN BRIGHT RC

Genomics: US 08-14 +1774M +97F +64P GTPI 2149  
Genomics: DE 08-14 +2130M +98F +77P GRZG 154

- dit is de enige / this is the only RC Aikman x Bridget!
- Bridget: hoogste GLPI dochter / highest GLPI daughter

#### Ensenada Taboo PLANET

#### GLEN D HAVEN O MAN BIFFY ET

VG-86

2.07 365d 15.581kg 3.4% 529f 3.8% 589p  
6.06 336d 14.755kg 4.0% 597f 3.5% 518p

- halfzuster van de fokstieren / maternal sister to the proven bulls: Hendel Bigstone en Hendel Bacardi
- dezelfde familie als / the same family as: Glen D Haven Alta Hotrod!

#### O MAN

#### GLEN D HAVEN AARON BAMBI TV

VG-88

2.02 365d 14.464kg 4.1% 591f 3.3% 480p  
5.02 365d 15.377kg 3.2% 496f 3.2% 497p

Volgende moeders / next dams:

- 4th GLEN D HAVEN ELTON BILLY VG-88  
Levensproductie / lifetime: 59.270kg
- 5th GLEN D HAVEN THOR JAMIE EX-90  
Levensproductie / lifetime: 67.828kg
- 6th O BEE REX JULIE VG-87
- 7th O BEE VALIANT POLLY VG-85  
Levensproductie / lifetime: 76.267kg
- 8th CLYDELL IVANHOE PEGGY EX-91  
Levensproductie / lifetime: 83.191kg





# 10

## CERVI MOGUL CHARITY

16-07-2014

IT 019991237030

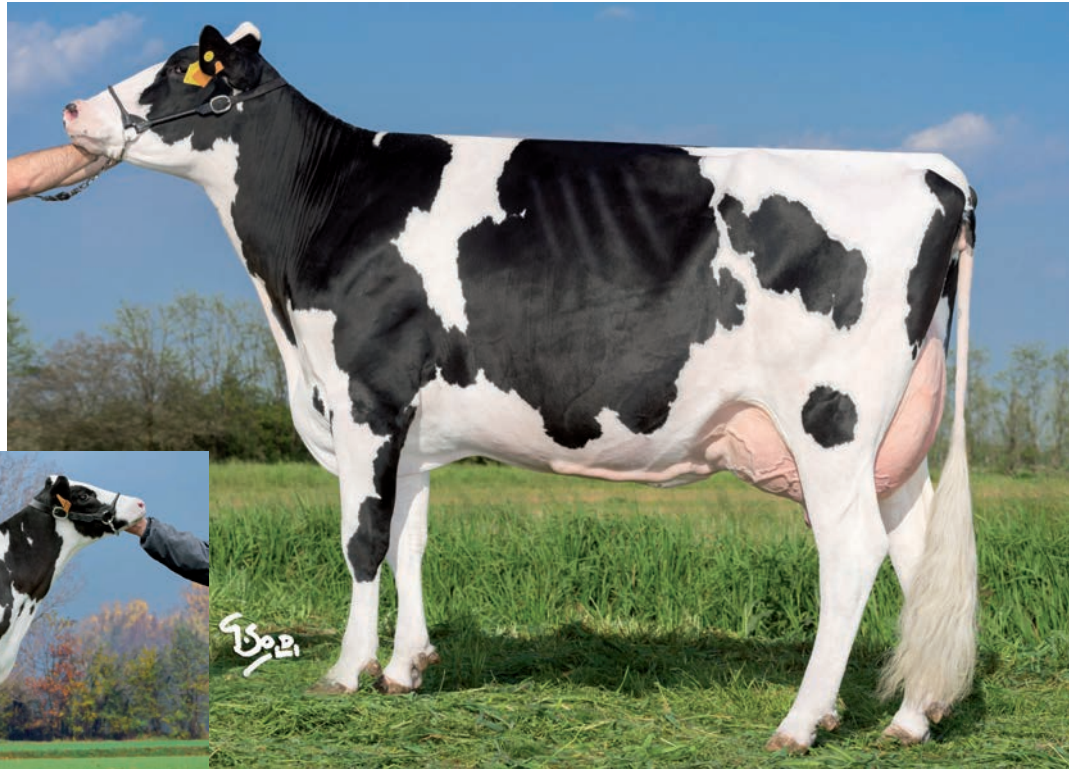

**Cervi Valparaiso**

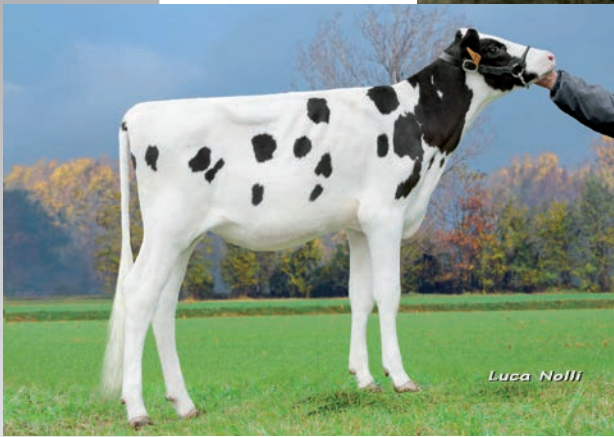

**Cervi Mogul Charity**

Eigenaar / Owner:

**Cervi Holsteins**

**Cascina Campo Di Ferro, 26011 Polengo (IT)**

**0033-3743-62075**



### Mountfield SSI MOGUL

#### CERVI VALPARAISO

2y VG-86

2.05 305d 9.852kg 3.9% 380f 3.7% 360p  
Genomics: US 08-14 +898M +41F +54P GTPI 2253

- zonen bij de KI / sons in AI
- bewezen koefamilie / proven cow family!

#### CERVI MOGUL CHARITY

Genomics: US 08-14 +1485M +61F +53P GTPI 2481  
PTAT 3.48 UDC 3.39

- de nummer 4 GTPI Mogul in Europa / the no.4 GTPI Mogul in Europe!

### Long Langs MAN O MAN

#### CERVI ROXANN

EX-91

2.02 295d 10.090kg 3.5% 348f 3.5% 357p  
3.02 305d 12.936kg 3.9% 506f 3.7% 474p  
4.08 305d 12.054kg 3.9% 473f 3.6% 428p  
6.08 305d 11.677kg 4.2% 491f 3.4% 392p

- volle zus van / full sister of:  
Cervi Allemar, #7 PFT proven bull in Italy!
- halfzuster van / maternal sister of Cervi Woodstock

### Braedale GOLDWYN

#### CERVI LIVERMORE

VG-86

2.05 305d 11.795kg 4.3% 504f 3.6% 428p

- Volgende moeders / next dams:
- 4th CERVI HEINEKEN VG-87
  - 5th CERVI FIRESTONE VG-85
  - 6th CERVI DELTA VG-85
  - 7th CERVI BRISHELLA VG-88



# 11 APPLE RED P

19-07-2014

NL 672656723



**KHW Regiment Apple Red**



**Soetten Botter Apple Red**

Eigenaar / Owner:

**Mts. Nijenhuis - Schaffers**  
Kanaalweg 4, 7475 MA MARKELO (NL)  
0547-274460 / 06-23606896



## ESPERADO P RC

## SOETTEN BOTTER APPLE RED

looks very good!

Afkalven / due March 2015  
Genomics: US 08-14 +309M +21F +17P GTPI 1874

- verkocht in / sold for € 20.000 ALH @ HOMESALE 2013
- 8 generaties Excellent op rij / 8 generations Excellent!

### APPLE RED P 1

Genomics: US 08-14 +927M +28F +30P GTPI 2019  
• Polled & Red

## Hunsberger ALCHEMY RC

### MS APPLES ANGELINA RC

EX-90

2.02 365d 12.131kg 4.0% 487f 3.2% 391p  
4.09 365d 15.057kg 4.1% 618f 3.2% 485p

- populaire embryo donor
- zonen bij de KI / sons in AI
- halfzuster van / maternal sister of Mr Armani RC, Big Apple Red & Absolute Red

### KHW REGIMENT APPLE RED EX-96

- All-American 2yr old 2006
- Nominated All-American 3yr old 2007
- Nominated All-American 5yr old 2009
- Reserve All-Canadian 2009
- Reserve Grand Champion Red & White Royal 2009
- Grand Champion Red Holstein Show 2011!
- Reserve Grand Champion Red Holstein Show 2013

## Comestar STORMATIC

### KHW REGIMENT APPLE RED

EX-96

2.02 365d 13.134kg 4.5% 589f 3.6% 469p  
4.01 365d 16.230kg 4.7% 763f 3.7% 597p  
5.03 365d 13.983kg 5.0% 693f 3.9% 551p  
7.00 365d 15.109kg 5.0% 751f 3.6% 541p  
9.01 365d 16.685kg 4.3% 718f 3.5% 581p  
Levensproductie / lifetime: 88.725kg

Volgende moeders / next dams:

- 4th KAMPS HOLLOW DURHAM ALTITUDE RC EX-95
- 5th CLOVER MIST ALISHA RC EX-93
- 6th CLOVER MIST AUGYSTAR RC EX-94
- 7th D R A AUGUST EX-96
- Levensproductie / lifetime: 86.351kg
- 8th D R A IDEAL PRECIOUS LEADER EX-90
- Levensproductie / lifetime: 60.495kg
- 9th D R A PRINCESS LAD LEADER EX-90





# 12 FDH ROSALIE RED

10-04-2014

NL 842911924



Roseanna Red (3rd lac.)



D-R-A August

Eigenaar / Owner:

**Future Dream Holsteins**

**Grosthuisen 19, 1633 EK AVENHORN (NL)**

**0229-541966 / 06-55831496**



## BIG APPLE RED

### ROSEANNA RED

EX-91, EX-93 MS

2.04 350d 10.587kg 4.6% 488f 3.4% 358p  
4.08 305d 12.088kg 4.5% 540f 3.4% 411p  
6.00 305d 13.314kg 4.5% 594f 3.2% 425p proj.

- 8 generaties Excellent / 8 generations Excellent
- 1st in her class Holland Holstein Show 2010
- Junior Champion Middenmeer 2011
- 3rd in her class Holland Holstein Show 2012
- Kampioen Koe Expo, Zwolle 2013
- entered Holland Holstein Show 2014

### FDH ROSALIE RED

- 3x August in this pedigree!

## KHW Kite ADVENT RED

### BUCKHORN ACRES SROSE RED

EX-92

2.01 365d 14.596kg 4.7% 684f 3.4% 498p  
5.03 328d 12.871kg 4.4% 568f 3.2% 411p

## Pursuit SEPTEMBER STORM RC

### SELLCREST T ROSEANNE RED

EX-93

2.07 365d 11.368kg 4.5% 511f 3.8% 430p  
4.01 365d 13.130kg 4.9% 648f 3.8% 505p  
6.02 365d 18.314kg 4.7% 853f 3.4% 630p  
Levensproductie / lifetime: 52.228kg

Volgende moeders / next dams:

- 4th CLOVER MIST REGENIA EX-92  
Levensproductie / lifetime: 58.215kg
- 5th AUGYS ROSE REGAL RED EX-90  
Levensproductie / lifetime: 46.643kg
- 6th D R A AUGUST EX-96  
Levensproductie / lifetime: 86.351kg
- 7th D R A IDEAL PRECIOUS LEADER EX-90  
Levensproductie / lifetime: 60.495kg
- 8th D R A PRINCESS LAD LEADER EX-90



# 13 A-L-H AMARANTH RC

17-10-2013

NL 762041730

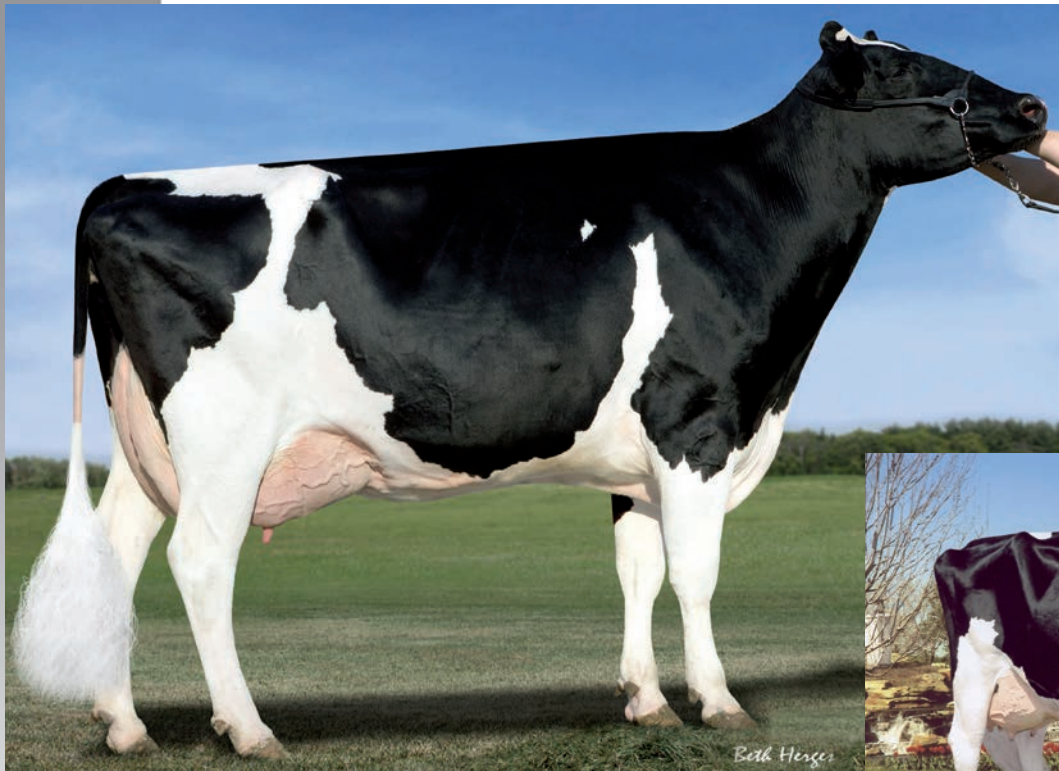

**KHW Goldwyn Aiko**



**Kamps Hollow Altitude**

Eigenaar / Owner:

**A.L.H. Genetics B.V.**  
Dammelaan 31, 9104 GS DAMWOUDE (NL)  
0511-424243



## Seagull Bay SUPERSIRE

### KHW ALEXANDER AYAKO RC

2y VG-85, VG-MS

2.07 365d 12.123kg 3.8% 466f 3.6% 442p  
Genomics: US 08-14 +262M +47F +27P GTPI 1930

• zonen bij de KI / sons in AI

### A-L-H AMARANTH RC

Genomics: US 08-14 +1384M +64F +52P GTPI.2153  
• Roodfactor / red carrier!  
• Supersire x Alexander x Goldwyn x Durham x Prelude

## Golden Oaks ALEXANDER

### KHW GOLDWYN AIKO RC

EX-91, EX-MS

2.06 365d 11.186kg 6.4% 711f 4.0% 446p  
5.09 365d 13.235kg 5.1% 681f 3.8% 501p

• halfzuster van / maternal sister to:  
KHW Regiment Apple Red EX-96 &  
Advent Red, Jotan Red & Acme RC!  
• grootmoeder van / granddam of Gen I Beq Aikman RC

## Braedale GOLDWYN

### KAMPS HOLLOW ALTITUDE RC

EX-95

2.00 365d 13.077kg 3.8% 498f 3.7% 484p  
4.03 365d 13.803kg 4.2% 575f 3.3% 459p  
7.00 365d 18.019kg 4.7% 839f 3.5% 629p

Volgende moeders / next dams:

4th CLOVER MIST ALISHA RC EX-93  
5th CLOVER MIST AUGYSTAR RC EX-94  
6th D R A AUGUST EX-96  
Levensproductie / lifetime: 86.351kg  
7th D R A IDEAL PRECIOUS LEADER EX-90  
Levensproductie / lifetime: 60.495kg  
8th D R A PRINCESS LAD LEADER EX-90





# 14

# G.N. HALOGEN WILLIE

18-08-2014

NL 669513794



**Vendairy Willie 12**



**ALH Willie**

Eigenaar / Owner:

**Mts. Gijmink**

**Joh. Poststraat 21, 7918 AA NIEUWLANDE (NL)**

**0528-352841 / 06-23875960**



## Cookiecutter Petron HALOGEN

### VENDAIRY WILLIE 12

2y VG-85, VG-87 MS

1.11 360d 13.235kg 4.0% 523f 3.3% 433p LW.147  
Index: NL 08-14 +2703M +84F +63P Inet 419 NVI 285  
Genomics: US 08-14 +2213M +59F +62P GTPI.2168

- embryo's geëxporteerd / embryos exported
- beste Snowman vaars / very good Snowman daughter
- Snowman x Shottle x Goldwyn x Durham x Leadman

### G.N. HALOGEN WILLIE

Genomics: US 08-14 +1666M +69F +52P GTPI.2400  
• very complete Halogen daughter!

## Flevo Genetics SNOWMAN

### VENDAIRY WILLIE 3 TV

2y VG-87

2.05 365d 10.074kg 4.5% 459f 3.5% 348p  
4.02 320d 8.920kg 4.6% 412f 3.3% 293p  
5.03 fresh again

- volle zuster van / full sister to: Vendairy Wonder
- de familie van / the family of: Morningview Kingboy, Levi, Legend, Epic, Highway, Wabash Way Explode & Mr Lookout P Enforcer

## Picston SHOTTLE

### A-L-H WILLIE CV ET

VG-88

2.01 346d 10.425kg 4.0% 424f 3.8% 392p  
4.07 305d 13.281kg 4.2% 561f 3.4% 457p  
6.06 305d 12.751kg 4.4% 558f 3.6% 454p  
8.02 305d 9.765kg 4.1% 395f 3.6% 353p proj.

Volgende moeders / next dams:

- 4th MARWILL LEADMAE 1 VG-88  
Levensproductie / lifetime: 92.481kg
- 5th WHITTIER FARMS LEAD MAE EX-95
- 6th RAYMAU BLACKSTAR MONICA VG-89
- 7th JUNIPER JASON MARIA VG-87
- 8th JDM PRIDE VALIANT MAGGIE EX-91
- 9th LA KO LAND PENSTATE SADIE VG-87  
Levensproductie / lifetime: 75.338kg
- 10th LA KO LAND BOOTMAKER SALLY VG-86
- 11th LA KO LAND MONITOR NANCY EX-90



# 15 EERSTE KEUS / FIRST CHOICE



**Markwell Durham Daisy**



**Seagull Bay Gold Daisy**

Eigenaar / Owner:

**Colonia Cows**  
Schöpcherhof 1, 53797 LOHMAR (DE)  
0049-2246-16187 / 0049-151 12121766



**View Home POWERBALL P**

**COL DARLING**

very good heifer

Geboren / born: 17-06-2013  
Genomics: US 08-14 +1742M +58F +52P GTPI 2357

**EERSTE KEUS / FIRST CHOICE x COL DARLING**

• 15 Powerball P implantaties / 15 Powerball P implanted  
Afkalfdatum / due: May & June 2015

**Seagull Bay SUPERSIRE**

**MARKWELL EXPLODE DANICA**

3.01 125d 9.424kg 3.3% 308f 3.3% 311p

• de familie van / the family of Goldday & Danillo

**Wabash Way EXPLODE**

**SEAGULL BAY GOLD DAISY**

EX-91

2.04 365d 14.157kg 4.1% 575f 3.1% 444p  
5.10 365d 16.520kg 4.6% 753f 3.1% 517p

Volgende moeders / next dams:

4th A-L-H DONATELLA 2y VG-86

volle zuster van / full sister to:

A-L-H Dakota, A-L-H Duke & A-L-H Osaka

5th MARKWELL DURHAM DAISY TL TV EX-92

6th MARKWELL LUKE RAPTURE EX-92

7th MARKWELL BLACKSTAR RAVEN EX-95

8th MARKWELL MARK ELITE EX-94

Levensproductie / lifetime: 95.794kg

9th ROCKALLI MARS TONY EMILY EX-94

Levensproductie / lifetime: 83.068kg





# 16 A-L-H DAY DUNJA

24-02-2014

NL 737116647



*Both Henges*

**Regan ALH Planet Deloria**



*Light Fisher*

**A-L-H O Man Destiny**

Eigenaar / Owner:

**A.L.H. Genetics B.V.**  
Dammelaan 31, 9104 GS DAMWOUDE (NL)  
0511-424243



## Minnigan Hills DAY

### REGAN-ALH PLANET DELORIA

2y VG-86, VG-MS

2.04 305d 13.348kg 4.4% 590f 3.6% 476p  
4.03 305d 12.208kg 3.8% 468f 3.5% 427p  
Index: US 08-14 +1913M +56F +69P GTPI 2097

- halfzuster van / maternal sister to Goldday & Danillo
- meerdere zonen bij de KI / several sons in AI

### A-L-H DAY DUNJA

Genomics: US 08-14 +1073M +47F +46P GTPI 2162  
• volle broer bij de KI / full brother in AI

### Ensenada Taboo PLANET

### A-L-H O MAN DESTINY ET

2y VG-87, VG-88 MS

2.04 363d 14.978kg 3.8% 568f 3.6% 542p

- volle zuster van / full sister to:  
A-L-H Dakota, A-L-H Duke & A-L-H Osaka
- moeder van / dam of Goldday & Danillo

### O MAN

### MARKWELL DURHAM DAISY TL TV

EX-92

2.03 365d 15.354kg 4.0% 619f 3.3% 504p  
6.07 365d 18.382kg 4.0% 739f 3.3% 608p

- 3rd International SR 2y Cow 2002
- Nominated All American 2002
- 6th International 6y and older Cow 2006

Volgende moeders / next dams:

- 4th MARKWELL LUKE RAPTURE EX-92
- 5th MARKWELL BLACKSTAR RAVEN EX-95
- 6th MARKWELL MARK ELITE EX-94  
Levensproductie / lifetime: 95.794kg
- 7th ROCKALLI MARS TONY EMILY EX-94  
Levensproductie / lifetime: 83.068kg



# 17 KOEPON HLG REGENIA 170

15-09-2014

NL 549684406



Alger Meekma

**Koepon Colby Regenia 37**



Alger Meekma

**Stormatic Regenia**

Eigenaar / Owner:

**Koepon**

Torensmaweg 2, 9892 TD FEERWERD (NL)

0594-621477 / 06-50427993



## Cookiecutter Petron HALOGEN

### KOEPON MOG REGENIA 125

looks great

Afkalven / due May 2015

Genomics: US 08-14 +1502M +52F +39P GTPI 2260

- één van de favoriete dieren @ Koepon / one of the favourite heifers @ Koepon

### KOEPON HLG REGENIA 170

Genomics: US 08-14 +1652M +54F +47P GTPI 2530

- >200 GTPI over pedigree index
- 11-2014 no.4 GTPI Halogen in Europe /
- 11-2014 no.18 GTPI heifer in Europa
- different pedigree: Halogen x Mogul x Colby x Stormatic

## Mountfield SSI Dcy MOGUL

### KOEPON COL REGENIA 30

VG-85, VG-MS

3.00 305d 10.959kg 4.3% 470f 3.5% 388p  
 4.10 305d 10.747kg 3.7% 402f 3.1% 338p  
 5.10 305d 10.727kg 3.1% 331f 3.1% 330p Proj.

- volle zuster / full sister Koepon Colby Regenia 37 VG-89
- zonen bij KI / sons in AI

## Solid Gold COLBY

### STORMATIC REGENIA ET TV

VG-89

2.03 305d 11.260kg 4.4% 498f 3.6% 407p  
 8.02 347d 15.595kg 4.0% 628f 3.4% 537p

Volgende moeders / next dams:

- 4th REGANCREST DURHAM REGENIA ET TV EX-92
- 5th SHER EST EMORY SWANNY EX-90
- 6th SHER EST PRELUDE SWAN EX-91
- 7th SHER EST SOUTHWIND SATURDAY EX-90
- 8th ENG OUR ACRES MARK SANDY EX-91
- 9th BUENA-VISTA TONY SANDRA EX-91
- 10th BUENA-VISTA RILEY SANDY EX-90
- 11th BUENA-VISTA CHARLIE SHIRLEY VG-87





# 18 KOEPON DIS REGENIA 166

18-07-2014

NL 549684134



**Koepon Mano Regenia 68**



**Koepon Epic Regenia 109**

Eigenaar / Owner:

**Koepon**

Torensmaweg 2, 9892 TD FEERWERD (NL)

0594-621477 / 06-50427993



## De Su DISTINCTION

### KOEPON EPIC REGENIA 115

will go VG

2.01 305d 8.656kg 3.7% 318f 3.5% 300p Proj.  
Genomics: US 08-14 +1173M +24F +43P GTPI 2205

### KOEPON DIS REGENIA 166

Genomics: US 08-14 +1465M +62F +47P GTPI 2366 PTAT 3.66

- 11-14 de nr.1 GTPI Distinction in Europa /
- 11-14 the no.1 GTPI Distinction in Europe!

## Generations EPIC

### KOEPON MANO REGENIA 68

2y VG-87

2.06 305d 11.490kg 3.6% 416f 3.2% 372p  
3.08 305d 13.770kg 3.2% 435f 3.2% 443p Proj.

- zonen bij KI / sons in AI
- volle zuster is de moeder van / full sister is the dam of Koepon Epic Regenia 109

## Long Langs MAN O MAN

### KOEPON COL REGENIA 30

VG-85

3.00 305d 10.959kg 4.3% 470f 3.5% 388p  
4.10 305d 10.747kg 3.7% 402f 3.1% 338p  
5.10 305d 10.727kg 3.1% 331f 3.1% 330p Proj.

- volle zuster / full sister Koepon Colby Regenia 37 VG-89
- zonen bij KI / sons in AI

Volgende moeders / next dams:

- 4th STORMATIC REGENIA ET TV VG-89
- 5th REGANCREST DURHAM REGENIA ET TV EX-92
- 6th SHER EST EMORY SWANNY EX-90
- 7th SHER EST PRELUDE SWAN EX-91
- 8th SHER EST SOUTHWIND SATURDAY EX-90
- 9th ENG OUR ACRES MARK SANDY EX-91
- 10th BUENA-VISTA TONY SANDRA EX-91
- 11th BUENA-VISTA RILEY SANDY EX-90
- 12th BUENA-VISTA CHARLIE SHIRLEY VG-87



# 19 ATWOOD ASHLYN ET

19-11-2013

NL 868981974

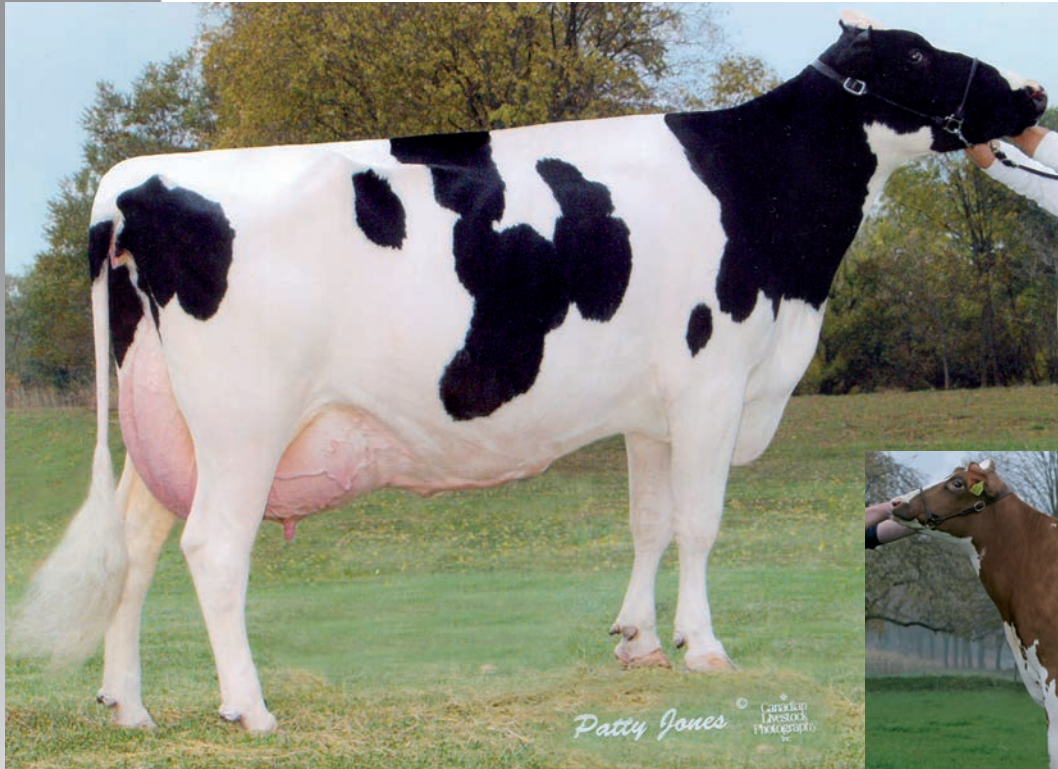

Tri Day Ashlyn



G.N. Ashlyn P Red

Eigenaar / Owner:

R.P. Gerards

Uiterdijkenweg 33, 8315 PN LUTTELGEEST (NL)

0527-202339



## Maple Downs I G W ATWOOD

### TALENT ASHLYN ET RC

2y VG-87, VG-89 MS

2.05 350d 10.897kg 4.0% 433f 3.8% 411p LW 137

• moeder van / dam of G.N. Ashlyn P Red 2y VG-87

### ATWOOD ASHLYN ET

Genomics: beschikbaar / available 12 December

## Ladino Park TALENT

### TRI DAY ASHLYN

EX-96

2.05 305d 11.764kg 4.5% 529f 3.7% 435p

3.08 305d 16.438kg 4.3% 707f 3.2% 526p

4.09 305d 17.372kg 5.0% 869f 3.3% 573p

- All-American 2003
- All-American 4y cow 2001
- All-American Sr 3y cow 2000
- 1st International 4y & Senior Grand Champion 2001
- 1st Eastern National 4y & Grand Champion 2001
- 1st International 3y & Reserve Grand Champion 2000
- 1st Eastern National 3y & Reserve Grand Champion 2000

## Marcest ENCORE

### BENDY BROOK ODYSSEY FAVORITE

EX-92

6.01 305d 9.929kg 3.4% 338f 3.1% 308p

Volgende moeder / next dam:

4th BENDY BROOK STAR FONDA VG-86





# 20

# A-L-H DEMPSEY BORIKA

02-07-2013

NL 611141376



A-L-H Dempsey Borika



Rainyridge Talent Barbara

Eigenaar / Owner:

**A.L.H. Genetics B.V.**  
Dammelaan 31, 9104 GS DAMWOUDE (NL)  
0511-424243



Lirr Drew **DEMPSEY**

**RAINYRIDGE DUSK BLOSSOM RC**

2y VG-87, VG-87 MS

2.02 305d 8.992kg 3.9% 353f 3.2% 292p  
3.06 338d 9.061kg 4.2% 381f 3.1% 280p

**A-L-H DEMPSEY BORIKA**

Genomics: US 08-14 PTAT +3.97 !

- Reserve Kampioen / Reserve Champion Walterswald 2014
  - flushed 4 times, 24 embryos exported
- Dekdatum / breeding date:  
26-10-2014 Regancrest Bradnick (SEXED)

Scientific **DUSK RC**

**RAINYRIDGE TALENT BARBARA**

EX-95

2.05 298d 11.213kg 4.1% 464f 3.2% 358p  
3.04 365d 15.633kg 3.6% 570f 3.3% 514p  
5.00 365d 17.238kg 3.9% 674f 3.4% 589p

- All Canadian 5yr 2010
- All American 5yr 2010
- 1st 5yr Royal Winter Fair 2010
- 1st 5yr World Dairy Expo 2010
- Honorable Mention Grand Champion Calgary 2009
- Grand Champion Morris 2010
- Cow of the Year 2013 Canada

Ladino Park **TALENT**

**RF OUTSIDE BREEZE**

EX-95

2.03 365d 10.818kg 6.2% 670f 4.3% 463p  
4.02 334d 14.479kg 4.7% 675f 3.5% 505p

Volgende moeders / next dams:

- 4th RAYVERLEY BRIANA MILAN EX-CAN
- 5th RAINYRIDGE TONY BEAUTY EX-CAN
- 6th DESPICS TEMPO DIANE VG-85



# 21

# A-L-H SHOTGLASS CAPRICE

05-12-2013

NL 762041831



Larcrest Crimson



Larcrest Cosmopolitan

Eigenaar / Owner:

**A.L.H. Genetics B.V.**  
Dammelaan 31, 9104 GS DAMWOUDE (NL)  
0511-424243



## Butz-Butler SHOTGLASS

### LARCREST CHARIOT

2y GP-83, VG-MS

2.02 194d 8.718kg 4.0% 352f 3.2% 277p Inc/LL  
Genomics: US 08-14 +1316M +80F +41P GTPI.2283

- will go easy VG on her next score
- meerdere zonen bij de KI / several sons in AI

### A-L-H SHOTGLASS CAPRICE

Genomics: US 08-14 +1799M +84F +53P GTPI 2280

## Ladys Manor SHAMROCK

### LARCREST CRIMSON

EX-92

2.02 365d 16.371kg 4.7% 776f 3.8% 553p  
5.02 365d 21.061kg 5.3% 1111f 3.7% 775p  
6.11 fresh again

- meerdere zonen bij de KI / several sons in AI
- moeder van / dam of Larcrest Calibrate, Camelot & Chavez
- grootmoeder van / granddam of Chevrolet & Fanatic

## RAMOS

### LARCREST COSMOPOLITAN

2y VG-87

2.04 365d 14.042kg 4.1% 572f 3.6% 508p

- moeder van / dam of Larcrest Contrast, Cancun, Texel Beauty Cosmo & O-Cosmopolitan

Volgende moeders / next dams:

4th LARCREST OUTSIDE CHAMPAGNE EX-92

5th LARCREST JUROR CHANEL EX-93

Levensproductie / lifetime: >115.000kg

6th LARCREST LINDY CHANDRA VG-85

7th LARCREST INSPIRATION CARLY VG-87





# 22 DE VOLMER CREE

13-08-2014

NL 866744469



*Beek Hengse*

**Larcrest Chenoa**



*Beek Hengse*

**Larcrest Crimson**

Eigenaar / Owner:

**Mts. Brummelhuis**  
Deventerweg 85, 7245 PL LAREN (NL)  
0573-402316 / 06-53792568



## De Su DISTINCTION

### LARCREST CREE

2y VG-86, VG-86 MS

2.06 129d 4.149kg 3.5% 146f 3.0% 123p Inc/LL  
Last test 40kg  
Genomics: US 08-14 +678M +39F +17P GTPI.2042

• 1e keuring ingeschreven met / first score 2y VG-86

### DE VOLMER CREE

Genomics: beschikbaar / available 12 December

### Latuch Freddie LEWIS

#### LARCREST PLANET CHENOA

2y VG-87

2.04 365d 16.312kg 4.1% 675f 3.5% 576p

• moeder van / dam of Fanatic & Chevrolet  
• de familie van / the family of:  
Larcrest Contrast, Cancun, Texel Beauty Cosmo &  
O-Cosmopolitan, Larcrest Calibrate, Camelot & Chavez

### Ensenada Taboo PLANET

#### LARCREST CRIMSON

EX-92

2.02 365d 16.371kg 4.7% 776f 3.8% 553p  
5.02 365d 21.061kg 5.3% 1111f 3.7% 775p  
6.11 fresh again

• meerdere zonen bij de KI / several sons in AI

Volgende moeders / next dams:

4th LARCREST COSMOPOLITAN 2y VG-87  
5th LARCREST OUTSIDE CHAMPAGNE EX-92  
6th LARCREST JUROR CHANEL EX-93  
Levensproductie / lifetime: >115.000kg  
7th LARCREST LINDY CHANDRA VG-85  
8th LARCREST INSPIRATION CARLY VG-87



# 23 A-L-H STYLE CLASSIC

04-02-2014

NL 762042074

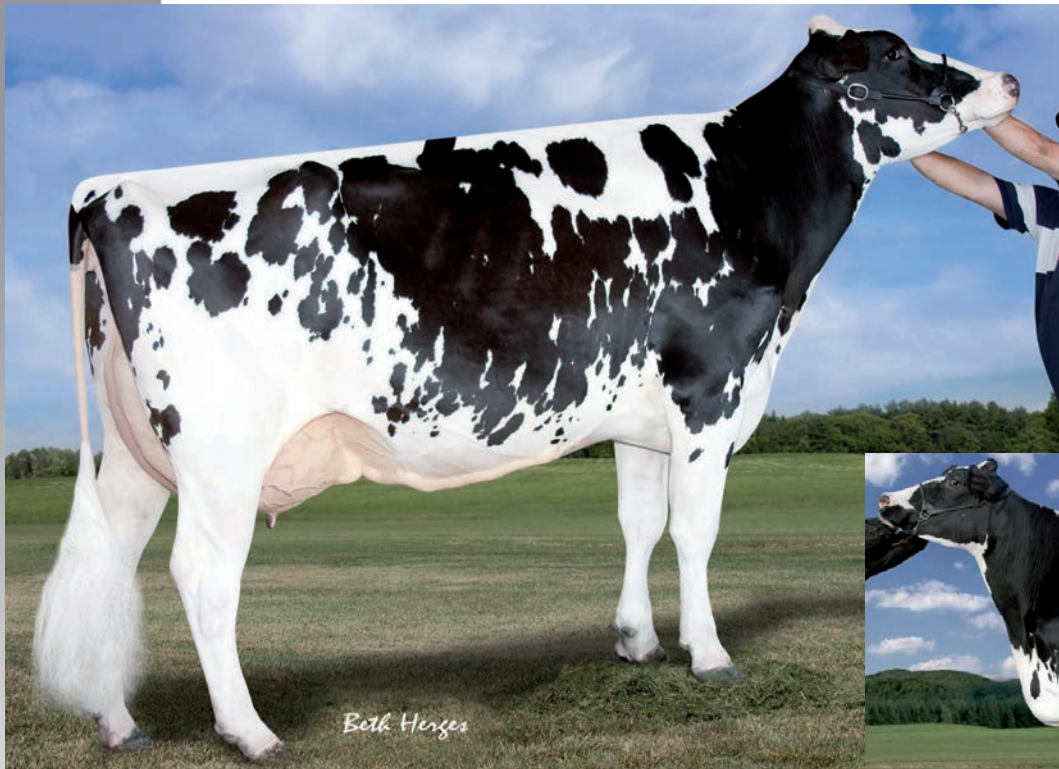

*Beek Herge*  
**Larcrest Countess**



*Beek Herge*  
**Larcrest Champagne**

Eigenaar / Owner:

**A.L.H. Genetics B.V.**  
Dammelaan 31, 9104 GS DAMWOUDE (NL)  
0511-424243



## Coop O STYLE

### SIEMERS OBSERVER CONCERT

2y VG-86, VG-MS

2.06 307d 13.706kg 4.5% 616f 3.5% 479p LL/Inc  
Index: US 08-14 +464M +43F +24P GTPI 1989

### A-L-H STYLE CLASSIC

Genomics: US 08-14 +1495M 40+31P GTPI 2112

## De Su OBSERVER

### LARCREST COUNTESS

2y VG-85, VG-MS

2.04 365d 17.547kg 4.3% 752f 3.3% 577p  
5.00 365d 16.980kg 4.6% 782f 3.4% 583p

- half zuster van / maternal sister of Larcrest Crimson EX-92, Chavonne VG-88, Chevelle VG-87, Comet VG-87, Cake VG-87

## Applouis JET STREAM

### LARCREST COSMOPOLITAN

2y VG-87

2.04 365d 14.042kg 4.1% 572f 3.6% 508p

- moeder van / dam of Larcrest Contrast, Cancun, Texel Beauty Cosmo & O-Cosmopolitan

Volgende moeders / next dams:

4th LARCREST OUTSIDE CHAMPAGNE EX-90

5th LARCREST JUROR CHANEL EX-93

Levensproductie / lifetime: >115.000kg

6th LARCREST LINDY CHANDRA VG-85

7th LARCREST INSPIRATION CARLY VG-87





# 24 EERSTE KEUS / FIRST CHOICE



Zandenburg Uno Hispanja



Hispan Super

Eigenaar / Owner:

Melkveehouderij Sommers VOF  
Ripseweg 40, 5424 SM ELSENDORP (NL)  
0492-359008 / 06-22391505



Larcrest COMMANDER / Stantons PULSAR

ZANDENBURG UNO HISPANJA

very good heifer

Geboren / born: 24-02-2013  
Genomics: US 08-14 +883M +65F +36P GTPI 2451 PTAT 3.17

- Embryo's geëxporteerd / embryos exported
- no. 5 GTPI Uno in Europe

EERSTE KEUS / FIRST CHOICE x HISPANJA

- 4 drachtigheden / 4 Commander pregnancies PA GTPI 2484
- Afkalldatum / due: March & April 2015
- 3 Pulsar drachtigheden / 3 Pulsar pregnancies PA GTPI 2498
- Afkalldatum / due: April, June & July 2015

Amighetti NUMERO UNO

HISPAN SUPER

La1 305d 10.217kg 3.2% 324f 3.2% 326p

Charlesdale SUPERstition

KNS HISPAN

VG-88

2/2La 305d 11.396kg 4.4% 504f 3.3% 381p  
HL 2 305d 12.164kg 4.4% 530f 3.3% 403p

Volgende moeders / next dams:

- 4th HELSINKI VG-89
- 5th KNS HISTORY VG-87
- 6th ENJOY ROTA VG-88
- 7th CLAYTON VG-88
- 8th FUTURA VG-85
- 9th WOODBINE VG-87



# 25

# GIESSEN CINDERELLA 104

24-05-2014

NL 926530315

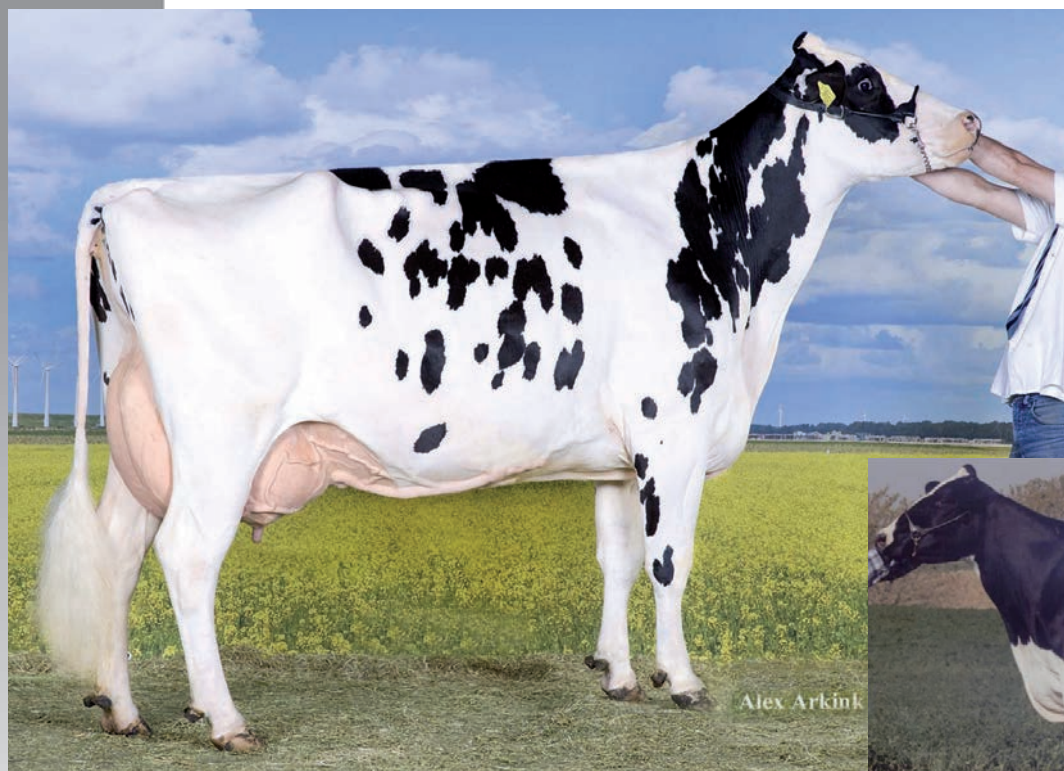

**Giessen Cinderella 15**



**Glenridge Citation Roxy**

Eigenaar / Owner:

**T. van Vliet**

**Joh. Poststraat 38, 7918 AC NIEUWLANDE (NL)**

**0528-351784 / 06-15330600**



## De Su McCUTCHEN

### GIESSEN CINDERELLA 15 TV

**EX-90, EX-91 MS**

3.02 328d 10.693kg 3.9% 413f 3.6% 379p  
4.03 350d 12.396kg 3.7% 464f 3.5% 438p  
5.04 342d 11.235kg 4.2% 474f 3.8% 425p  
6.11 305d 12.325kg 3.6% 449f 3.5% 430p  
8.11 305d 11.695kg 4.3% 497f 3.8% 443p Proj.

- Reserve Kampioen Midden /  
Reserve Intermediate Champion HHH show 2009

### Picston SHOTTLE

### DURHAM CINDERELLA CV ET

**VG-89, VG-89 MS**

2.08 365d 10.364kg 4.2% 438f 3.7% 383p  
5.01 305d 11.913kg 4.1% 490f 3.6% 424p

- bewezen fokkoe / proven Broodcow!

### Regancrest Elton DURHAM

### WILCOXVIEW CINDERELLA

**EX-91**

2.02 365d 10.124kg 4.3% 437f 3.5% 308p  
5.00 365d 12.544kg 5.5% 687f 3.3% 408p

Volgende moeders / next dams:  
4th SCIENTIFIC CINDERELLA VG-88  
5th C HANOVERHILL TONY RAE EX-96  
6th C HANOVERHILL TT ROXETTE EX-94  
Levensproductie / lifetime: 74.748kg  
7th MIL R MOR ROXETTE EX-90  
Levensproductie / lifetime: 55.075kg  
8th C GLENRIDGE CITATION ROXY EX-97  
'Queen of the Breed'





# 26

# WWS PISTAZIE P

24-07-2014

DE 0538476082



**Golden Oaks Gwyn Perky RC P**



**Esperado P RC**

Eigenaar / Owner:

**WWS Germany & St. Johns River, LLC, USA**  
**Eisenbahnstrasse 1, 48341 ALTENBERGE (DE)**  
**0049-1735-429187**



## De Su BALISTO

### PRECIOUS P

very good heifer

Afkalven / due February 2015  
Genomics: US 08-14 +790M +30F +34P GTPI.2063

- veilingtopper / highest seller:  
€ 32.000 ALH @ HOMESALE 2013
- volle zuster van / full sister of Esperado P RC

### WWS PISTAZIE P

Genomics: US 08-14 +1740M +47F +67P GTPI 2297  
Genomics: DE 08-14 +1823M +43F +65P RZG 152  
• POLLED Balisto, outcross Polled pedigree!

### Generations EPIC

#### GOLDEN OAKS GWYN PERKY P RC

2y VG-85, VG-85 MS

2.06 106d 4.185kg 3.4% 142f 3.5% 144p

- moeder van / dam of Esperado P RC @ Masterrind
- dochter / daughter Elm Park Geisha PP Red  
veilingtopper / topseller World Classic Sale 2012 \$ 122.000

### Braedale GOLDWYN

#### GOLDEN OAKS PERK RAE P RED

EX-90

1.11 365d 14.088kg 3.7% 527f 3.4% 473p  
4.07 365d 13.307kg 3.4% 453f 3.4% 451p

- GLOBAL RED COW OF THE YEAR 2012

Volgende moeders / next dams:

- 4th SCIENTIFIC BEAUTY RAE RC EX-90
- 5th SCIENTIFIC JUBILANT RAE RC EX-90
- 6th C HANOVERHILL TONY RAE EX-96
- 7th C HANOVERHILL TT ROXETTE EX-94  
Levensproductie / lifetime: 74.748kg
- 8th MIL R MOR ROXETTE EX-90  
Levensproductie / lifetime: 55.075kg
- 9th C GLENRIDGE CITATION ROXY EX-97  
'Queen of the Breed'



# 27 NOARD EASTER RED LAWN 7 P

02-07-2014

NL 964502181



Golden Oaks Perk Rae P Red



Noard Easter Red Lawn Jotan 1 Red

Eigenaar / Owner:

Mts. Feenstra - Sangers

Allert D. van der Leijwei 1, 9291 LD KOLLUM (NL)

0511-451573 / 06-50824183



## JOTAN RED

### NOARD EASTER RED LAWN P RED

2y VG-86, VG-86 MS

2.00 319d 10.663kg 3.6% 387f 3.3% 253p  
3.07 346d 11.257kg 3.6% 408f 3.4% 379p  
5.06 305d 13.183kg 3.6% 479f 3.2% 421p Proj

- zonen bij de KI / sons in AI
- > 50 embryos exported!
- volle zuster van / full sister of Lewitan PP @ Masterrind

### NOARD EASTER RED LAWN 7 P

- volle zuster van / full sister to:
  - Noard Easter Jotan P Red VG-88
  - Noard Easter Red Lawn Jotan 1 Red 2y VG-87

### Aggravation LAWN BOY P RED

### GOLDEN OAKS PERK RAE P RED

EX-90

1.11 365d 14.088kg 3.7% 527f 3.4% 473p  
4.07 365d 13.307kg 3.4% 453f 3.4% 451p

- GLOBAL RED COW OF THE YEAR 2012

### Burket Falls PERK Red

### SCIENTIFIC BEAUTY RAE RC

EX-90

2.00 365d 12.095kg 4.6% 562f 3.6% 435p  
4.03 365d 15.304kg 4.7% 724f 3.7% 564p

Volgende moeders / next dams:

- 4th SCIENTIFIC JUBILANT RAE RC EX-90
- 5th C HANOVERHILL TONY RAE EX-96
- 6th C HANOVERHILL TT ROXETTE EX-94
- Levensproductie / lifetime: 74.748kg
- 7th MIL R MOR ROXETTE EX-90
- Levensproductie / lifetime: 55.075kg
- 8th C GLENRIDGE CITATION ROXY EX-97
- 'Queen of the Breed'





# 28

# NOARD EASTER RED ROSE PP

03-12-2013

NL 844501789



Alger Meekma

Noard Easter Red Lawn Jotan P



Alger Meekma

Noard Easter Red Lawn P Red (3rd lact.)

Eigenaar / Owner:

Mts. Feenstra - Sangers

Allert D. van der Leijwei 1, 9291 LD KOLLUM (NL)

0511-451573 / 06-50824183



Tiger Lilly LADD P RED

NOARD EASTER RED LAWN JOTAN P

VG-88, VG-88 MS

2.05 305d 8.009kg 4.2% 340f 3.6% 286p  
3.04 305d 10.678kg 4.2% 450f 3.4% 363p Proj.

- Rood en HOORNLOOS! / Red and POLLED
- embryo's geëxporteerd / embryos exported

NOARD EASTER RED ROSE PP

- Genomics: US 08-14 +92M +27F +22P GTP1.1867
- Fokzuiver Hoorloos / HOMOZYGOOT POLLED!!

JOTAN RED

NOARD EASTER RED LAWN P RED

2y VG-86

2.00 319d 10.663kg 3.6% 387f 3.3% 253p  
3.07 305d 10.613kg 3.6% 380f 3.3% 347p  
5.06 305d 13.183kg 3.6% 479f 3.2% 421p Proj

- zonen bij de KI / sons in AI
- > 50 embryos exported!
- volle zuster van / full sister of Lewitan PP @ Masterrind

Aggravation LAWN BOY P RED

GOLDEN OAKS PERK RAE P RED

EX-90

1.11 365d 14.088kg 3.7% 527f 3.4% 473p  
4.07 365d 13.307kg 3.4% 453f 3.4% 451p

- GLOBAL RED COW OF THE YEAR 2012

Volgende moeders / next dams:

- 4th SCIENTIFIC BEAUTY RAE RC EX-90
- 5th SCIENTIFIC JUBILANT RAE RC EX-90
- 6th C HANOVERHILL TONY RAE EX-96
- 7th C HANOVERHILL TT ROXETTE EX-94  
Levensproductie / lifetime: 74.748kg
- 8th MIL R MOR ROXETTE EX-90  
Levensproductie / lifetime: 55.075kg
- 9th C GLENRIDGE CITATION ROXY EX-97  
'Queen of the Breed'



# 29

# CARPENTER DARLING GOLDEN RC P

19-10-2014

NL 668894838



**Riverdown Snowman Delicate**



**Co Vista Atwood Desire**

Eigenaar / Owner:

**H.Timmerman**

Scholenweg 7, 7954 XZ ROUVEEN (NL)

0522-292492 / 06-23766671



## Kulp Dale GOLDEN PP

### RIVERDOWN SNOW DELICATE

2y VG-85, VG-MS

2.01 305d 10.745kg 4.2% 456f 3.4% 361p Proj  
Index: US 08-14 +1473M +83F +52P GTPI.2179 PTAT +3.59

• zonen bij de KI / sons in AI

### CARPENTER DARLING GOLDEN RC P

Genomics: beschikbaar / available 12 December  
• POLLED & RC!

### Flevo Genetics SNOWMAN

### CO-VISTA ATWOOD DESIRE

2y VG-87

2.03 365d 12.217kg 3.9% 480f 3.6% 444p

• nr.2 PTAT koe in de USA /  
no.2 PTAT cow in the USA  
• meerdere zonen bij de KI / several sons in AI  
• moeder van / dam of  
EDG Deman & Mr Hovden Delta @ Jetstream

### Maple Downs I G W ATWOOD

### SCIENTIFIC SHOTTLE DELUXE RAE

EX-91

2.00 365d 13.072kg 4.0% 523f 3.5% 456p  
3.11 305d 13.531kg 3.8% 518f 3.4% 457p

Volgende moeders / next dams:  
4th SCIENTIFIC DEBUTANTE RAE RC EX-92  
5th SCIENTIFIC JUBILANT RAE RC EX-90  
6th C HANOVERHILL TONY RAE EX-96  
7th C HANOVERHILL TT ROXETTE EX-94  
Levensproductie / lifetime: 74.748kg  
8th MIL R MOR ROXETTE EX-90  
Levensproductie / lifetime: 55.075kg  
9th C GLENRIDGE CITATION ROXY EX-97  
'Queen of the Breed'





# 30 A-L-H DARLING RED P

10-07-2014

NL 754084431



Scientific Debutante Rae RC



Scientific Darling Rae RC

Eigenaar / Owner:

**A.L.H. Genetics B.V.**  
Dammelaan 31, 9104 GS DAMWOUDE (NL)  
0511-424243



**Tiger Lilly LADD P RED**

**SCIENTIFIC DARLING RAE RC**

2y VG-86, VG-MS

2.04 365d 12.263kg 4.9% 604f 3.7% 450p

- meerdere zonen bij de KI / several sons in AI
- halfzuster / maternal sister Scientific Destry RC, Dusk RC, Scientific Gold Dior EX-92, Scientific Dana Rae EX-95 & Scientific Dish Rae EX-90

**A-L-H DARLING RED P**

Genomics: US 08-14 -490M +51F +11P GTPI 1977  
• Red & Polled!

**Picston SHOTTLE**

**SCIENTIFIC DEBUTANTE RAE RC**

EX-92

2.02 365d 14.950kg 4.4% 654f 3.4% 514p

- All-American 4y cow 2005
- HM All-American Jr 3y cow 2004
- Reserve Senior & Reserve Grand Champion 2005
- Intermediate & Reserve Grand Champion 2004
- Global Red Impact Cow of the Year 2010

**Regancrest Elton DURHAM**

**SCIENTIFIC JUBILANT RAE RC**

EX-90

2.04 365d 11.314kg 4.0% 451f 3.6% 412p  
3.06 330d 13.180kg 3.6% 468f 3.5% 461p  
4.07 305d 10.406kg 4.4% 456f 3.7% 385p  
5.11 365d 17.652kg 4.1% 730f 3.6% 637p

Volgende moeders / next dams:

- 4th C HANOVERHILL TONY RAE EX-96
- 5th C HANOVERHILL TT ROXETTE EX-94  
Levensproductie / lifetime: 74.748kg
- 6th MIL R MOR ROXETTE EX-90  
Levensproductie / lifetime: 55.075kg
- 7th C GLENRIDGE CITATION ROXY EX-97  
'Queen of the Breed'



# 31 PEAK MOVIE MACK 8374

17-04-2014

NL 549683744



*Beth Henges*  
**Brookview E Moviestar**



*Steve Gilbert*  
**Wesswood HC Rudy Missy**

Eigenaar / Owner:

**Alta Peak**  
Zijlsterweg 4, 9892 PK FEERWERD (NL)  
06-51533489



## Coyne Farms Srock MACK

### A-L-H MOVIE MAX

looks very good

Afkalven / due February 2015  
Genomics: US 08-14 +1777M +55F +52P GTPI 2418

### PEAK MOVIE MACK 8374

Genomics: US 08-14 +1334M +73F +45P GTPI 2481

- de nr.1 GTPI dochter uit Moviemax / the no.1 GTPI daughter out of Moviemax
- de nr.4 GTPI Mack dochter wereldwijd / the no.4 GTPI Mack daughter worldwide

### Coop O STYLE

### BROOKVIEW-E MOVIE STAR

2y VG-86

2.07 365d 14.165kg 4.6% 654f 3.4% 485p  
Genomics: US 08-12 +804M +48F +34P GTPI 2166

- moeder van / dam of Mr Moviestar Mardi Gras & Mr Model
- de familie van / the family of: Seagull Bay Silver, Supersire, Shaw, Diamond, Sargeant, Headliner, Platinum, Monterey, Balisto, Mogul, Powerball, Missouri, Myrle, Sid, Oak etc.

### Ensenada Taboo PLANET

### CARTERS CORNER SHOT MELODY

EX-90

2.03 305d 12.744kg 4.7% 596f 3.4% 434p

Volgende moeders / next dams:  
 4th PINE TREE MISSY MELINDA ET TV 2y VG-85  
 5th WESSWOOD HC RUDY MISSY EX-92  
 • Global Cow of the Year 2014  
 6th WESSWOOD ELTON MIMI EX-90  
 7th WESSWOOD MANDINGO IVY VG-87  
 Levensproductie / lifetime: 65.346kg  
 8th WESSWOOD ASTRO MATT ESTER VG-87  
 Levensproductie / lifetime: 63.609kg  
 9th WESSWOOD BELL CLAUDETTE VG-87  
 Levensproductie / lifetime: 127.565kg





# 32 PEAK MOVIE JABIR 8402

30-06-2014

NL 549684026

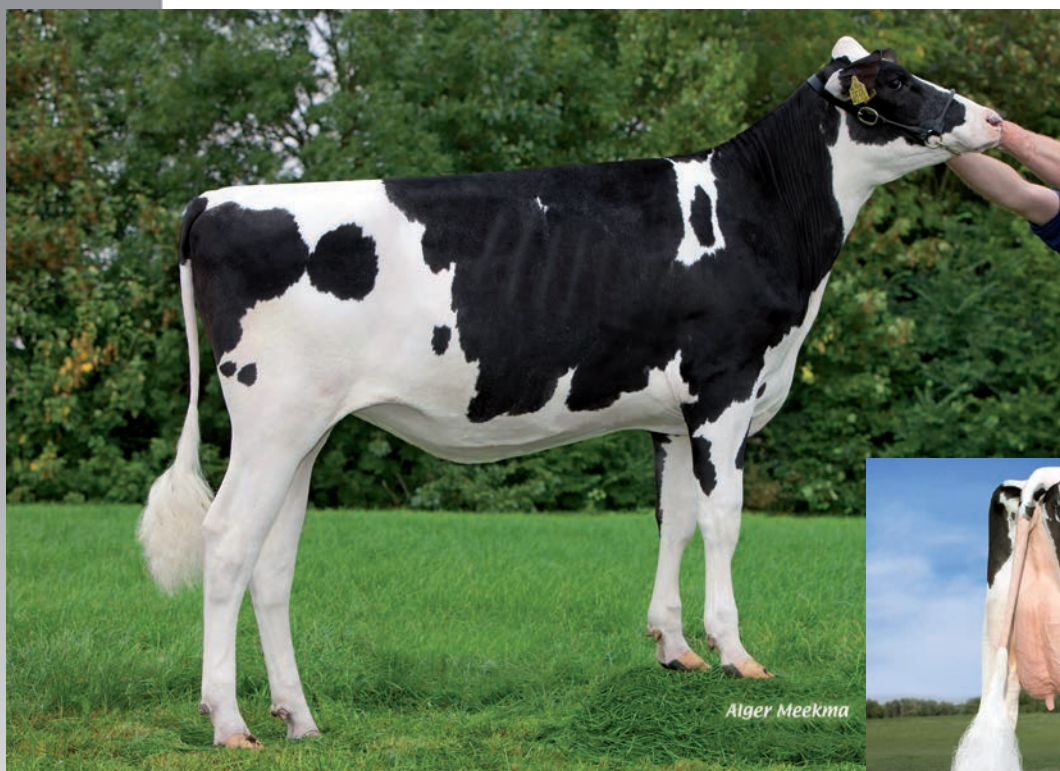

A-L-H Moviemax



Brookview E Moviestar

Eigenaar / Owner:

**Alta Peak**  
Zijlsterweg 4, 9892 PK FEERWERD (NL)  
06-51533489



## Coyne Farms JABIR

### A-L-H MOVIE MAX

looks very good

Afkalven / due February 2015  
Genomics: US 08-14 +1777M +55F +52P GTPI 2418

### PEAK MOVIE JABIR 8402

Genomics: US 08-14 +1620M +70F +58P GTPI 2462

- de nr.2 GTPI dochter uit Moviemax / the no.2 GTPI daughter out of Moviemax
- de nr.2 GTPI Jabir dochter in Europa / the no.2 GTPI Jabir daughter in Europe

## Coop O STYLE

### BROOKVIEW-E MOVIE STAR

2y VG-86

2.07 365d 14.165kg 4.6% 654f 3.4% 485p  
Genomics: US 08-12 +804M +48F +34P GTPI 2166

- moeder van / dam of Mr Moviestar Mardi Gras & Mr Model
- de familie van / the family of: Seagull Bay Silver, Supersire, Shaw, Diamond, Sargeant, Headliner, Platinum, Monterey, Balisto, Mogul, Powerball, Missouri, Myrle, Sid, Oak etc.

## Ensenada Taboo PLANET

### CARTERS CORNER SHOT MELODY

EX-90

2.03 305d 12.744kg 4.7% 596f 3.4% 434p

- Volgende moeders / next dams:
- 4th PINE TREE MISSY MELINDA ET TV 2y VG-85
  - 5th WESSWOOD HC RUDY MISSY EX-92
    - Global Cow of the Year 2014
  - 6th WESSWOOD ELTON MIMI EX-90
  - 7th WESSWOOD MANDINGO IVY VG-87
    - Levensproductie / lifetime: 65.346kg
  - 8th WESSWOOD ASTRO MATT ESTER VG-87
    - Levensproductie / lifetime: 63.609kg
  - 9th WESSWOOD BELL CLAUDETTE VG-87
    - Levensproductie / lifetime: 127.565kg



# 33

## 6 IVF FEMBRYOS x DARLING

geproduceerd met / produced with: sexed Mr Mogul Delta



Seagull Bay Snow Darling



Seagull Bay Snow Darling

Eigenaar / Owner:

**Farnear Holsteins**

**10488 Cemetery, FARLEY, IA 52046 (USA)**

**001-563-599-9183**



### Mr Mogul DELTA

### SEAGULL BAY SNOW DARLING

2y VG-85

2.06 264d 12.275kg 3.4% 411f 3.1% 380p Inc/LL  
Index: US 08-14 +2458M +76F +70P GTPI 2220

• Darling is de moeder van / Darling is the dam of:  
No.1 active GTPI bull: SEAGULL BAY SILVER

#### 6 MR MOGUL DELTA (IVF) FEMBRYOS x DARLING

- deze embryo's zijn geproduceerd met gesekst sperma / these embryos are produced with sexed semen
- garantie voor 2 drachtigheden / quarantee for 2 pregnancies
- gratis aflevering binnen / free shipment in Europe & USA
- Mr Mogul Delta sperma komt niet beschikbaar in Europa / Mr Mogul Delta semen will not be available in Europe!

### Flevo Genetics SNOWMAN

### AMMON PEACHEY SHAUNA

2y VG-87

2.01 365d 15.930kg 4.1% 647f 3.3% 519p

- de moeder van / the dam of:  
Seagull Bay Supersire, Shaw, Diamond, Sargeant, Headliner, Platinum, etc.
- dezelfde familie als / the same family as:  
Mardi Grass, Monterey, Balisto, Mogul, Powerball, Missouri, Myrle, Sid, Oak etc.

### Ensenada Taboo PLANET

### PINE TREE MARTHA SHEEN

2y VG-86

1.11 365d 14.157kg 4.2% 592f 3.3% 466p

Volgende moeders / next dams:

- 4th PINE-TREE MISSY MARTHA VG-86
- 5th WESSWOOD HC RUDY MISSY EX-92  
• Global Cow of the Year 2014
- 6th WESSWOOD ELTON MIMI EX-90
- 7th WESSWOOD MANDINGO IVY VG-87  
Levensproductie / lifetime: 65.346kg
- 8th WESSWOOD ASTRO MATT ESTER VG-87  
Levensproductie / lifetime: 63.609kg
- 9th WESSWOOD BELL CLAUDETTE VG-87  
Levensproductie / lifetime: 127.565kg





# 34

# HELM HOLSTEINS MOGUL GROOVY

19-11-2013

NL 871697332



*Han Hopman*

**Texel Beauty Shottle Choice**



*Brooke Somerville*

**Texel Beauty Special Choice**

Eigenaar / Owner:

**A.A.M. van der Helm**  
Dorpsstraat 65, 1536 AE MARKENBINNEN (NL)  
075-6411894 / 06-30313595



**Mountfield SSI Dcy MOGUL**

**TEXEL BEAUTY SNOWY CHOICE**

**2y GP-84**

2.01 357d 13.467kg 4.2% 564f 3.5% 471p  
Genomics: US 08-14 +2819M +82F +69P GTPI.2070

• hoogste productie vaars op het bedrijf /  
highest producing 2yr old in the herd

**HELM HOLSTEINS MOGUL GROOVY**

Genomics: US 08-14 +2229M +79F +61P GTPI.2209  
• outcross pedigree: Mogul x Niagra x Socrates

**Ri Val Re NIAGRA**

**TEXEL BEAUTY SPECIAL CHOICE**

**2y VG-86**

2.02 340d 10.880kg 4.5% 490f 3.3% 362p

**Velvet View SOCRATES**

**TEXEL BEAUTY SHOTTLE CHOICE**

**VG-89**

2.01 365d 12.700kg 3.9% 490f 3.4% 432p  
4.07 305d 13.415kg 3.5% 465f 3.2% 431p

Volgende moeders / next dams:

- 4th RALMA FINLEY CHOICE ET EX-90
- 5th RALMA CHRISTMAS FUDGE TV VG-88
- 6th RALMA JUROR FAITH EX-91
- 7th RALMA LEADMAN FASHION VG-89
- 8th RALMA MELWOOD FORTRESS
- 9th RALMA GOLDEN FORTUNE VG-88
- 10th RALMA NUGGET GOLDIE VG-86
- Levensproductie / lifetime: 93.427kg
- 11th YENDORA JAQUE PIONEER EX-90
- Levensproductie / lifetime: 67.664kg



# 35 DE CROB LIZ 9881

27-09-2012

NL 881398818

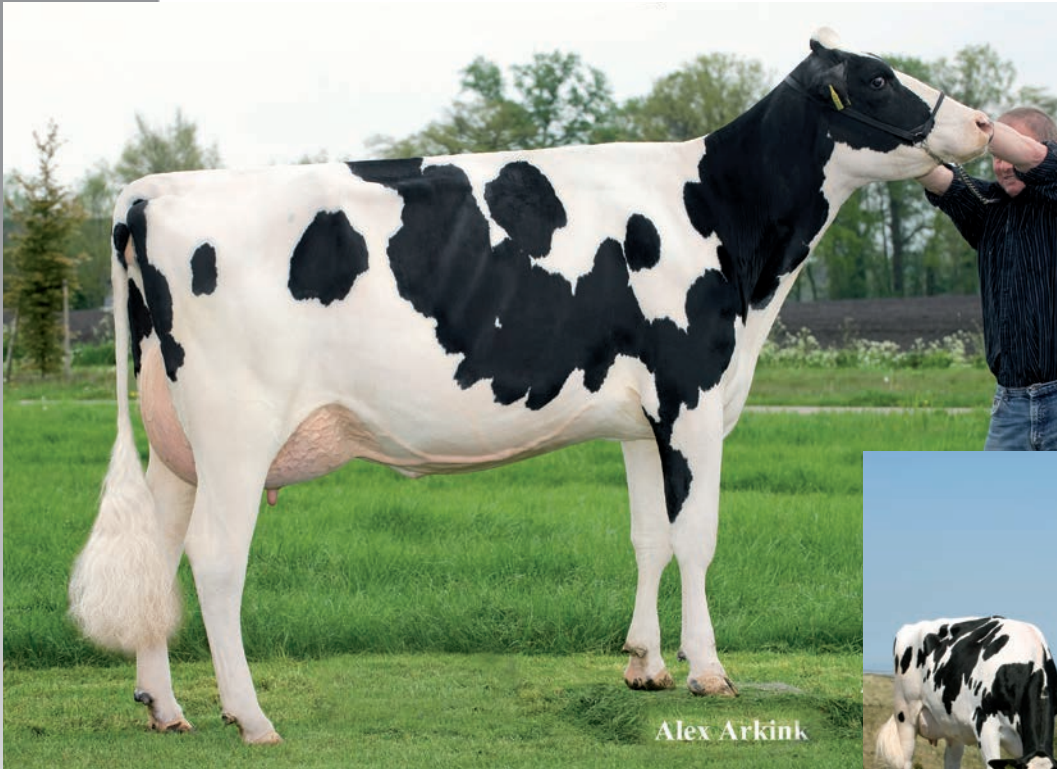

Alex Arkink

**Puttercrest Liz**



Han Heijman

**Texel Beauty Choice**

Eigenaar / Owner:

**De Crob ET**  
Zoelensestraat 56b, 4013 CS KAPEL AVEZAATH (NL)  
06-51225210



## Flevo Genetics SNOWMAN

### PUTTERCREST LIZ

2y VG-86

2.02 365d 14.617kg 4.2% 609f 3.4% 494p

6.00 fresh again

Index: NL 08-13 +2344M +56F +48P Inet 293

Genomics: US 08-14 +1984M +40F +49P GTPI.1887

- volle zuster van de fokstieren / full sister to proven bulls Bos Bolton Cortobe & Bonfirefokstier in Spain
- halfzuster van / maternal sister Texel Beauty Choice VG-89
- meerdere zonen naar de KI / several sons in AI

### DE CROB LIZ 9881

Genomics: US 08-14 +1902M +71F +58P GTPI.2229

Dekdatum / breeding date:

13-05-2014 EMBRYO

## Sandy Valley BOLTON

### RALMA FINLEY CHOICE ET

EX-90

2.03 365d 18.605kg 3.6% 670f 3.3% 619p

6.09 305d 18.024kg 3.6% 653f 3.1% 554p

- meerdere zonen bij de KI / several sons in AI
- halfzuster van / maternal sister of Ralma Cricket

## Opsal FINLEY

### RALMA CHRISTMAS FUDGE TV

2y VG-88

2.03 365d 14.442kg 4.1% 587f 3.2% 466p

Volgende moeders / next dams:

4th RALMA JUROR FAITH EX-91

5th RALMA LEADMAN FASHION VG-89

6th RALMA MELWOOD FORTRESS

7th RALMA GOLDEN FORTUNE VG-88

8th RALMA NUGGET GOLDIE VG-86

Levensproductie / lifetime: 93.427kg

9th YENDORA JAQUE PIONEER EX-90

Levensproductie / lifetime: 67.664kg





# 36 DE CROB LIZ 0116

16-07-2014

NL 733801167



**Puttercrest Liz**



**Ralma Juror Faith**

Eigenaar / Owner:

**De Crob ET**  
Zoelensestraat 56b, 4013 CS KAPEL AVEZAATH (NL)  
06-51225210



## Champion AltaBOOKEL

### DE CROB LIZ 9881

sells as lot 35

Afkalven / due February 2015  
Genomics: US 08-14 +1902M +71F +58P GTPI.2229

### DE CROB LIZ 0116

Genomics: US 08-14 +1930M +90F +72P GTPI 2387

### Flevo Genetics SNOWMAN

#### PUTTERCREST LIZ

2y VG-86

2.02 365d 14.617kg 4.2% 609f 3.4% 494p  
6.00 fresh again

- volle zuster van de fokstieren / full sister to proven bulls Bos Bolton Cortobe & Bonfire in Spain
- halfzuster van / maternal sister Texel Beauty Choice VG-89
- meerdere zonen naar de KI / several sons in AI

### Sandy Valley BOLTON

#### RALMA FINLEY CHOICE ET

EX-90

2.03 365d 18.605kg 3.6% 670f 3.3% 619p  
6.09 305d 18.024kg 3.6% 653f 3.1% 554p

Volgende moeders / next dams:  
4th RALMA CHRISTMAS FUDGE TV 2y VG-88  
5th RALMA JUROR FAITH EX-91  
6th RALMA LEADMAN FASHION VG-89  
7th RALMA MELWOOD FORTRESS  
8th RALMA GOLDEN FORTUNE VG-88  
9th RALMA NUGGET GOLDIE VG-86  
Levensproductie / lifetime: 93.427kg  
10th YENDORA JAQUE PIONEER EX-90  
Levensproductie / lifetime: 67.664kg



# 37 KOEPON SRG COVERLUCK 1

04-08-2014

NL 549684172



MS Chassity Coverluck



Regancrest S Chassity

Eigenaar / Owner:

Koepon

Torensmaweg 2, 9892 TD FEERWERD (NL)

0594-621477 / 06-50427993



Seagull Bay SARGEANT

MS CHASSITY COVERLUCK

2y VG-86, VG-88 MS

2.03 305d 14.204kg 4.3% 604f 3.1% 443p Proj.  
Genomics: CA 08-14 +1387M +51F +46P GLPI 2738

KOEPON SRG COVERLUCK 1

Genomics: US 08-14 +2452M +66F +66P GTPI 2259

De-Su BOOKEM

REGANCREST S CHASSITY

EX-92

2.01 365d 16.653kg 4.3% 711f 3.3% 542p  
3.10 365d 19.195kg 4.3% 816f 2.7% 522p

- moeder van / dam of Gold Chip & Colt 45
- grootmoeder van / granddam of Cashmoney & Cashcoin

Picston SHOTTLE

REGANCREST CINDERELLA

EX-92

2.05 365d 14.664kg 4.6% 550f 3.2% 467p  
5.00 365d 15.536kg 4.1% 644f 3.1% 488p

Volgende moeders / next dams:

4th REGANCREST PR BARBIE TV ET EX-92

5th REGANCREST JUROR BRINA EX-92

6th REGANCREST AEROSTAR BERT EX-91

7th REGANCREST MARK CHAIRMAN BEA EX-91

Levensproductie / lifetime: 63.619kg

8th REGANCREST BOARD CHAIRMAN BEA EX-90

9th REGANCREST APACHE STANDOUT BEA VG-86

10th REGANCREST STANDOUT BERTRAND VG-85





**Regancrest S Celebrity**



**Regancrest Cinderella**

Eigenaar / Owner:

**A.L.H. Genetics B.V.**  
Dammelaan 31, 9104 GS DAMWOUDE (NL)  
0511-424243



**Mr Chassity GOLD CHIP**

**MYSTIQUE SUPER CRISTAL**

2y VG-87, VG-88 MS

2.03 291d 10.548kg 3.9% 413f 3.5% 366p  
3.02 315d 10.513kg 3.9% 414f 3.6% 379p

• zonen bij de KI / sons in AI

**A-L-H CACHAREL**

Genomics: US 08-14 +683M +42F +21P GTPI.1936 PTAT 2.89  
Dekdatum / breeding date:  
11-09-2014 Val Bisson Doorman

**Charlesdale SUPERstition**

**REGANCREST S CELEBRITY**

EX-94

2.00 365d 14.991kg 4.9% 731f 3.4% 434p  
4.06 365d 20.400kg 4.5% 915f 3.3% 669p  
6.10 365d 18.276kg 4.3% 1209f 3.2% 583p

- moeder van / dam of Blondin Careyprice
- volle zuster van / full sister to:  
Regancrest S Chassity EX-92
- moeder van / dam of: Mr Chassity Gold Chip

**Picston SHOTTLE**

**REGANCREST CINDERELLA**

EX-92

2.05 365d 14.666kg 4.6% 553f 3.0% 359p  
5.00 365d 15.518kg 4.2% 644f 3.0% 457p

Volgende moeders / next dams:

- 4th REGANCREST PR BARBIE TV ET EX-92
- 5th REGANCREST JUROR BRINA EX-92
- 6th REGANCREST AEROSTAR BERT EX-91
- 7th REGANCREST MARK CHAIRMAN BEA EX-91  
Levensproductie / lifetime: 63.619kg
- 8th REGANCREST BOARD CHAIRMAN BEA EX-90
- 9th REGANCREST APACHE STANDOUT BEA VG-86
- 10th REGANCREST STANDOUT BERTRAND VG-85



# 39

# RZH BRESCIA P RED 2y VG-86

05-02-2012

DE 666062407



Alex Arkink

RZH Brescia P Red



Patty Jones

Lookout Pesce A Brava

Eigenaar / Owner:

Schlegel S., Al-Be-Ro, Cormdale & Diamond Genetics

5644 AUW (CH)

0041-5667-77835 / 0041-7994-46097 / 06-26250502



### Sandy Valley COLT P Red

### LOOKOUT PESCE A BRAVA RC

VG-88, VG-88 MS

2.01 365d 13.179kg 4.3% 570f 3.2% 421p  
Genomics: CA 08-14 +561M ±60F +24P GLPI.2520

• moeder van / dam of Lookout P Redburst

### RZH BRESCIA P RED 2y VG-86

Genomics: US 08-14 +701M +12F +28P GTPI.1929  
2.04 126d 4.014kg 3.7% 150f 3.3% 132p Inc/LL  
305d 8.800kg 3.9% 349f 3.5% 304p LW.113 Proj.

- open and ready to flush
- Rood & hoornloos / Red and Polled!
- Jr.Champion heifers Summer Show Beilen 2013
- 2nd in her class heifers Holland Holstein Show 2013

### Golden Oaks ALEXANDER

### REGANCREST MB BREYELL RC

2y VG-87

2.03 365d 14.459kg 3.1% 451f 3.1% 450p  
4.03 315d 13.459kg 3.3% 449f 3.1% 415p  
6.07 fresh again

• halfzuster van / maternal sister to Regancrest Bradnick

### Dudoc Mr BURNS RC

### REGANCREST BREYA

EX-90

2.02 365d 14.497kg 3.6% 528f 3.0% 438p

Volgende moeders / next dams:

- 4th REGANCREST PR BARBIE EX-92
- 5th REGANCREST JUROR BRINA EX-92
- 6th REGANCREST AEROSTAR BERT EX-90
- 7th REGANCREST MARK CHAIRMAN BEA EX-91
- 8th REGANCREST BOARD CHAIRMAN BEA EX-90
- 9th REGANCREST APACHE STANDOUT BEA VG-86
- 10th REGANCREST STANDOUT BERTRAND VG-85





# 40

# DG BRIGITTE P RC

09-03-2014

NL 920078477



**RZH Brescia P Red**



**Regancrest Brea**

Eigenaar / Owner:

Schlegel S., Al-Be-Ro, Cormdale & Diamond Genetics

5644 AUW (CH)

0041-5667-77835 / 0041-7994-46097 / 06-26250502



**Mr Welcome Hill TANGO**

**RZH BRESCIA P RED**

2y VG-86, VG-86 MS

2.04 305d 8.800kg 3.9% 349f 3.5% 304p LW.113 Proj.  
Genomics: US 08-14 +701M +12F +28P GTPI.1929

- Jr.Champion heifers Summer Show Beilen 2013
- 2nd in her class heifers Holland Holstein Show 2013

**DG BRIGITTE P RC**

Genomics: US 08-14 +1736M +35F +46P GTPI.2175

- POLLED & RC!
- de enige dochter van Brescia / Brescia her only daughter

**Sandy Valley COLT P Red**

**LOOKOUT PESCE A BRAVA RC**

VG-88, VG-88 MS

2.01 365d 13.179kg 4.3% 570f 3.2% 421p  
Genomics: CA 08-14 +561M +60F +24P GLPI.2520

- moeder van / dam of Lookout P Redburst

**Golden Oaks ALEXANDER**

**REGANCREST MB BREYELL RC**

2y VG-87

2.03 365d 14.459kg 3.1% 451f 3.1% 450p  
4.03 315d 13.459kg 3.3% 449f 3.1% 415p  
6.07 fresh again

- halfzuster van / maternal sister to Regancrest Bradnick

Volgende moeders / next dams:

- 4th REGANCREST BREYA EX-90
- 5th REGANCREST PR BARBIE EX-92
- 6th REGANCREST JUROR BRINA EX-92
- 7th REGANCREST AEROSTAR BERT EX-90
- 8th REGANCREST MARK CHAIRMAN BEA EX-91
- 9th REGANCREST BOARD CHAIRMAN BEA EX-90
- 10th REGANCREST APACHE STANDOUT BEA VG-86
- 11th REGANCREST STANDOUT BERTRAND VG-85



# 41

# HEMRIK SNOWMASTER BRITT

7-10-2013

NL 737116337



**Regancrest Goldwyn Brocade**



**Future Dream Brocade 1**

Eigenaar / Owner:

**Hemrik Holstein**

**Binnenwei 69, 8409 JJ HEMRIK (NL)**

**0516-471277 / 06-23092007**



## SNOWMASTER

### FUTURE DREAM BROCADE 1

VG-88, EX-92 MS

2.04 365d 10.923kg 3.9% 426f 3.3% 358p

4.02 322d 12.315kg 3.5% 428f 3.1% 381p

Genomics: US 08-14 +564M +9F +14P GTPI.1941

• embryo's geëxporteerd / embryos exported

### HEMRIK SNOWMASTER BRITT

Genomics: US 08-14 +552M +33F +24P GTPI 2036

• SNOWMASTER x BROCADE: 3x Dellia!

### Regancrest HHF MAC

### REGANCREST G BROCADE

EX-92

2.01 365d 14.836kg 3.9% 580f 3.4% 511p

4.00 365d 17.656kg 3.9% 689f 3.5% 611p

• halfzuster van / maternal sister to Regancrest Braxton!

• de familie van / the family of:

Regancrest Bradnick, Brokaw, Beemer, Gold Chip,  
Colt 45 P, Cashmoney & Cashcoin!

### Braedale GOLDWYN

### REGANCREST PR BARBIE TV ET

EX-92

2.06 365d 14.387kg 3.9% 562f 3.3% 477p

- HM All-American 3yr Old 2004

- moeder van / dam of 15 Excellent & 18 VG offspring

Volgende moeders / next dams:

4th REGANCREST JUROR BRINA EX-92

5th REGANCREST AEROSTAR BERT EX-90

6th REGANCREST MARK CHAIRMAN BEA EX-91

Levensproductie / lifetime: 63.619kg

7th REGANCREST BOARD CHAIRMAN BEA EX-90

8th REGANCREST APACHE STANDOUT BEA VG-86

9th REGANCREST STANDOUT BERTRAND VG-85





# 42 FDH BOOBS

04-11-2013

NL 842911746



**Regancrest G Brocade**



**Future Dream Brocade 1**

Eigenaar / Owner:

**Future Dream Holsteins**  
Grosthuisen 19, 1633 EK AVENHORN (NL)  
0229-541966 / 06-55831496



## Regancrest GV S BRADNICK

### FUTURE DREAM BROCADE 1

VG-88, EX-92 MS

2.04 365d 10.923kg 3.9% 426f 3.3% 358p  
4.02 322d 12.315kg 3.5% 428f 3.1% 381p  
Genomics: US 08-14 +564M +9F +14P GTPI.1941

• embryo's geëxporteerd / embryos exported

### FDH BOOBS

Genomics: US 08-14 +1053M +17F +28P GTPI 1959 PTAT 3.32  
• BRADNICK x BROCADE: 2x Barbie!

## Regancrest HHF MAC

### REGANCREST G BROCADE

EX-92

2.01 365d 14.836kg 3.9% 580f 3.4% 511p  
4.00 365d 17.656kg 3.9% 689f 3.5% 611p

• halfzuster van / maternal sister to Regancrest Braxton!  
• de familie van / the family of:  
Regancrest Bradnick, Brokaw, Gold Chip, Colt 45 P,  
Beemer, Cashmoney & Cashcoin!

## Braedale GOLDWYN

### REGANCREST PR BARBIE TV ET

EX-92

2.06 365d 14.387kg 3.9% 562f 3.3% 477p

- HM All-American 3yr old 2004  
- moeder van / dam of 15 Excellent & 18 VG offspring

Volgende moeders / next dams:

4th REGANCREST JUROR BRINA EX-92  
5th REGANCREST AEROSTAR BERT EX-90  
6th REGANCREST MARK CHAIRMAN BEA EX-91  
Levensproductie / lifetime: 63.619kg  
7th REGANCREST BOARD CHAIRMAN BEA EX-90  
8th REGANCREST APACHE STANDOUT BEA VG-86  
9th REGANCREST STANDOUT BERTRAND VG-85



# 43

## G.N. BOLIVIA P

02-03-2014

NL 757042146

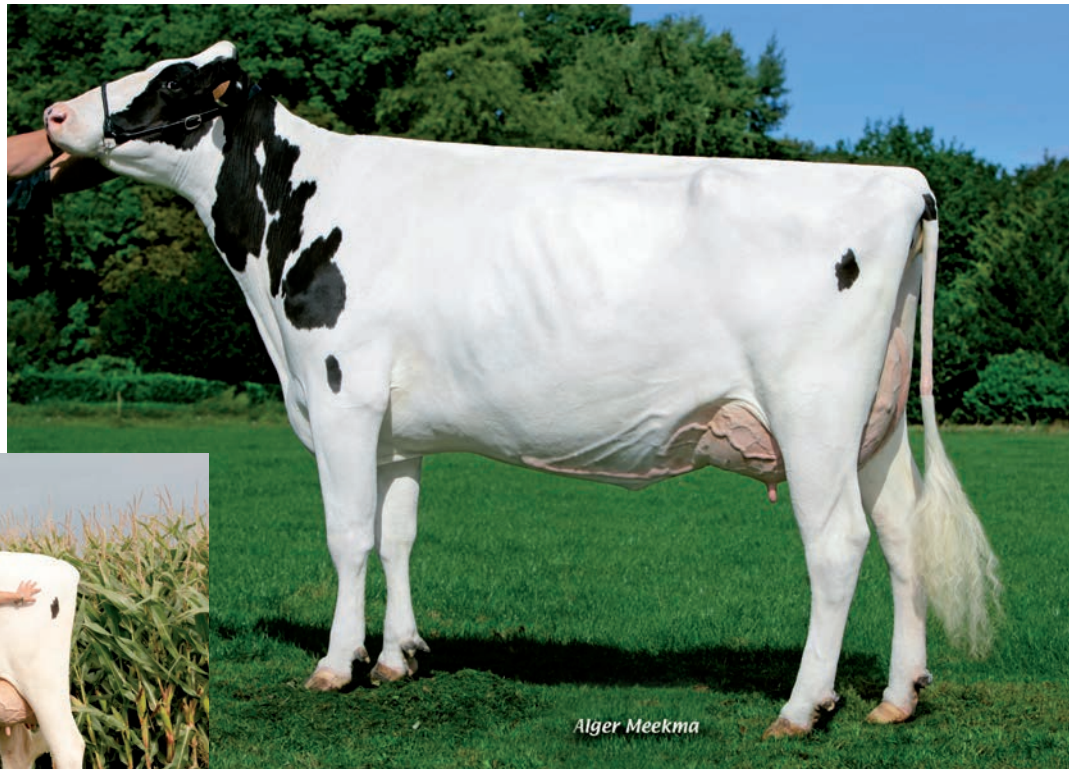

Alger Meekma

**C M E Royal Behappy**



**C M E Royal Behappy**

Eigenaar / Owner:

**Mts. Gijmink**

**Joh. Poststraat 21, 7918 AA NIEUWLANDE (NL)**

**0528-352841 / 06-23875960**



**Da So Burn EARNHARDT P**

**C M E ROYAL BEHAPPY**

**2y VG-87, VG-86 MS**

2.08 362d 11.912kg 4.2% 495f 3.5% 418p LW.131  
Index: NL 08-14 +1541M +41F +42P Inet 219 NVI 228  
Genomics: US 08-14 +1001M +32F +34P GTPI.1811

- meerdere zonen bij de KI / several sons in AI
- embryo's geëxporteerd / embryos exported
- één van de beste Planet dochters in Europa / one of the best Planet daughters in Europe!

**G.N. BOLIVIA P**

Genomics: US 08-14 +1089M +47F +46P GTPI.1960  
• POLLED Behappy!

**Ensenada Taboo PLANET**

**REGANCREST SHOTTLE BARBIE**

**EX-90**

2.00 365d 11.958kg 3.8% 459f 3.5% 416p  
5.00 305d 12.430kg 3.2% 395f 3.5% 430p

- zuster van / sister to Regancrest Braxton!
- de familie van / the family of:  
Regancrest Bradnick, Brokaw, Beemer, Gold Chip,  
Colt 45 P, Cashmoney & Cashcoin!

**Picston SHOTTLE**

**REGANCREST PR BARBIE TV ET**

**EX-92**

2.06 365d 14.387kg 3.9% 562f 3.3% 477p

- HM All-American 3yr Old 2004
- moeder van / dam of 15 Excellent & 18 VG offspring

Volgende moeders / next dams:

- 4th REGANCREST JUROR BRINA EX-92
- 5th REGANCREST AEROSTAR BERT EX-90
- 6th REGANCREST MARK CHAIRMAN BEA EX-91  
Levensproductie / lifetime: 63.619kg
- 7th REGANCREST BOARD CHAIRMAN BEA EX-90
- 8th REGANCREST APACHE STANDOUT BEA VG-86
- 9th REGANCREST STANDOUT BERTRAND VG-85





# 44

# CNN BALI DANICA

21-05-2014

DE 0538143387

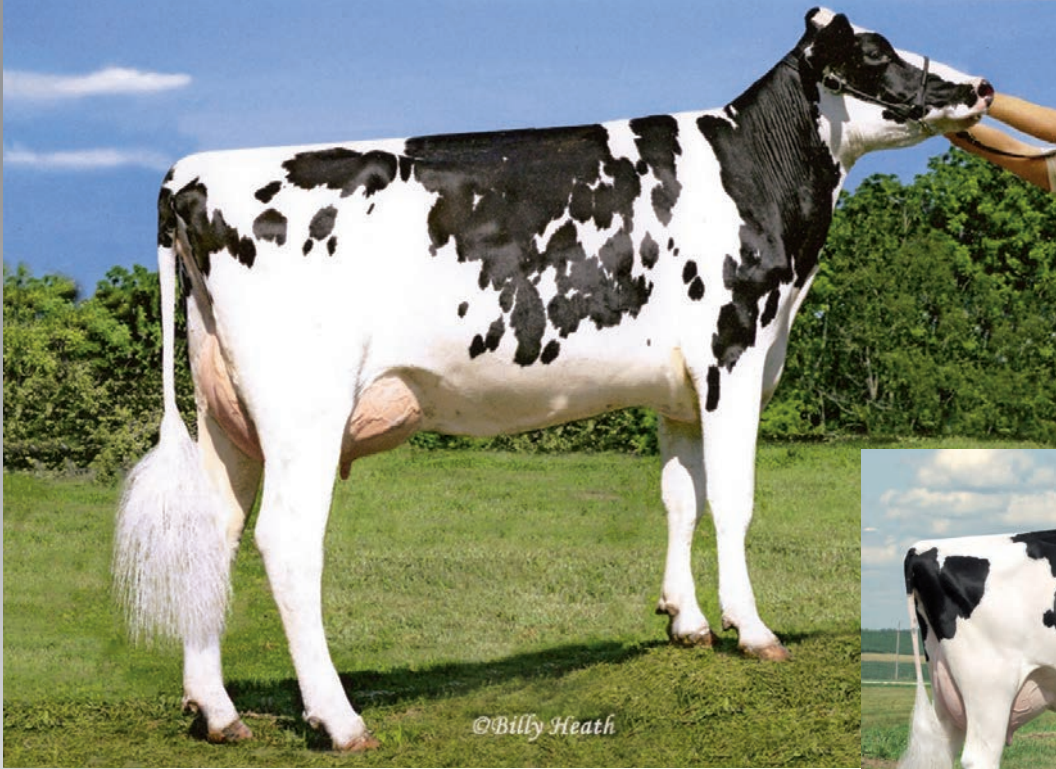

**UFM-Dubs Sheray**



**UFM Dubs Eroy**

Eigenaar / Owner:

**CNN Genetics**

St. Viter Strasse. 9, 59302 OELDE (DE)

0049-5366-1778 / 0049-1728-144255



## De Su BALISTO

### CNN ROBUST SAMOA

2y VG-86, VG-86 MS

2.03 fresh October 2014

Genomics: US 08-14 +1467M +53F +52P GTPI 2256

- opgegeven voor / entered for Schau der Besten, Verden 2015
- wordt binnenkort gefotografeerd / will be pictured soon

### CNN BALI DANICA

Genomics: US 11-14 +2255M +84F +73P GTPI 2488

Genomics: DE 08-14 +2177M +80F +71P RZG 154

- no.3 GTPI Balisto in Europe!
- Balisto x Robust x Sanchez

### Roylane Socra ROBUST

### UFM DUBS SIEMERS SHE RAY

2y VG-86

2.08 305d 14.365kg 3.5% 498f 3.3% 472p

### Gen Mark Stmatic SANCHEZ

### UFM-DUBS SHERAY

EX-90

2.01 365d 11.205kg 4.2% 476f 3.6% 408p  
6.00 365d 14.419kg 4.4% 637f 3.5% 507p

- halfzuster van / maternal sister to:  
Damion Essence EX-90, Damion Ella EX-90,  
Goldwyn Echo VG-89, Goldwyn Erin EX-91  
& Goldwyn Era EX-90

Volgende moeders / next dams:

4th UFM-DUBS EROY 2y VG-87

5th UFM-DUBS SAM ERIN EX-90

6th UFM-DUBS PATRON ELLEN EX-90

7th UFM ANTCI BELL VG-87

Levensproductie / lifetime: 55.525kg

8th UFM JAX ANTCI VG-85



# 45

# HEMRIK EMBASSY EKE

10-11-2013

NL 737116421



**De Rith Nova Edie 1**



**Nova TMJ Golden Edie**

Eigenaar / Owner:

**Hemrik Holstein**

**Binnenwei 69, 8409 JJ HEMRIK (NL)**

**0516-471277 / 06-23092007**



## Apina Alta EMBASSY

### DE RITH EDIE 1

2y VG-88, VG-88 MS

2.06 305d 10.551kg 4.4% 464f 3.4% 353p LW.115  
Genomics: US 08-14 +420M +49F +25P GTPI.2050

• zonen bij de KI / sons in AI

### HEMRIK EMBASSY EKE

Genomics: US 08-14 +1052M +45F +33P GTPI 2238  
• kampioen kalveren / Champion heifers Gorredijk 2014

## Schillview GARRETT

### NOVA TMJ GOLDEN EDIE

2y VG-87

2.04 365d 13.724kg 4.8% 656f 3.4% 471p

• volle zuster van / full sister of  
Echo VG-88, Era EX-92, Erin EX-91 & Eden VG-89  
• halfzuster van / maternal sister of  
Nova Shottle Evelyn VG-87 & Nova Damion Emblem EX-90

## Braedale GOLDWYN

### UFM-DUBS EROY

2y VG-87

2.00 365d 12.993kg 4.2% 545f 3.1% 409p  
4.06 365d 18.310kg 4.4% 812f 3.1% 562p  
Levensproductie / lifetime: 58.739kg

Volgende moeder / next dam:

4th UFM-DUBS SAM ERIN EX-90  
5th UFM-DUBS PATRON ELLEN EX-90  
Levensproductie / lifetime: 50.104kg  
6th UFM ANTICI BELL VG-87  
Levensproductie / lifetime: 55.525kg  
7th UFM JAX ANTICI VG-85





# 46 CNN MISS EUROPE

27-03-2014

DE 0538143373



*Both Herges*

**Nova TMJ Golden Echo**



*Cybil Fisher*

**Nova TMJ Jeeves Eleta**

Eigenaar / Owner:

**CNN Genetics**

St. Viter Strasse. 9, 59302 OELDE (DE)

0049-5366-1778 / 0049-1728-144255



**Rickland PREDESTINE**

**MISS AMERICA**

will go VG

2.09 fresh November 2014

Genomics: US 08-14 +332M +80F +35P GTPI 2170

- halfzuster van / maternal sister  
Nova TMJ Jeeves Eleta VG-88

**CNN MISS EUROPE**

Genomics: US 08-14 +164M +77F +29P GTPI.2285

**Roylane Socra ROBUST**

**NOVA TMJ GOLDEN ECHO**

2y VG-87

2.04 365d 13.724kg 4.8% 656f 3.4% 471p

- volle zuster van / full sister of  
Edie VG-87, Era EX-92, Erin EX-91 & Eden VG-89
- halfzuster van / maternal sister of  
Nova Shottle Evelyn VG-87 & Nova Damion Emblem EX-90

**Braedale GOLDWYN**

**UFM-DUBS EROY**

2y VG-87

2.00 365d 12.993kg 4.2% 545f 3.1% 409p  
4.06 365d 18.310kg 4.4% 812f 3.1% 562p  
Levensproductie / lifetime: 58.739kg

Volgende moeders / next dams:

4th UFM-DUBS SAM ERIN EX-90

5th UFM-DUBS PATRON ELLEN EX-90

Levensproductie / lifetime: 50.104kg

6th UFM ANTICI BELL VG-87

Levensproductie / lifetime: 55.525kg

7th UFM JAX ANTICI VG-85



# 47 SCHREUR CARALIE 13 RC

15-12-2013

NL 762041893



*Han Hopman*

**Candlelight P Red**



**SFL Enhancer Scarlette**

Eigenaar / Owner:

**Mts. Reurslag**  
Boompkampsweg 7, 7245 WC LAREN (NL)  
0573-421266 / 06-21929680



## Seagull Bay SUPERSIRE

### CANDLELIGHT P RED

2y VG-86, VG-89 MS

2.03 346d 10.450kg 3.9% 409f 3.6% 375p LW.125+  
Index: NL 08-14 +2104M +29F +54P Inet 271  
Genomics: US 08-14 +1205M +37F +45P GTPI.2114

- wereldwijd de nr.1 GTPI Lawn Boy dochter! / worldwide the no.1 GTPI Lawn Boy daughter!
- rood en hoornloos! / Red and Polled!
- 11 zonen bij de KI / 11 sons in AI
- embryo's geëxporteerd / embryos exported
- Covergirl Holstein World September 2012

### SCHREUR CARALIE 13 RC

Genomics: US 08-14 +1992M +89F +69P GTPI 2333  
• volle broer / full brother @ Alta

### Aggravation LAWN BOY P RED

### RI VAL RE SHOTTLE CARALIE RC

2y VG-86

2.01 365d 17.111kg 4.8% 815f 3.3% 556p

### Picston SHOTTLE

### MS RI VAL RE MAX SELSY RC

2y VG-87

2.01 365d 12.471kg 3.8% 469f 3.3% 411p  
5.03 365d 11.559kg 3.5% 405f 3.1% 359p

Volgende moeders / next dams:

- 4th HESTERS PATRON LUCY RC VG-86
- 5th SFL AEROSTAR S LETTI ET VG-87
- 6th SFL ENHANCER SCARLETTE RED VG-89
- 7th STOOKEY FAGIN SCARLET RED ET EX-94
- 8th CONTINENTAL SCARLET RED EX-95





# 48

# SCHREUR CARALIE 15 P RED

22-12-2013

NL 762041932

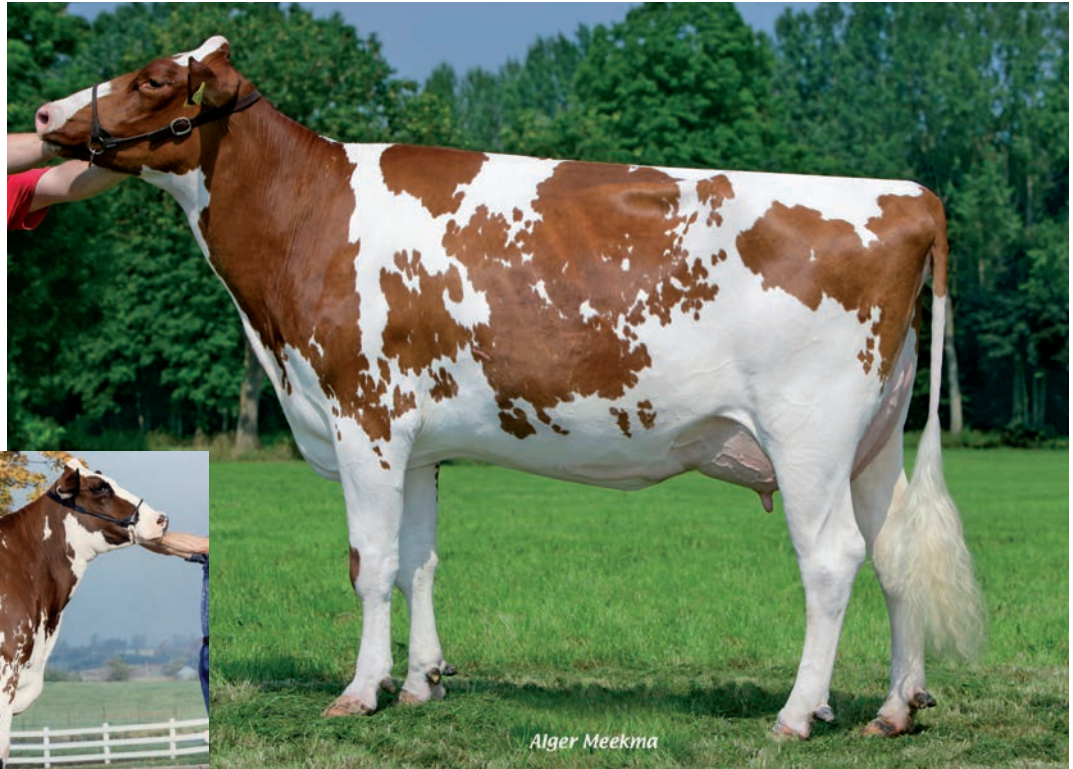

Alger Meekma

**Candlelight P Red**



**Stokey Fagin Scarlet Red**

Eigenaar / Owner:

**Mts. Reurslag**

**Boompkampsweg 7, 7245 WC LAREN (NL)**

**0573-421266 / 06-21929680**



**Curr Vale DESTINED RC**

**CANDLELIGHT P RED**

**2y VG-86, VG-89 MS**

2.03 346d 10.450kg 3.9% 409f 3.6% 375p LW.125+  
Index: NL 08-14 +2104M +29F +54P Inet 271  
Genomics: US 08-14 +1205M +37F +45P GTPI.2114

- wereldwijd de nr.1 GTPI Lawn Boy dochter! / worldwide the no.1 GTPI Lawn Boy daughter!
- rood en hoornloos! / Red and Polled!
- 11 zonen bij de KI / 11 sons in AI
- embryo's geëxporteerd / embryos exported
- Covergirl Holstein World September 2012

**SCHREUR CARALIE 15 P RED**

Genomics: US 08-14 +996M +26F +39P GTPI 2103

- Red & Polled
- volle broer / full brother @ Semex

**Aggravation LAWN BOY P RED**

**RI VAL RE SHOTTLE CARALIE RC**

**2y VG-86**

2.01 365d 17.111kg 4.8% 815f 3.3% 556p

**Picston SHOTTLE**

**MS RI VAL RE MAX SELSY RC**

**2y VG-87**

2.01 365d 12.471kg 3.8% 469f 3.3% 411p  
5.03 365d 11.559kg 3.5% 405f 3.1% 359p

Volgende moeders / next dams:

- 4th HESTERS PATRON LUCY RC VG-86
- 5th SFL AEROSTAR S LETTI ET VG-87
- 6th SFL ENHANCER SCARLETTE RED VG-89
- 7th STOOKEY FAGIN SCARLET RED ET EX-94
- 8th CONTINENTAL SCARLET RED EX-95



# 49 EERSTE KEUS / FIRST CHOICE



**WEH Bronco Jill**



**WEH Jessica 2**

Eigenaar / Owner:

**Jurgen Hintze**  
**Dunsche 36, 29494 TREBEL (DE)**  
**0049-5848-981126**



**De Su BALISTO**

**WEH GOLDCHIP JOSIE**

looking very promising

Afkalven / due: December 2014  
Genomics: DE 08-14 +1790M +29F +52P RZG 138

**EERSTE KEUS / FIRST CHOICE x WEH GOLDCHIP JOSIE**  
4 BALISTO KOEKALVEREN / 4 BALISTO HEIFERS  
GEBOREN AUGUSTUS 2014 / BORN: AUGUST 2014  
1. DE 0357794919 +1566M +77F +68P RZG 154 RZE 129  
2. DE 0357794923 +1189M +55F +65P RZG 157 RZE 128  
3. DE 0357794925 +1981M +44F +66P RZG 147 RZE 121  
4. DE 0357649337 +1589M +79F +68P RZG 151 RZE 126

**Mr Chassity GOLD CHIP**

**WEH JELL 135**

**2y VG-86**

LA 13/04 305d 13.793kg 3.7% 514f 3.4% 465p

- meerdere zonen bij de KI / several sons in AI
- halfzuster van / maternal sister to:  
Genesis 152 RZG @ Masterrind

**Schillview Oman GERARD**

**WEH JENNA**

**VG-86**

3/2 LA 305d 10.221kg 4.2% 424f 3.9% 399p  
HL 2 305d 9.698kg 4.7% 459f 4.1% 401p

Volgende moeders / next dams:

- 4th WEH JESSICA VG-88
- 5th WEH JESSI VG-87
- 6th AIRLINER JANIN EX-90
- 7th JAUQUET MOUNTAIN MISTY GP-84
- 8th CMV MELWOOD MIMI VG-86
- 9th BRIARPATCH R MISTY VG-85
- 10th RILARA MARS LAS RAVENA EX-91
- 11th RILARA HAVEN CHARMING LAS VG-87
- 12th RAG APPLE LOCUST-GROVE CHARM VG-86





# 50

# ZANDENBURG PREDEST WANJA

05-11-2013

NL 767573663



Veenhuizer Damion Winnie



Zandenburg MOM Wanja

Eigenaar / Owner:

Melkveehouderij Sommers VOF  
Ripseweg 40, 5424 SM ELSENDORP (NL)  
0492-359008 / 06-22391505



Rickland PREDESTINE

ZANDENBURG MOM WANJA

2y VG-87, VG-88 MS

2.02 305d 10.488kg 3.6% 377f 3.2% 339p  
3.07 305d 9.175kg 3.9% 361f 3.4% 308p proj.  
Genomics: US 08-14 +1501M +42F +48P GTPI.1922

- zonen bij de KI / sons in AI
- de familie van / the family of To Mar Blackstar

ZANDENBURG PREDEST WANJA

Genomics: US 08-14 +1224M +44F +41P GTPI 2238

Long Langs MAN O MAN

ZANDENBURG DUPLEX WANJA

VG-89

2.02 305d 11.782kg 3.3% 385f 3.1% 355p  
3.09 305d 14.089kg 3.4% 483f 3.0% 422p  
5.04 305d 10.739kg 4.1% 439f 3.0% 317p

- halfzuster van / maternal sister to Veenhuizer Damion Winnie EX-92
- zonen bij de KI / sons in AI

Mesland DUPLEX

WANJA

VG-89

2.00 305d 10.959kg 3.6% 395f 3.4% 372p  
3.02 305d 11.408kg 3.6% 407f 3.3% 381p  
4.07 305d 12.757kg 4.1% 516f 3.3% 424p  
7.00 305d 11.333kg 3.8% 426f 3.0% 341p

Volgende moeders / next dams:

- 4th WINDSOR VG-89
- 5th MISS MEL HAM LEADMAN GENIE VG-88
- 6th TO MAR BLACKSTAR GENIE VG-88
- 7th TO MAR ROTATE GALLERY VG-86
- 8th TO MAR WAYNE HAYE EX-90
  - de moeder van / the dam of To Mar Blackstar
- 9th ROYAL CEDAR OAK HANNA VG-87
- 10th ROYAL CEDAR MATT HANNA VG-87
- 11th ROYAL CEDAR NED HANNA VG-87



# 51

# EXCELLENCE SARGEANT DARCY RC

02-06-2014

DK 104199-04039



**Excellence Destry Denice**



*Han Hopman*

**Graskamp Mariska**

Eigenaar / Owner:

**Excellence Breeding**

SØnderhedevej 1, 6780 SKÆRBÆK (DK)

0045-7475-7289 / 0045-2483-9289



## Seagull Bay SARGEANT

### EXCELLENCE BKM DONA RC

2y VG-88

2.06 305d 12.292kg 3.7% 451f 3.2% 387p Proj.  
Genomics: US 08-14 +1005M +43F +50P GTPI 2147

- eerste keuring / first score 2y VG-88
- familie van / family of Curtis, Kylian etc

### EXCELLENCE SARGEANT DARCY RC

Genomics: US 08-14 +1415M +59F +51P GTPI 2261  
• 2261 RC Sargeant x Bookem!

## De Su BOOKEM

### EXCELLENCE DESTRY DENICE RC

2y VG-85

2.03 274d 9.758kg 4.0% 392f 3.7% 360p

- volle zuster van / full sister of Excellence Colin

## Scientific DESTRY RC

### DUKEFARM BURNS CHARISMA RED

VG-89

2.05 305d 10.549kg 3.9% 412f 3.9% 415p  
4.01 305d 13.068kg 4.6% 600f 3.7% 476p

Volgende moeders / next dams:  
4th GRASKAMP MARISKA VG-89  
5th APINA MASSIA 20 VG-89  
6th APINA MASSIA 14 VG-85  
7th MASSIA 13 VG-86  
8th MASSIA 9 VG-85



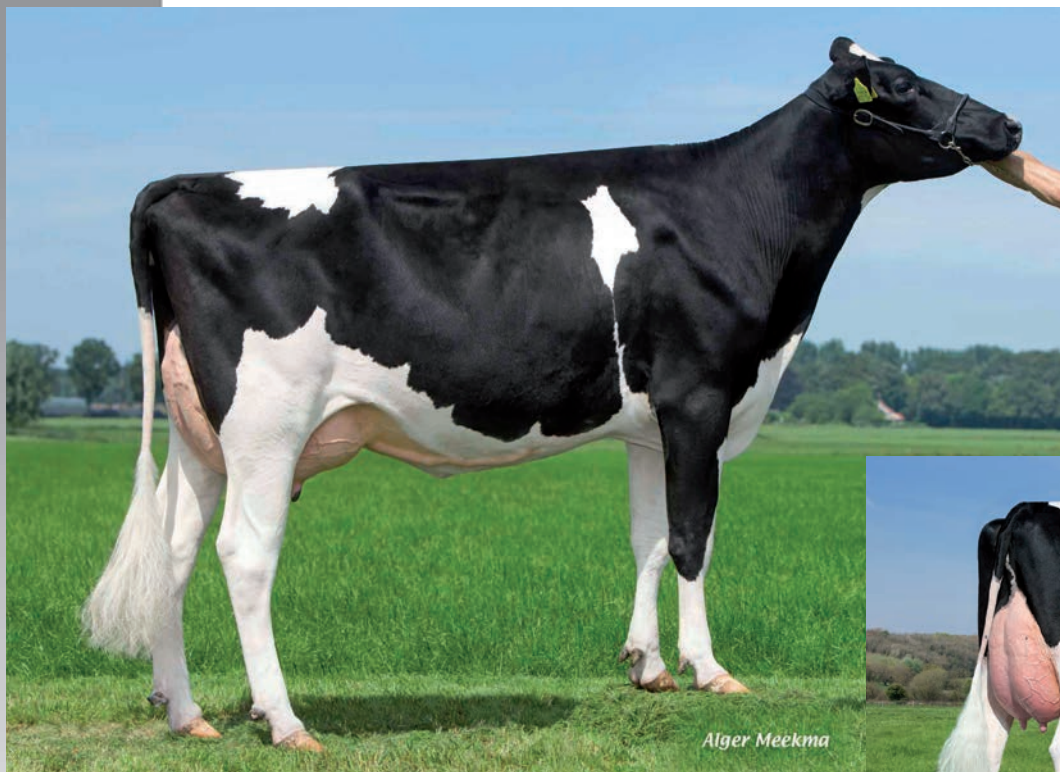

**Wiltor Observer Sugar**



**Washfold Bolton Sharon 2**

Eigenaar / Owner:

**De Rith Holsteins, A van Beek**  
Rithsestraat 140, 4838 GC BREDA (NL)  
076-5220426 / 06-22410126



**Da So Burn EARNHARDT P**

**WILTOR OBSERVER SUGAR**

2y VG-85, VG-89 MS

2.02 305d 9.458kg 4.2% 393f 3.4% 319p Proj.  
Genomics: US 08-14 +91M +45F +26P GTPI 2101 UDC 3.19

• zonen bij de KI / sons in AI

**SAFARI P**

Genomics: US 08-14 +1112M +56F +52P GTPI.2118  
• POLLED

**De Su OBSERVER**

**WASHFOLD BOLTON SHARON 2**

VG-89

2.05 305d 10.707kg 4.5% 480f 3.4% 368p  
5.00 fresh again

• de familie van / the family of Picston Shottle

**Sandy Valley BOLTON**

**ROEVALLEY GOLDWYN CHARTREUSE**

VG-88

2.05 305d 12.293kg 3.8% 468f 3.4% 418p

Volgende moeders / next dams:

4th TALLENT MTOTO CHARTREUSE EX-90

• zuster van / full sister to Picston Shottle

5th CONDON AERO SHARON EX-91

6th CONDON INSPIRATION SALLY VG-87

7th CONDON COMMISSIONER SALLY VG-85

8th CONDON ORMSBY SALLY VG-85

9th CONDON TEXAS LASS VG-85

Levensproductie / lifetime: >75.000kg

10th CONDON CITATION ELSIE VG-85



# 53

# DE OOSTERHOF MC J&B OF SUNRISE

17-03-2014

NL 759609284

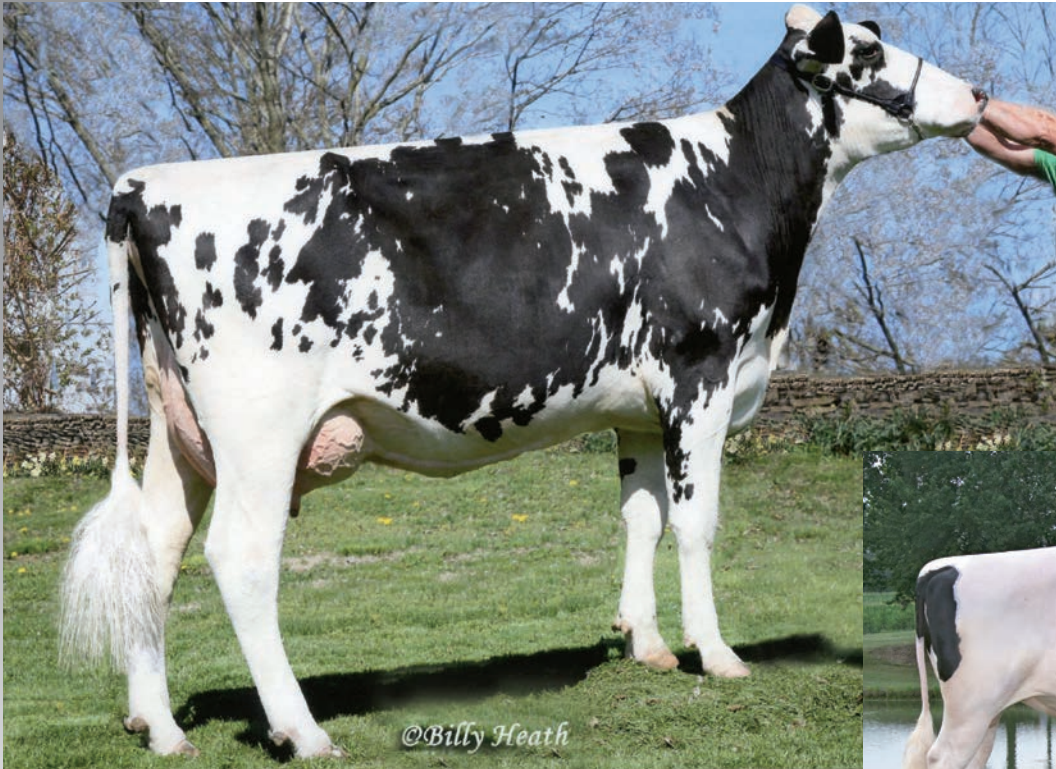

**Ensenada Shottle Plummy**



**Ensenada Taboo Planet**

Eigenaar / Owner:

**Sunrise Holsteins**

Noordermeerweg 67, 8313 PX RUTTEN (NL)

0527-262434 / 06-13650496



## De Su McCUTCHEN

### SUNRISE 2

2y VG-85

2.02 305d 9.454kg 3.8% 357f 3.1% 294p  
4.02 305d 12.251kg 3.7% 457f 3.1% 381p proj.  
Genomics: US 08-14 +1060M +47F +23P GTPI.1927

- volle broer / full brother Ensenade Paul @ Select Sires
- uit de familie van / out the family of Planet!

### DE OOSTERHOF MC J&B OF SUNRISE

Genomics: US 08-14 +1189M +55F +46P GTPI.2228

### Ked Outside JEEVES

### ENSENADA SHOTTLE PLUMMY

2y VG-86

1.10 365d 14.156kg 4.2% 590f 3.4% 481p

### Picston SHOTTLE

### ENSENADA TABOO PLUM

VG-88

2.00 365d 14.551kg 3.8% 555f 3.4% 489p  
4.02 365d 19.181kg 3.4% 622f 3.1% 573p  
6.01 365d 21.161kg 3.4% 722f 3.2% 668p  
Levensproductie / lifetime: 75.255kg

- volle zus van / full sister of Ensenada Taboo Planet

Volgende moeders / next dams:

4th PLUSHANSKI AMEL PATTY EX-93

Levensproductie / lifetime: 116.233kg

5th DIVIDING-RIDGE PEG VG-86

6th DIVIDING-RIDGE ELTON PEGGIE EX-91

7th DIVIDING-RIDGE ROYALTY PATTY VG-88





# 54

# DELLIA 12

07-02-2014

NL 767661401



**Manders Dellia 5**



**Manders Dellia 1**

Eigenaar / Owner:

**K. Nooijen**

**Nieuwe Krim 17, 7741 NR COEVORDEN (NL)**

**0524-570748 / 06-11888806**



**De Su Freddie GALAXY**

**MANDERS DELLIA 5**

**2y VG-87, VG-87 MS**

2.01 305d 10.999kg 3.9% 433f 3.5% 384p  
3.09 fresh October 2014

Index: NL 08-14 + 1285M +43F +49P Inet 301

Genomics: US 08-14 +772M +46F +41P GTPI.2024

• meerdere zonen bij de KI / several sons at AI

**DELLIA 12**

Genomics: beschikbaar / available 12 December

• volle zus verkocht voor €22.000 / full sister sold for €22.000

**Long Langs MAN O MAN**

**MANDERS DELLIA 1**

**2y VG-87**

1.11 305d 11.139kg 4.7% 518f 3.9% 433p

**Braedale GOLDWYN**

**SOUTHLAND DELTA DOT**

**2y GP-84, VG-MS**

2.02 365d 8.722kg 4.1% 361f 3.3% 283p  
3.04 353d 9.037kg 4.5% 403f 3.2% 287p

Volgende moeders / next dams:

4th SOUTHLAND DELLIA 44 ET TV EX-90

5th SOUTHLAND DELLIA 2 VG-88

6th SOUTHLAND DELLIA VG-86

7th DD SOUTHLAND BELLE VG-88

8th DD SOUTHWIND BETSY VG-87

9th DIX JIM CHAIRMAN BESS BC VG-85

10th DIX JIM WAYNE BESS VG-88

11th GERDONNES CHIEF BECKY VG-86



# 55

# NORGARD XY-TING BAL CAVI

19-07-2012

DK 54159-02827



© Elly Geverink

**XY-Ting Super Crunchy**



**Wilcoxview BC Cami**

Eigenaar / Owner:

**XY-ting Genetics I/S**  
Vr. Janderupvej 70, 6852 BILLUM (DK)  
0045-2263-6232



**De Su BALISTO**

**NORGARD XY-TING SUPER CRUNCHY**

**2y VG-89**

2.02 305d 9.226kg 3.6% 334f 3.3% 307p  
4.05 305d 10.436kg 3.4% 355f 3.3% 347p proj.  
Genomics: US 08-14 +831M +7F +30P GTPI.2088

**NORGARD XY-TING BAL CAVI**

Genomics: US beschikbaar / available 12 December  
Genomics: DE 08-14 +1737M +69F +68P RZG 156

**Charlesdale SUPERstition**

**SHOTTLE CAMI**

**2y VG-88**

2.00 305d 10.761kg 4.3% 460f 3.1% 337p  
3.06 305d 10.979kg 3.9% 427f 3.2% 350p  
5.08 305d 11.936kg 3.4% 411f 3.2% 377p

**Picston SHOTTLE**

**DYKS DURHAM CANDY ET TV**

**VG-87**

2.00 365d 14.672kg 3.9% 572f 3.5% 514p

Volgende moeders / next dams:

- 4th WILCOXVIEW RUDI CALI EX-92  
- International Senior Champion 1999
- 5th WILCOXVIEW BC CAMI ET EX-93
- 6th ROYLANE MARK CARMEN EX-94
- 7th NATZKE VALIANT COREEN VG-88
- 8th NATZKE ELEVATION CARMEN VG-87
- 9th TALISMAN HILL CROIXCO CAMILE VG-86
- 10th CHAMBRIC CRUSADER CLARICE VG-88
- 11th CHAMBRIC CITATION CLARICE VG-87
- 12th PABST INGA DUCHESS VG
- 13th PABST INGA DUCHESS TWIN VG-89
- 14th PLAIN VIEW INGA EX-94  
- All-American Aged Cow 1956





# 56

# PEAK PI KANU 8442 RED

18-09-2014

NL 549684420



*Beth Herges*  
**MS M-P Dak 4777 Pie Red**



*Kathy DeBrain*  
**MS M-P Lawn Boy Posey RC**

Eigenaar / Owner:

**Alta Peak**  
Zijlsterweg 4, 9892 PK FEERWERD (NL)  
06-51533489



### Wilder KANU P RED

#### MS M-P DAK 4777 PIE RED

looks very good

2.06 fresh October 2014  
Index: US 08-14 +1537M +61F +61P GTPI 2144

#### PEAK PI KANU 8442 RED

Genomics: US 08-14 +1453M +51F +50P GTPI.2220  
• Pie haar hoogste Red GTPI dochter /  
Pie her highest Red GTPI daughter!

#### Kings Ransom DAKKER RC

#### MS M-P LAWN BOY POSEY RC

VG-85

2.01 365d 15.277kg 3.6% 553f 3.3% 504p

#### Aggravation LAWN BOY P RED

#### MS M-P BOLIVER PHLOX

VG-87

2.04 365d 18.965kg 3.4% 639f 3.2% 607p

Volgende moeders / next dams:

- 4th SULLY G ADDISON OPIUM 2y VG-87
- 5th VISION GEN OMEGA 2y VG-86
- 6th MAR RIVER BELWOOD ORANGE VG-87
- 7th TIU ONYX NICK 2y VG-86
- 8th TIU OPEL NED BOY VG-89
- 9th TUI ODYESSA BELL VG-86
- 10th TUI VANESSA BOOT MARK VG-85



# 57 BEEZE HEJA CLASSY 5

15-08-2014

NL 873318651



**Koepon Planet Classy 61**



**Koepon Shottle Classy 17**

Eigenaar / Owner:

**M. van der Kamp**  
De Bese 7, 7722 PD DALFSEN (NL)  
0529-427223 / 06-41300984



## Cookiecutter Petron HALOGEN

### KOEPON PLANET CLASSY 61

2y VG-86, VG-86 MS

2.04 305d 11.139kg 4.1% 455f 3.6% 396p LW.120  
Index: NL 08-14 +1226M +48F +34P Inet 239  
Genomics: US 08-14 +830M +52F +33P GTPI.1928

- haar enige zoon staat bij de KI / her only son is in AI
- embryo's geëxporteerd / embryos exported

### BEEZE HEJA CLASSY 5

Genomics: US 08-14 +1275M +64F +48P GTPI 2259

## Ensenada Taboo PLANET

### KOEPON SHOTTLE CLASSY 17

VG-85

2.02 305d 10.918kg 4.3% 465f 3.7% 408p  
3.04 323d 13.195kg 4.5% 596f 3.9% 496p  
5.06 305d 12.699kg 3.9% 495f 3.3% 421p

- meerdere zonen bij KI / several sons in AI

## Picston SHOTTLE

### KOEPON CLASSY

2y VG-86

2.02 305d 10.047kg 4.2% 426f 3.7% 372p  
5.04 305d 13.573kg 4.4% 591f 3.3% 450p

Volgende moeders / next dams:

- 4th KOEPON CLASSY 1 2y VG-86
- 5th VIR CLAR DE CLASSY VG-88
- 6th VIR CLASS MISS ROTATE CONCORDE VG-87
- 7th VIR CLAR DE WAYNE VG-88  
Levensproductie / lifetime: 61.363kg
- 8th VIR CLAR ELEVATION DESIREE VG-85  
Levensproductie / lifetime: 132.250kg
- 9th VIR CLAR IVANHOE DANDY VG-85  
Levensproductie / lifetime: 58.210kg





# 58

# A-L-H MOGUL SAYGON

30-04-2014

NL 757042331

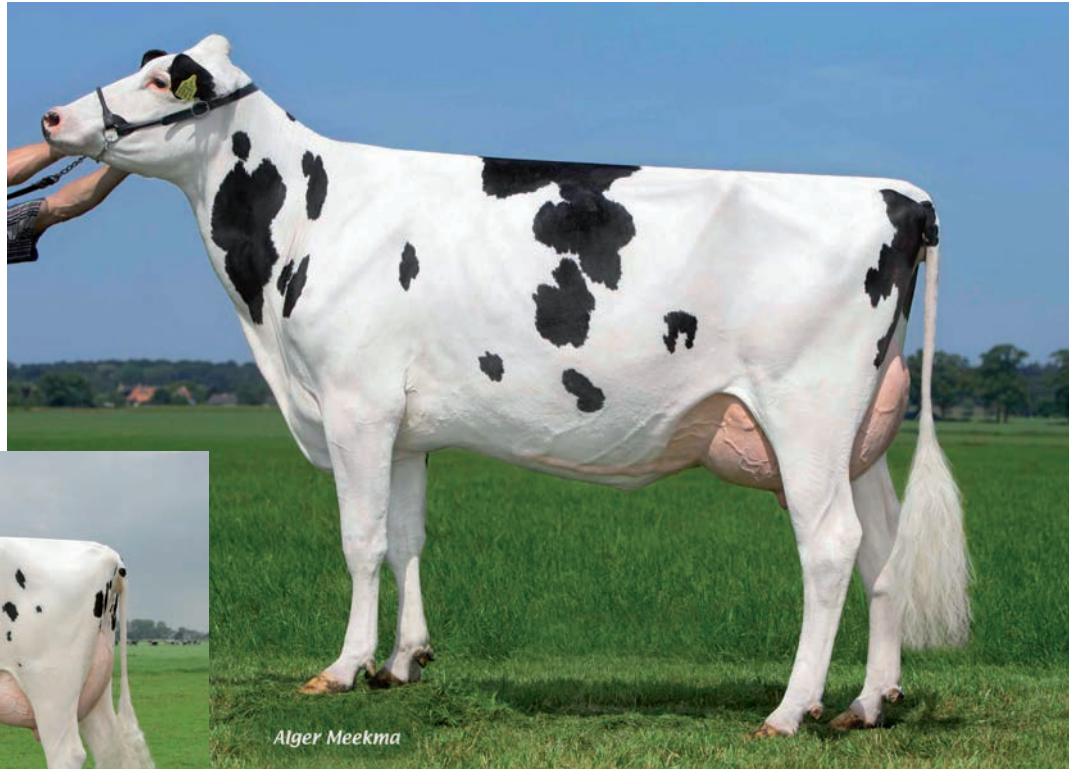

Alger Meekma

**A-L-H Observer Scarlett**



Alger Meekma

**Shottle Silver**

Eigenaar / Owner:

**A.L.H. Genetics B.V.**  
Dammelaan 31, 9104 GS DAMWOUDE (NL)  
0511-424243



## Mountfield SSI DCY MOGUL

### A-L-H OBSERVER SCARLETT

2y VG-87, VG-88 MS

2.03 305d 11.700kg 4.1% 479f 3.1% 358p LW.127+ Proj  
Index: NL 08-14 +1967M +42F +36P Inet 216 NVI 233  
Genomics: US 08-14 + 2016M +64F +54P GTPI.2147

- hoogste Observer uit Silver! / highest Observer out of Silver!
- volle zuster verkocht voor / full sister sold for  
€ 22.000 ALH @ HOMESALE 2013
- half zuster verkocht voor / maternal sisters sold for  
€15.000 & €18.000 Tulip Sale
- Atwood dochter / daughter, no.1 type heifer in Holland!

### A-L-H MOGUL SAYGON

Genomics: US 08-14 +1521M +76F +39P GTPI 2180  
• Scarlett haar enige Mogul dochter / her only Mogul daughter

### De Su OBSERVER

### SHOTTLE SILVER

2y VG-87

2.04 305d 11.846kg 3.8% 455f 3.4% 402p

- >15 zonen bij de KI / 15 sons in AI
- Junior Champion Workum 2008
- één van de beste Shottle dochters in Europa /  
one of the best Shottle daughters in Europe!

### Picston SHOTTLE

### AARON JABBER ET TV

VG-85

2.04 305d 10.536kg 3.8% 400f 3.5% 369p

Volgende moeders / next dams:  
4th MORNINGVIEW MANFRED JABBER VG-86  
5th MORNINGVIEW CONVERSE JUDY EX-93  
6th MORNINGVIEW AEROSTAR JIX VG-87  
7th WALNUT KNOLL JUDY VG-87  
8th WALNUT KNOLL RORAE JENNY EX-91  
9th LUNBERRY GEM VG-89



# 59

# SCHREUR ADICO

24-07-2014

NL 757042603



**Ms Atlees Shottle Aubry**



**MD Delight Durham Atlee**

Eigenaar / Owner:

**Mts. Reurslag**

**Boomkampsweg 7, 7245 WC LAREN (NL)**

**0573-421266 / 06-21929680**



**Dymentholm SYMPATICO RC**

**MS AUBREYS ADDIE RC**

will go VG

2.05 fresh October 2014

Genomics: US 08-14 +757M +40F +33P GTPI.2172

**SCHREUR ADICO**

Genomics: US 08-14 +1755M +61F +55P GTPI.2283

• haar vader Sympatico is niet beschikbaar in Europa /  
her sire Sympatico is not available in Europe!

**Hunsberger ALCHEMY RC**

**MS ATLEES SHOTTLE AUBRY**

**EX-92**

2.03 365d 13.737kg 3.7% 495f 3.3% 473p  
4.11 365d 15.617kg 3.3% 515f 3.2% 497p

- volle zuster van / full sister of Aftershock!
- halfzuster van / maternal sister of:  
Atwood, Amazing, Delete, Golden Dreams, etc
- Aubrey ingeschreven met de maximum score van EX-92 /  
Aubrey classified with the maximum score of EX-92

**Picston SHOTTLE**

**MD DELIGHT DURHAM ATLEE**

**EX-92**

2.02 365d 14.751kg 4.3% 635f 3.3% 487p  
3.11 365d 17.368kg 5.5% 948f 3.3% 567p

- All American Sr 2y Cow 2005
- 1st International Sr 3y Cow 2005
- Reserve Intermediate Champion 2005

Volgende moeders / next dams:

4th MD DELIGHT STORM AMBERLEE 2y VG-88  
5th MS KINGSTEAD CHIEF ADEEN BL ET EX-94  
6th C AITKENBREA STARBUCK ADA EX-94





# 60

# JADINA V/H ZOMERBLOEMHOF

07-07-2014

BE 711910462

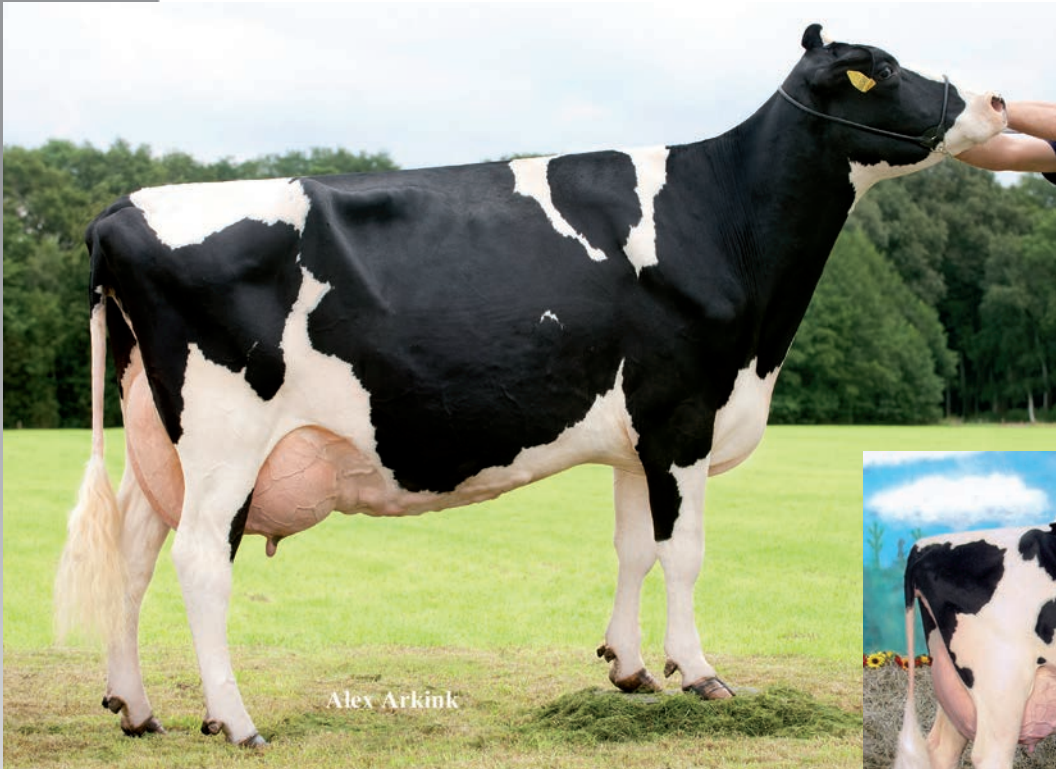

Alex Arkink

**Durham Adina**



© Crystal Fisher

**Kingstead Skychief Adeen**

Eigenaar / Owner:

**Lahousse Zomerbloemhof LV**

**Zomerbloemweg 22, 8906 ELVERDINGE - IEPER (BE)**

**0032-5724-2030 / 0032-4948-85431**



## Maple Downs I G W ATWOOD

### DURHAM ADINA ET TV TL

EX-90

2.07 341d 11.007kg 3.7% 405f 3.4% 374p  
4.02 355d 15.782kg 3.8% 600f 3.4% 528p

- uit de familie van / out the family of Atwood!
- >180 embryos exported!

Halfzusters / maternal sisters Durham Adina:

- BVK Atwood Arriana EX-92:
  - Junior Champion Illinois State Show 2012
  - 1st Junior 2yr old World Dairy Expo 2012
  - 1st Junior 2yr old Royal Winter Fair 2012
- BVK Atwood Abrianna EX-92:
  - Grand Champion Illinois State Fair 2013
  - 2nd 3yr old World Dairy Expo 2013
- BVK Atwood Andrea EX-92:
  - 3rd 3yr old World Dairy Expo 2013

## Regancrest Elton DURHAM

### MS KINGSTEAD CHIEF ADEEN ET

EX-94

3.05 305d 13.575kg 4.0% 543f 3.6% 484p  
6.04 365d 13.084kg 4.1% 541f 3.5% 460p

- bewezen fokkoe, meer dan 100 dochters VG als vaars! / proven Broodcow, more than 100 daughters VG at 2y!
- volle zuster / full sister Shoremar Skychief Alicia EX-97

## Donnandale SKYCHIEF

### C AITKENBREA STARBUCK ADA

EX-94

2.05 362d 11.350kg 3.6% 412f 3.4% 384p  
3.07 365d 11.084kg 3.7% 408f 3.4% 372p  
5.06 356d 13.633kg 3.5% 473f 3.5% 476p

Volgende moeders / next dams:

- 4th AITKENBREA SHEIK ARLENE 2y GP- CAN
- 5th AITKENBEA NED ADA VG-86



# 61

# A-L-H NUM UNO DAINTREE

15-01-2014

NL 762042029



**Matt Dari Observer Dance**



**Matt Dari Shottle Doreen**

Eigenaar / Owner:

**A.L.H. Genetics B.V.**  
Dammelaan 31, 9104 GS DAMWOUDE (NL)  
0511-424243



## Amighetti NUMERO UNO

### MATT DARI OBSERVER DANCE

2y VG-86, VG-MS

2.03 365d 13.793kg 4.8% 657f 3.7% 505p  
Index: US 08-14 +942M +66F +41P GTPI 2166

• zonen bij de KI / sons in AI

#### A-L-H NUM UNO DAINTREE

Genomics: US 08-14 +1246M +65F +49P GTPI.2294

### De Su OBSERVER

### MATT DARI SHOTTLE DOREEN

VG-88

1.11 365d 12.975kg 4.5% 582f 3.4% 446p  
3.07 343d 15.236kg 4.7% 715f 3.6% 552p

• zonen bij de KI / sons in AI  
• great cow family!

### Picston SHOTTLE

### DEV LIN DANA OUTSIDE DAISY

EX-90

2.00 365d 15.350kg 4.0% 609f 3.0% 468p  
3.10 365d 16.975kg 3.9% 656f 3.0% 513p

Volgende moeders / next dams:

- 4th DEV-LIN RUDOLPH DANCER DANA EX-90
- 5th DEV-LIN DAISY DANCER EX-91
- 6th SOLUM DAINTY BLS DAISY EX-92
- 7th SOLLIEN CLEITUS DAINTY VG-87
- 8th SOLLIEN SEXATION DARLA EX-90
- 9th SOLLIEN MILKY JEWEL DORA EX-90
- 10th ESMUR-DOWNS ASTRONAUT DORICE VG-88





# 62 A-L-H MCC RAVEN

20-05-2014

NL 919285662



J K Eder Planet Ricky 1



Guarini

Eigenaar / Owner:

**A.L.H. Genetics B.V.**  
Dammelaan 31, 9104 GS DAMWOUDE (NL)  
0511-424243



## De Su MCCUTCHEN

### J K EDER PLANET RICKY 1

2y VG-88, VG-88 MS

2.02 318d 10.872kg 4.2% 456f 3.4% 371p  
Index: NL 08-14 +1529M +83F +50P Inet 387  
Genomics: US 08-14 +786M +56F +36P GTPI 2034

- meerdere zonen bij de KI / several sons in AI
- Planet dochter uit de volle zus van Guarini / Planet daughter out of Guarini his full sister!
- Ricky 1 verkocht / sold for € 19.500 ALH @ HOMES ALE 2013

### A-L-H MCC RAVEN

Genomics: US 08-14 +632M +48F +39P GTPI 2234

## Ensenada Taboo PLANET

### RICKY

2y VG-86

2.01 305d 11.045kg 3.9% 427f 3.6% 393p

- volle zus van / full sister to Guarini

## Braedale GOLDWYN

### REGINA

VG-88

2.04 358d 12.231kg 4.0% 484f 3.6% 438p  
6.01 317d 13.640kg 3.9% 530f 3.3% 447p

Volgende moeders / next dams:

- 4th READY VG-86
- 5th REVUE VG-89
- 6th REVAL EX-91
- 7th EX-90 Inspiration,
- 8th VG-88 Sheik
- 9th EX-93 Elevation
- 10th VG-86 Ahorn



# 63

# DE CROB MOGUL 6189

22-02-2013

NL 896561898



**De Crob Rita 6685**



**Willemshoeve Rita 156a**

Eigenaar / Owner:

**De Crob ET**

**Zoelensestraat 56b, 4013 CS KAPEL AVEZAATH (NL)**

**06-51225210**



## Mountfield SSI Dcy MOGUL

### DE CROB RITA 6685

2y VG-86, VG-88 MS

2.01 305d 8.464kg 3.4% 286f 3.0% 251p  
3.09 305d 11.552kg 3.3% 380f 3.1% 362p proj.  
Genomics: US 08-14 +1202M +35F +29P GTPI 1890

- Miss Betuwe, Bloesemshow 2014
- meerdere zonen bij de KI / several sons in AI

### DE CROB MOGUL 6189

Genomics: US 08-14 +1710M +58F +46P GTPI 2193

Dekdatum / breeding date:  
17-09-2014 Bouw ROCKY

- volle zuster van / full sister of  
De Crob Mogul Riva @ Inseme, Italy

### MS Atlees AFTERSHOCK

### WILLEMSHOEVE RITA 156A

VG-88

2.03 305d 10.766kg 3.7% 564f 3.5% 372p  
4.09 305d 13.057kg 4.1% 529f 3.5% 459p

- moeder van / dam of:  
Willems-Hoeve Rita 579 2y VG-89  
Kampioen vaarzen NRM 2012 / Junior Champion NRM 2012

### Braedale GOLDWYN

### WILLEMSHOEVE RITA 282

VG-88

2.03 305d 12.152kg 4.2% 505f 3.6% 436p  
5.05 305d 15.446kg 3.8% 587f 3.3% 508p  
7.03 305d 14.615kg 3.7% 546f 3.2% 468p

Volgende moeders / next dams:

- 4th WILLEMSHOEVE RITA 233A EX-92
- 5th WILLEMSHOEVE RITA 221 EX-93
- 6th WILLEMSHOEVE RITA 52 EX-93
- 7th WILLEMSHOEVE RITA 43 VG-85





# 64 DE CROB RITA 9316

09-03-2013

NL 946799570



Alex Arkink

Willemshoeve Rita 3248

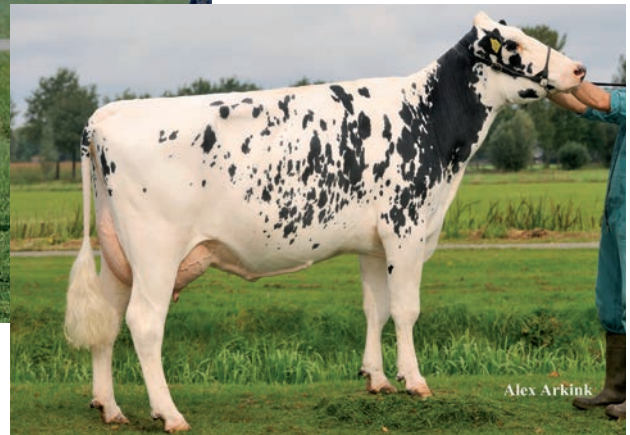

Alex Arkink

Willemshoeve Rita 420

Eigenaar / Owner:

De Crob ET  
Zoelensestraat 56b, 4013 CS KAPEL AVEZAATH (NL)  
06-51225210



## Sully Hart MERIDIAN

### WILLEMSHOEVE RITA 3248

2y VG-86, VG-MS

2.06 305d 12.568kg 4.3% 535 3.2% 387p LW.140  
Index: NL 08-14 +2417M +109F +64P Inet 487  
Genomics: US 08-14 +1859M +95F +55P GTPI 2258

• meerdere zonen bij KI / serveral sons in AI

### DE CROB RITA 9316

Genomics: US 08-14 +2316M +62F +53P GTPI 2154  
Dekdatum / breeding date:  
12-07-2014 Broeks Tychip

## Flevo Genetics SNOWMAN

### WILLEMSHOEVE RITA 497

2y VG-87, VG-87 MS

2.04 305d 10.042kg 4.5% 449f 3.4% 338p Proj.

## Braedale GOLDWYN

### WILLEMSHOEVE RITA 420

2y VG-89

2.02 305d 11.249kg 3.8% 425f 3.4% 385p  
4.04 305d 12.390kg 3.9% 482f 3.3% 409p  
5.11 305d 13.092kg 3.9% 512f 3.2% 414p

Volgende moeders / next dams:

- 4th WILLEMSHOEVE RITA 282 VG-88
- 5th WILLEMSHOEVE RITA 233A EX-92
- 6th WILLEMSHOEVE RITA 221 EX-93
- 7th WILLEMSHOEVE RITA 52 EX-93
- 8th WILLEMSHOEVE RITA 43 VG-85



# 65

# HEMRIK SHAMROCK DOT

20-01-2014

NL 737116616



*Alger Meekma*  
**HBC Goldwyn Daydream 4**



*Alex Arkink*  
**Future Dream Snow Darina**

Eigenaar / Owner:

**Hemrik Holstein**

**Binnenwei 69, 8409 JJ HEMRIK (NL)**

**0516-471277 / 06-23092007**



## Ladys Manor SHAMROCK

### FUTURE DREAM SNOW DARINA

**2y VG-88, VG-89 MS**

2.02 305d 10.936kg 3.6% 390f 3.3% 361p LL/Inc proj.  
Genomics: US 08-14 +1598M +51F +39P GTPI.2068

- Reserve Kampioen vaarzen Middenmeer 2014 / Reserve Junior Champion Middenmeer 2014
- embryo's geëxporteerd / embryos exported

### HEMRIK SHAMROCK DOT

Genomics: US 08-14 +1606M +61F +36P GTPI 2056

## Flevo Genetics SNOWMAN

### HBC GOLDWYN DAYDREAM 4

**EX-91, EX-93 MS**

2.04 362d 10.567kg 4.3% 453f 3.5% 364p  
4.05 305d 12.802kg 4.3% 547f 3.3% 408p Proj.

- Reserve Kampioen vaarzen NRM 2012 / Reserve Junior Champion NRM 2012

## Braedale GOLDWYN

### SHOTTLE DAYDREAM

**VG-89**

2.03 305d 11.029kg 3.8% 413f 3.2% 347p  
4.00 365d 13.856kg 3.7% 513f 3.1% 435p  
6.00 305d 12.822kg 3.6% 462f 3.0% 385p proj.

- bewezen fokkoe / proven Broodcow!

Volgende moeders / next dams:

4th MEADOWS LLC BWM DANCIA 2y VG-88

5th REGANCREST JOLT DIANTHA 2y VG-87

6th REGANCREST ELTON DREAM 2y VG-86

- volle zuster / full sister: Regancrest Elton Durham!

7th SNOW N DENISES DELLIA EX-95

8th SNOW N DORYS DENISE EX-90





# 66

# HBC BALISTO ISA 6169

10-08-2014

NL 661861695



VVH Snowman Isa 14



Koepon Shottle Isa 1

Eigenaar / Owner:

Schep Holsteins

Boekelterweg 11, 8392 TT BOYL (NL)

06-22247076



## De Su BALISTO

### VVH SNOWMAN ISA 14

2y VG-87

2.04 305d 12.546kg 3.7% 459f 3.3% 412p

Genomics: US 08-14 +1642M +40F +41P GTPI 2070

- zonen bij de KI / sons in AI
- volle zuster van / full sister to: Snowmaster @ Masterrind

### HBC BALISTO ISA

Genomics: US 11-14 +2459M +64F +75P GTPI 2359

- Isa haar hoogste dochter / Isa her highest daughter

## Flevo Genetics SNOWMAN

### KOEPON SHOTTLE ISA 1

2y VG-87

2.01 305d 10.313kg 4.3% 445f 3.7% 380p

- half zuster van / maternal sister of Regancrest Alta Iota
- meerdere zonen bij de KI / several sons in AI
- bewezen fokkoe / proven Broodcow

## Picston SHOTTLE

### REGANCREST ITO ISA

2y VG-86

2.00 365d 13.788kg 4.6% 496f 3.5% 483p

Volgende moeders / next dams:  
 4th REGANCREST EMORY DORISSA VG-86  
 5th SNOW N DENISES DELLIA EX-95  
 6th SNOW N DORYS DENISE EX-90



# 67 A-L-H SNOWLA RC

05-05-2013

NL 762521124



Lylehaven Durham Lila Z



Lila

Eigenaar / Owner:

**A.L.H. Genetics B.V.**  
Dammelaan 31, 9104 GS DAMWOUDE (NL)  
0511-424243



## Poppe SNOW RC

### LILA

2y VG-87, VG-88 MS

2.04 365d 11.282kg 5.0% 604f 3.8% 454p  
Genomics: US 08-14 +422M +47F +20P GTPI 1954

- zonen bij de KI / sons in AI
- embryo's geëxporteerd / embryos exported
- halfzuster van / maternal sister of:  
Generations Lexor, Latimer & Lingo

### A-L-H SNOWLA RC

Genomics: US 08-14 +940M +42F +34P GTPI 1940  
Dekdatum / breeding date:  
11-09-2014 Texel Beauty Debutant Red

## Emerald Acres BAXTER

### COMESTAR GOLDWYN LILAC

VG-89

2.03 365d 17.008kg 4.6% 781f 3.8% 640p  
4.06 350d 22.337kg 4.6% 1018f 3.4% 767p

- Winner Holstein World Goldwyn contest

## Braedale GOLDWYN

### LYLEHAVEN DURHAM LILA Z TV

EX-94

2.04 365d 16.187kg 3.5% 571f 3.3% 542p  
4.05 365d 22.272kg 4.0% 889f 3.5% 769p  
6.05 365d 21.141kg 4.1% 867f 3.3% 703p

Volgende moeders / next dams:

- 4th LYLEHAVEN FORMATION LAURA EX-93
- 5th THIERSANT LILLY STARBUCK EX-94
- 6th IVYHALL ASTRO JET RONIE VG-86





# 68

# A-L-H DADDY LAYONA

19-11-2013

NL 762041754



Lylehaven Durham Lassie



Thiersant Lilli Starbuck

Eigenaar / Owner:

**A.L.H. Genetics B.V.**  
Dammelaan 31, 9104 GS DAMWOUDE (NL)  
0511-424243



Ronelee SSI O DADDY

**LYLEHAVEN GOLD LUNASTAR**

2y VG-87

1.11 365d 13.425kg 4.5% 607 f 3.5% 471p

- covergirl Holstein International december 2011
- één van de beste op / one of the best 2yr old @ Lylehaven!

**A-L-H DADDY LAYONA**

Genomics: US 08-14 +896M +49F +29P GTPI 1893 PTAT 3.07

Braedale GOLDWYN

**LYLEHAVEN DURHAM LASSIE**

EX-94

2.01 343d 9.979kg 4.6% 455f 3.6% 359p  
 3.00 343d 11.641kg 4.4% 512f 3.6% 415p  
 4.02 365d 13.861kg 4.6% 632f 3.5% 487p  
 5.09 365d 17.910kg 4.2% 759f 3.4% 610p  
 8.04 305d 18.033kg 5.1% 924f 3.4% 605p  
 10.03 365d 14.973kg 4.4% 660f 3.4% 508p  
 Levensproductie / lifetime: 106.695kg

- Senior & Reserve Grand Champion Vermont State Show 2012
- 1st Eastern Fall National Reserve Grand Champion 2007
- 1st North Eastern Fall National Reserve Champion 2003
- 1st North Eastern Fall National 125.000lbs Cow 2008
- 1st Eastern Fall National Junior 2y Cow 2003

Regancrest Elton DURHAM

**THIERSANT LILI STARBUCK**

EX-94

3.11 338d 11.964kg 4.5% 543f 3.3% 390p  
 5.00 358d 13.694kg 4.6% 629f 3.2% 444p  
 8.00 365d 13.522kg 4.9% 659f 3.4% 454p  
 9.11 365d 14.021kg 4.5% 628f 3.3% 464p  
 11.04 365d 11.939kg 4.8% 568f 3.5% 422  
 14.02 365d 11.245kg 4.7% 532f 3.4% 382p  
 Levensproductie / lifetime: 108.418kg

Volgende moeder / next dam:  
 4th IVYHALL ASTRO JET RONIE VG-86



# 69 LILLY RC P ET

23-12-2012

DE 0355742247



Wolfhard Schulze

MB Lili 216



Alger Meckind

Lilly RC P

Eigenaar / Owner:

**A.L.H. Genetics B.V.**  
Dammelaan 31, 9104 GS DAMWOUDE (NL)  
0511-424243



## Tiger Lily LADD P RED

### MB LILI 216

2y VG-86, VG-87 MS

2.02 305d 11.115kg 3.7% 413f 3.4% 381p

- zonen bij de KI / sons in AI
- halfzuster van / maternal sister of:  
Generations Lexor, Latimer & Lingo

### LILLY RC P

Genomics: US 08-14 -97M +39F +31P GTPI.1945 PTAT 2.65

Dekdatum / breeding date:

05-08-2014 Da So Burn Earnhardt P

- Kampioen middengroep Veekeuring Noord-Friesland 2013 / Intermediate Champion Heifers Noord-Friesland 2013
- de enige RC & Polled dochter uit Lili 216 / the only RC & Polled daughter out of Lili 216!

## Long Langs MAN O MAN

### COMESTAR GOLDWYN LILAC

VG-89

2.03 365d 17.008kg 4.6% 781f 3.8% 640p  
4.06 350d 22.337kg 4.6% 1018f 3.4% 767p

- Winner Holstein World Goldwyn contest

## Braedale GOLDWYN

### LYLEHAVEN DURHAM LILA Z TV

EX-94

2.04 365d 16.187kg 3.5% 571f 3.3% 542p  
4.05 365d 22.272kg 4.0% 889f 3.5% 769p  
6.05 365d 21.141kg 4.1% 867f 3.3% 703p

Volgende moeders / next dams:

- 4th LYLEHAVEN FORMATION LAURA EX-93
- 5th THIERSANT LILLY STARBUCK EX-94
- 6th IVYHALL ASTRO JET RONIE VG-86















# Genomic Update

No.	Name	Milk	FatP	Fat%	ProP	Pro%	NM	PL	DPR	SCS	PTAT	UDC	FLC	GLPI	SCE	DCE	STA	STR	BDE	DFM	RPA	TRW	RLS	RLR	FTA	FLS	FUA	RUH	UCL	UDP	FTP	RTP	TILG
5	HOLEC NATALIE	1661	97	0.18	76	0.10	827	3.8	0.0	2.76	3.04	2.71	2.59	2526	3453	8.0	4.7	2.99	1.58	1.90	1.49	1.64	-0.62	2.61	2.86	2.74	3.46	3.90	1.06	2.74	1.02	0.960,11	
6	HOLEC PARISTO	843	97	0.25	55	0.11	677	2.8	1.1	2.93	2.72	1.84	2.10	2308	3190	7.0	4.4	3.10	1.62	1.94	2.30	0.69	1.82	0.19	2.34	2.12	2.34	1.96	2.71	2.40	1.60	1.54	1.810,71
7	A-L-H MOGUL PHILON	1152	62	0.08	45	0.04	644	4.6	-0.1	2.85	2.93	3.17	1.77	2225	2797	7.3	7.1	0.88	-0.32	-0.14	1.73	0.53	1.22	0.57	1.97	1.46	2.20	3.77	4.81	2.33	2.89	1.57	1.48-0,96
8	NORGARD XY-TING PRINCESS	1086	57	0.07	39	0.02	585	4.1	0.2	2.84	3.03	3.21	1.51	2199	2893	7.8	5.0	1.53	1.29	1.17	1.44	-1.04	1.56	0.74	1.50	1.86	1.69	4.73	3.77	1.99	3.40	2.37	1.83-0,23
9	A-L-H AIKMAN BRIGHT RC	1774	97	0.12	64	0.04	619	2.6	-0.3	2.97	1.91	0.94	1.39	2149	2989	7.3	6.2	1.30	1.67	1.95	1.98	0.18	1.18	-0.34	1.90	1.06	1.52	1.53	4.97	1.28	-0.02	1.56	1.390,28
10	CERVI CHARITY	1485	61	0.02	53	0.03	794	5.6	1.3	2.66	3.48	3.39	3.52	2481	3349	6.8	6.0	2.36	1.24	0.96	1.41	0.26	1.57	-1.13	3.58	3.70	3.61	3.90	4.87	3.06	3.29	2.57	2.49-0,73
11	APPLE RED P	927	28	-0.02	30	0.01	548	4.9	1.7	2.69	1.46	1.52	1.82	2019	2610	7.8	5.5	0.60	0.03	0.06	0.56	-0.29	0.03	-0.47	1.65	1.88	2.06	1.90	2.04	1.09	1.57	0.88	0.670,30
12	FUTURE DREAM H ROSALIE RED	-1161	33	0.30	0	0.14	378	3.6	1.6	2.80	2.32	2.25	2.12	1878	2369	7.0	8.7	1.64	0.03	0.36	0.93	0.46	1.12	-0.46	2.26	1.80	2.48	2.92	2.70	0.76	2.64	1.40	0.80-1,70
13	A-L-H AMARANTH RC	1384	64	0.05	52	0.04	597	3.7	1.3	2.96	2.21	1.67	1.79	2153	3009	6.6	6.0	1.54	1.03	1.01	1.58	-0.08	1.40	-0.07	1.94	1.64	2.07	2.02	3.11	1.14	1.24	0.20	0.480,74
14	G.N. HALOGEN WILLIE	1666	69	0.03	52	0.00	792	5.7	0.4	2.55	2.74	2.78	2.04	2400	3176	8.0	6.0	1.99	1.01	1.04	1.70	0.69	1.07	-0.56	2.03	2.47	2.06	3.07	3.96	2.77	2.69	2.06	2.040,16
15	COL DARLING x POWERBALL P	1692	67	0.02	62	0.04	775	5.0	1.4	2.80	2.88	2.79	1.74	2417	3176	7.2	4.2	2.25	0.69	0.74	1.91	0.45	1.96	0.40	1.80	1.73	2.04	3.31	4.05	1.73	2.74	1.44	1.280,65
16	A-L-H DAY DUNJA	1073	47	0.04	46	0.05	612	4.8	1.1	2.85	2.16	2.28	1.57	2162	2880	7.5	6.3	0.88	0.19	0.19	1.26	-0.79	1.23	1.08	1.90	1.24	2.00	2.99	2.76	1.78	2.39	1.31	1.14-0,73
17	KOEPEON HLG REGENIA 170	1652	54	-0.02	47	-0.01	867	7.0	3.3	2.53	3.15	3.06	2.58	2530	2951	7.4	4.5	2.72	1.27	0.99	1.34	1.23	1.30	-0.72	2.35	2.58	2.95	3.52	4.16	3.32	3.12	2.07	2.69-0,78
18	KOEPEON DIS REGENIA 166	1465	62	0.04	47	0.01	706	6.0	0.5	2.75	3.66	3.04	2.23	2366	2980	7.7	5.7	2.25	1.65	1.89	2.63	0.02	1.07	0.28	2.32	1.97	2.69	3.38	4.83	3.36	2.53	1.45	1.99-0,89
20	A-L-H DEMPSEY BORIKA	-601	38	0.23	3	0.08	178	0.2	-0.9	2.93	3.97	3.09	2.88	1846	2533	10.5	7.5	4.10	2.17	2.68	3.26	0.37	2.74	-0.01	3.33	2.59	3.29	3.83	4.17	3.53	2.82	2.49	2.17-0,61
21	A-L-H SHOTGLASS CAPRICE	1799	84	0.07	53	-0.01	718	4.4	0.1	2.66	2.45	2.02	1.82	2280	3007	7.7	5.8	1.42	1.12	1.33	1.83	1.34	1.13	-0.78	1.62	1.82	2.04	2.77	3.68	1.78	1.18	1.68	2.02-0,31
23	A-L-H STYLE CLASSIC	1495	40	-0.05	31	-0.05	589	4.6	1.6	2.69	2.22	2.15	1.63	2112	2786	6.5	5.6	1.03	1.18	0.03	0.97	-0.18	1.78	-0.49	1.46	1.93	1.71	2.93	3.80	0.48	1.95	0.33	-0.28-0,72
24	UNO HISPANJA x COMMANDER	1326	78	0.12	54	0.05	811	5.5	1.4	2.68	3.30	3.16	2.60	2484	3207	7.7	5.5	2.69	1.07	1.19	2.08	0.90	2.20	0.09	2.63	2.47	3.06	3.71	4.40	0.12	3.27	1.35	1.25-0,53
26	WWS PISTAZIE P	1740	47	-0.07	67	0.05	702	4.7	0.6	2.56	2.35	1.63	1.95	2294	3241	6.8	4.0	2.14	1.40	1.65	2.25	1.04	1.40	-0.25	1.79	2.14	2.18	2.07	2.86	1.18	1.11	1.09	0.70-0,12
27	NOARD EASTER RED LAWN 7 P	80	23	0.08	18	0.00	178	0.0	0.1	3.18	2.35	2.39	1.86	1749	2004	8.4	7.2	1.80	1.01	0.86	0.58	0.20	2.15	-0.28	2.34	1.02	2.32	2.71	3.54	2.07	2.29	0.94	1.54-0,60
28	NOARD EASTER RED ROSE PP	92	27	0.09	22	0.08	300	1.8	0.5	2.93	2.53	2.24	1.96	1867	2509	9.0	8.6	2.47	0.66	0.80	1.84	-0.18	2.41	0.46	2.12	1.49	2.49	2.37	3.25	2.04	2.21	0.96	2.14-0,56
30	A-L-H DARLING RED P	-490	51	0.26	11	0.10	387	2.0	1.5	2.78	2.80	2.48	1.59	1977	2533	8.8	6.7	2.88	1.83	1.75	1.45	-0.97	2.90	1.50	1.60	1.81	1.94	3.10	3.31	2.73	2.30	2.08	1.930,06
31	PEAK MOVIE MACK 8374	1334	73	0.09	45	0.02	873	7.6	3.1	2.82	2.69	2.67	2.21	2481	3011	7.0	4.0	2.03	0.55	0.34	1.29	1.61	1.44	-0.58	2.40	1.57	2.69	3.07	3.44	1.13	3.13	1.35	0.71-1,64
32	PEAK MOVIE JABIR 8402	1620	70	0.04	58	0.04	895	6.9	2.4	2.54	2.35	2.02	1.89	2462	3249	6.7	4.6	1.38	0.28	0.31	1.52	0.46	1.26	0.38	1.97	1.73	2.27	2.07	3.02	1.29	2.12	1.07	0.43-1,65
33	SNOW DARLING x DELTA	2148	88	0.04	68	0.01	825	5.3	0.6	2.73	2.58	2.06	1.69	2421	3181	7.1	5.1	1.59	0.97	1.18	2.32	0.72	1.18	0.23	1.91	1.60	1.94	2.38	3.94	1.71	1.18	1.62	1.46-0,58
34	HELM HOLSTEINS MOGUL GROOVY	2229	79	-0.01	61	-0.02	635	3.0	-0.2	2.90	2.40	2.17	1.41	2209	2974	6.8	6.9	1.89	0.68	1.18	2.89	0.75	1.64	-0.03	1.36	1.60	1.54	2.70	3.85	1.91	1.45	1.90	2.04-0,37
35	DE CROB LIZ 9881	1902	71	0.01	58	0.00	592	2.5	0.0	2.75	2.76	2.21	2.09	2229	2762	9.1	6.4	2.67	1.74	1.98	2.22	0.24	2.11	0.13	1.68	2.86	2.20	2.62	3.35	2.24	1.89	2.21	2.210,71
36	DE CROB LIZ 0116	1930	90	0.07	72	0.00	723	3.0	0.3	2.93	2.91	2.20	2.32	2387	3194	8.9	4.5	1.86	1.04	1.26	2.59	-0.26	2.04	1.02	2.49	2.42	2.71	2.55	4.08	2.56	1.30	1.93	2.260,71
37	KOEPEON SRG COVERLUCK 1	2452	66	-0.09	66	-0.03	591	2.6	-0.4	2.85	3.11	2.32	1.60	2259	2951	7.6	4.6	2.53	1.90	1.85	2.61	0.79	2.63	0.44	1.53	1.75	1.85	2.87	3.83	2.37	1.78	1.17	2.020,08
38	A-L-H CACHAREL	683	42	0.06	21	0.00	361	1.3	-0.3	2.62	2.89	1.95	2.29	1936	2557	6.6	5.6	2.89	2.02	2.19	2.32	0.36	1.74	0.01	2.63	2.29	2.50	2.65	2.57	2.04	1.64	1.42	1.000,75
39	RZH BRESCIA P RED	701	12	-0.05	28	0.03	359	2.8	-0.3	2.97	2.55	2.73	2.56	1929	2385	8.3	6.0	1.30	0.33	0.01	1.54	0.28	0.69	-0.32	2.90	2.44	2.82	3.92	3.81	0.70	2.83	1.15	0.50-0,84
40	DG BRIGITTE P RC	1736	35	0.11	46	-0.02	494	2.9	-0.2	2.92	3.21	3.22	2.83	2175	2598	9.4	5.1	2.86	1.28	0.95	1.45	-0.12	2.32	-0.56	2.88	3.01	3.06	4.25	4.32	1.30	3.54	0.95	0.50-1,29
41	HEMRIK SNOWMASTER BRITT	552	33	0.05	24	0.02	459	2.3	1.5	2.70	2.49	2.44	2.26	2036	2598	7.2	5.2	1.86	0.83	0.78	0.88	1.12	1.66	-0.98	2.24	2.20	2.49	2.96	3.38	2.30	2.33	1.88	1.930,19
42	FUTURE DREAM H BOOBS	1053	17	-0.08	28	-0.02	320	2.0	-1.5	2.85	3.32	3.28	2.38	1959	2451	7.1	4.2	2.59	1.43	1.59	1.94	0.55	2.02	-0.11	2.43	2.55	2.63	4.21	4.40	2.63	3.25	1.00	0.911,90
43	G.N. BOLIVIA P	1089	47	0.03	46	0.05	432	2.7	-0.7	2.93	2.15	1.38	1.15	1960	2592	6.7	5.6	2.14	1.34	1.44	2.12	-0.07	1.42	0.97	1.28	0.90	1.53	1.34	2.26	2.26	2.00	1.18	1.330,21
44	CNN BALI DANICA	2255	84	0.00	73	0.02	866	6.0	0.4	2.79	2.81	2.09	2.58	2488	3352	5.9	3.8	1.90	1.11	1.21	1.82	-0.02	1.19	-0.26	3.11	2.35	2.85	2.56	3.11	1.35	1.88	1.35	1.090,07
45	HEMRIK EMBASSY EKE	1052	45	0.02	33	0.01	608	4.5	2.4	2.71	2.80	2.23	2.71	2238	2792	6.7	4.3	2.89	2.53	1.70	0.82	1.05	2.61	-1.33	2.86	2.82	2.80	2.58	2.87	2.06	2.34	1.27	1.42-0,27
46	CNN MISS EUROPE	164	77	0.27	29	0.09	743	5.8	1.9	2.82	2.68	2.46	1.94	2285	2967	5.6	4.2	1.10	0.28	0.51	1.48	-0.65	0.85	0.42	2.17	1.46	2.43	3.11	3.45	2.04	2.25	1.41	1.23-0,43
47	SCHREUR CARALIE 13 RC	1992	89	0.06	69	0.04	781	4.7	0.8	2.85	2.02	1.57	0.88	2333	3148	8.2	4.6	1.28	0.55	0.73	1.79	-0.54	1.30	1.01	0.89	0.93	1.13	1.96	3.32	0.45	0.92	0.59	0.491,11
48	SCHREUR CARALIE 15 P RED	996	26	-0.																													

# Stier informatie / Bull information

NAME	PEDIGREE	MILK	FAT	PROT	TOTAL	TYPE	
Aggravation Lawn Boy P Red	Bacculum Red x Manfred	US 113	-7	19	TPI 1757	PTAT	1,15
Amighetti Numero Uno	Man O Man x Shottle	US 546	73	31	TPI 2362	PTAT	2,83
Apina Alta Embassy	Freddie x Planet	US 1660	73	40	TPI 2368	PTAT	2,53
Big Apple Red	Talent x Regiment	US -1200	37	8	TPI 1820	PTAT	2,04
Bouw Rocky	Shamrock x Goli	NL 926	46	31	NVI 317	TOT	112
Braedale Goldwyn	James x Storm	CA 218	44	24	LPI 2607	CF	11
Broeks Tychip	Gold Chip x Snowman	NL 1014	28	24	NVI 271	TOT	116
Butz-Butler Shotgun	Snowman x Shottle	US 2309	78	62	TPI 2338	PTAT	2,36
Champion Alta Bookel	Bookem x Man Oman	US 1668	77	63	TPI 2353	PTAT	3,16
Charlesdale Superstition	Boliver x O Man	US 1465	6	42	TPI 2159	PTAT	2,03
Cookiecutter Mom Hunter	Man Oman x Shottle	US 1100	56	47	TPI 2104	PTAT	2,69
Cookiecutter Petron Halogen	Petrone x Man Oman	US 958	54	37	TPI 2487	PTAT	2,88
Co-Op O-Style Oman Just	O Man x Teamster	US 2078	41	52	TPI 2185	PTAT	1,50
Coyne-Farms Jabir	Facebook x Freddie	CA 1783	101	64	LPI 3249	PTAT	8
Coyne-Farms Srock Mack	Shamrock x Jet Stream	US 1286	72	39	TPI 2314	PTAT	3,14
Curr-Vale Destined RC	Observer x Goldwyn	CA 556	28	33	LPI 2686	CF	10
Da-So-Burn Mom Earnhardt P	Man Oman x Lawn Boy P Red	US 1405	66	68	TPI 2149	PTAT	1,86
De-Su 521 Bookem	Planet x Ramos	US 1800	51	66	TPI 2319	PTAT	2,55
De-Su Balisto	Bookem x Watson	US 1901	100	83	TPI 2454	PTAT	2,57
De-Su Bkm McCutchen 1174	Bookem x Shottle	US 1342	67	53	TPI 2373	PTAT	3,50
De-Su Distinction 11130	Shamrock x Man Oman	US 1386	92	51	TPI 2352	PTAT	2,53
De-Su Freddie Galaxy	Freddie x Planet	US 1668	65	53	TPI 2232	PTAT	2,58
De-Su Observer	Planet x O Man	US 1470	44	44	TPI 2164	PTAT	2,79
Dymenthholm Sympatico RC	Snowman x Planet	CA 1595	71	51	LPI 2861	CF	10
Emerald-Acres-SA T Baxter	Blitz x Mtoto	US 1724	70	29	TPI 1909	PTAT	1,86
Ensenada Taboo Planet	Taboo x Amel	US 2106	61	61	TPI 2073	PTAT	1,70
Esperado P RC	Epic x Goldwyn	DE 1426	28	44	RZG 133	RZE	127
Flevo Genetics Snowman	O Man x BW Marshall	NL 2689	76	67	NVI 302	TOT	114
Generations Epic	Super x Baxter	US 1411	40	44	TPI 2214	PTAT	2,50
Gen-I-Beq Aikman RC	Snowman x Baxter	CA 1273	85	57	LPI 3035	CF	11
Giessen Charityman	Snowman x Goldwyn	NL 1627	49	38	NVI 299	TOT	116
Guard	Guarini x Leif	DE 1127	63	64	RZG 152	RZE	121
Heavenly Golden Dreams	Goldwyn x Durham	IT 25	31	5	PFT 2317	TYPE	3,77
Hunsberger Alchemy RC	Destry x Shottle	CA 935	29	43	LPI 2646	CF	8
Icône	Mogul x Man Oman	NL 1139	56	43	NVI 323	TOT	112
J & G Malando Red	Gogo x Kian	NL 676	48	38	NVI 155	TOT	106
Jimm Holstein Tomahawk	Tandem x Rembrandt	NL 360	29	25	NVI 94	TOT	105
Jotan Red	Jordan x Durham	DE 368	34	28	RZG 123	RZE	122
Khw Elm-Park Acme RC	Talent x Durham	US -48	25	19	TPI 1828	PTAT	2,53
Kings-Ransom O Dakker RC	Man O Man x Mac	US 695	60	40	TPI 2010	PTAT	1,55
Kulp-Dale Golden PP Red	Colt P Red x Goldwyn	US 439	-3	33	TPI 1805	PTAT	1,67
Ladys Manor Shamrock	Planet x Shottle	US 1462	65	30	TPI 2141	PTAT	2,17
Larcrest Commander	Mogul x Observer	US 1768	90	71	TPI 2517	PTAT	3,42
Larcrest Contrast	Alexander x Shottle	CA 416	103	26	LPI 2808	CF	14
Latuch Freddie Lewis	Freddie x Mac	US 198	24	9	TPI 2034	PTAT	2,52
Lirr Drew Dempsey	Goldwyn x Derry	US -384	31	8	TPI 1937	PTAT	3,33
Long Langs O Man O Man	O Man x Aaron	US 923	65	59	TPI 2120	PTAT	1,87
Lotta-Hill Shottle 41	Shottle x BW Marshall	US 1816	61	36	TPI 2224	PTAT	2,39
Maple-Downs-I GW Atwood	Goldwyn x Durham	US 325	48	15	TPI 1910	PTAT	4,79
Minnigan-Hills Day	Super x Bolton	US 1332	47	42	TPI 2304	PTAT	2,86
Mountfield SSI Dcy Mogul	Dorcy x Marsh	US 1643	90	57	TPI 2467	PTAT	2,95
Mr Chassity Gold Chip	Goldwyn x Shottle	US 105	22	-5	TPI 1965	PTAT	3,63
Mr Mogul Delta 1427	Mogul x Robust	US 1837	100	65	TPI 2603	PTAT	2,71
Mr Welcome Hill Tango	Hill x Colby	US 2178	70	58	TPI 2401	PTAT	2,98
Ms Atlees Sht Aftershock	Shottle x Durham	US 446	24	1	TPI 1776	PTAT	3,19
O-Bee Manfred Justice	Manfred x Elton	US 690	59	42	TPI 1941	PTAT	-0,12
Picston Shottle	Mtoto x Aerostar	US 859	44	23	TPI 1912	PTAT	2,25
Poppe Snow RC	Snowman x Spencer	DE 1385	57	50	RZG 135	RZE	133
Regancrest Altalota	O Man x Ito	US 970	80	49	TPI 2190	PTAT	2,37
Regancrest GV S Bradnick	Sanchez x Shottle	US 1307	5	35	TPI 1969	PTAT	3,89
Rickland Predestine 669	Shamrock x Goldwyn	US 538	79	33	TPI 2286	PTAT	2,31
Ronelee SSI O Daddy	Observer x Outside	US 1892	40	54	TPI 2193	PTAT	3,17
Roylane Socra Robust	Socrates x O-Man	US 1615	103	63	TPI 2347	PTAT	1,91
Sandy-Valley Chipper P RC	Colt P Red x Planet	CA 1174	1	38	LPI 2488	CF	10
Sandy-Valley Colt P Red	Lawn Boy P Red x Bolton	US 431	-32	18	TPI 1780	PTAT	1,52
Schillview Garrett	O-Man x Mtoto	US 1332	44	40	TPI 2076	PTAT	1,66
Schillview Oman Gerard	O Man x Marshal	US 1666	40	64	TPI 2108	PTAT	2,52
Seagull-Bay Sargeant	Freddie x Planet	US 2022	64	59	TPI 2231	PTAT	2,06
Seagull-Bay Supersire	Robust x Planet	US 2467	112	79	TPI 2444	PTAT	2,40
Siemers Toys Hero 9701	Toystory x Durham	US 62	54	8	TPI 1995	PTAT	3,41
Silverridge V Elude	McCutchen x Snowman	CA 1843	75	64	LPI 3373	CF	20
Snowmaster	Snowman x Shottle	DE 1710	62	58	RZG 144	RZE	120
SSI Bookem Morgan	Bookem x Shottle	US 1565	70	56	TPI 2316	PTAT	2,42
Stantons Main Event	Mogul x Super	US 1426	77	56	TPI 2579	PTAT	3,15
Sully-Hart Meridian	Domain x Planet	CA 1981	35	57	LPI 2817	CF	14
Texel Beauty Debutant Red	Dakker RC x Super	NL 1548	40	46	NVI 283	TOT	110
Tiger-Lily Ladd P-Red	Destry x Lawn Boy P Red	US -137	27	26	TPI 2122	PTAT	3,08
Val-Bisson Doorman	Bookem x Shottle	CA 1080	59	56	LPI 3180	CF	18
View-Home Powerball P	Earnhardt P x Robust	US 1642	75	72	TPI 2477	PTAT	2,65
View-Home-Day Missouri	Day x Robust	US 1911	65	63	TPI 2520	PTAT	2,83
Westenrade Alta Spring	Mogul x Gerard	US 1916	90	70	TPI 2589	PTAT	2,96
Wilder Kanu P Red	Colt P x Snowman	CA 1463	4	32	LPI 2470	CF	10



# Veiling voorwaarden / Conditions of Sale

## Artikel 1 ALGEMEEN

- 1.1. Deze veilingvoorwaarden zijn van toepassing op alle overeenkomsten en/of rechtsbetrekkingen die tussen A.L.H. Genetics B.V. en de deelnemers van de Tulip Sale. A.L.H. Genetics B.V. (hierna de organisator) biedt potentiële verkopers en kopers (zijnde de deelnemers) de mogelijkheid om onder de in deze veilingvoorwaarden gestelde voorwaarden koopovereenkomsten aan te gaan.
- Afwijkingen en aanvullingen van deze veilingvoorwaarden zijn slechts geldig indien deze uitdrukkelijk en schriftelijk tussen de organisator en deelnemers zijn overeengekomen.
- 1.2. Door het bieden op een dier aanvaardt de koper de toepassing van deze voorwaarden en wordt deze koper/bieder geacht kennis te hebben genomen van deze voorwaarden.
- 1.3. De overeenkomsten tussen de organisator en deelnemer worden beheerst door Nederlands recht. Toepasselijkheid van het Weens Koopverdrag 1980 is uitgesloten.

## Artikel 2 AANBIEDEN VAN DIEREN

- 2.1. De verkoper is gehouden om het aangeboden dier tijdig voor de veiling te (laten) testen en alle dieren zijn negatief getest op IBR Ge Elisa en BVD virus. Alle dieren zijn Lepto vrij gecertificeerd. Alle dieren zijn vrij van Blad, Brachyspina en CVM tenzij dit anders staat vermeld op de veiling update-en/of in de catalogus. Alle dieren zijn voorafgaande aan de veiling klinisch gekeurd door een officiële dierenarts en goed bevonden.
- 2.2. De verkoper dient ervoor zorg te dragen dat alle dieren geschikt zijn voor export volgens de EU richtlijnen.

## Artikel 3 DE VEILING

- 3.1. De veiling vindt plaats bij opbod. Iedereieder is aan zijn bod gebonden, totdat een hoger bod is geaccepteerd. Bij het opbieden dienen de bedragen te worden verhoogd met tenminste 100 Euro per bod.
- 3.2. Indien de veilingmeester zich vergist, heeft hij het recht om de vergissing te herstellen.
- 3.3. Het risico van het dier gaat over na de toewijzing van de veilingmeester van de verkoper naar de koper. Het risico van het dier gaat na gunning over op de koper, waaronder mede begrepen, maar niet beperkt, de schade veroorzaakt door het dier. Het eigendom van de dieren gaat pas over op het moment van levering en/of volledige betaling van de koopsom.
- 3.4. De dieren staan gestald en worden gehouden op (eigen)risico van de verkoper en na gunning van de koper. De verkoper/koper dienen daarom zelf mogelijke verlies en/of aansprakelijkheden te verzekeren.
- 3.5. Om de veiling vlot te laten verlopen wordt er gewerkt met koopnummers welke voor en tijdens de veiling verkrijgbaar zijn. Op het moment van afhalen van het koopnummer worden alle benodigde gegevens van de koper vastgelegd en de koper is verplicht de verzochte gegevens te verschaffen.
- 3.6. De organisator en de uitgever zijn niet aansprakelijk voor (druk)fouten in de catalogus.
- 3.7. De organisator en de eigenaar van de veilingfaciliteiten zijn niet aansprakelijk voor schade die voor, tijdens en/of na de veiling is veroorzaakt bij personen, goederen, dieren en/of machines, tenzij deze schade is ontstaan door opzet of grove schuld van de organisator en/of de veilingfaciliteit.
- 3.8. Wanneer dieren drachtig worden gegarandeerd staat dit in de catalogus of in de update vermeld. Reclames daaromtrent (en alle andere reclames) dienen binnen 6 weken na de veiling, onder overlegging van een veterinaire verklaring, schriftelijk bij de organisator te worden gemeld. Alle kosten die na aflevering op dit dier zijn gemaakt zijn voor rekening van de koper. De verkoper en/of organisator kan nimmer aansprakelijk worden gesteld voor vervolgschade.

## Artikel 4 BETALING EN KOSTEN

- 4.1. De geboden prijs is exclusief de verschuldigde provisie voor de veiling, kosten voor transport en inclusief BTW. De provisie ten laste van de koper bedraagt 8% van de geboden prijs.
- 4.2. Voor de betaling geeft de koper opdracht en onherroepelijke toestemming voor automatische incasso door de organisator, echter het verkochte dier blijft in eigendom van de verkoper totdat het volledige bedrag inclusief alle kosten op de rekening van de organisator zijn bijgeschreven.
- 4.3. Indien koper de verschuldigde bedragen niet tijdig betaalt, is koper, zonder dat enige aanmaning of ingebrekestelling nodig is, over het openstaande bedrag contractuele rente van 1% per maand verschuldigd. Indien koper na aanmaning of ingebrekestelling nalatig blijft de vordering te voldoen, kan de organisator de vordering uit handen geven, in welk geval koper naast het dan verschuldigde totale bedrag tevens gehouden is tot vergoeding van alle gerechtelijke en buitengerechtelijke kosten, waaronder kosten berekend door externe deskundigen naast de in rechte vastgestelde kosten.
- 4.4. Kopers van eerste keus nog niet geboren vaarskalveren dienen, direct na de veiling, 25% van de verkoopprijs vermeerderd met de kosten over de gehele verkoopprijs te betalen. Wanneer het laatste geboren kalf 3 maanden oud is en de USA genomics uitslagen bekend zijn dient de koper de keus te maken, het restant van de verkoopprijs van 75% te voldoen en het kalf af te halen. Mocht er uit deze combinatie geen koekalveren worden geboren dan kan de verkoper in overleg met de koper een vervangend kalf aanbieden. Indien de koper hiermee niet akkoord kan gaan krijgt hij de 25% van de aanbidding terugbetaald. Indien de kalveren op de dag van de veiling al zijn geboren dient de koper het volledige bedrag te voldoen.

## Artikel 5 VERVOER EN STALLING

- 5.1. De dieren gaan na de veiling retour naar het bedrijf van herkomst. De koper geeft direct na de veiling door waar de dieren na 21 dagen geleverd dienen te worden. De levering aan de koper zal daarom geschieden vanaf het bedrijf van herkomst en kan op verzoek voor rekening en risico van koper worden verzorgd door de organisator voor euro 75,- per dier. Deze regeling geldt alleen als de dieren worden verkocht en geleverd binnen Nederland. Dit bedrag wordt op de factuur in rekening gebracht.

Kopers waarvan dieren geëxporteerd dienen te worden dienen dit direct na de veiling kenbaar te maken aan de veilingorganisatie. 30 dagen na de veilingdatum kunnen de dieren worden geëxporteerd. De export kan via bemiddeling van de organisator worden geregeld. Het vervoer en export klaarmaken is op kosten en risico van de koper.

## Article 1 GENERAL

- 1.1. These terms of auction are applicable to all agreements and/or legal relationships between A.L.H. Genetics B.V. and the participants in the Tulip Sale. A.L.H. Genetics B.V. (hereinafter referred to as the organiser) offers potential sellers and buyers (i.e. the participants) the possibility of entering into purchase agreements under these terms of auction. Deviations from and additions to these terms of auction will only be valid if expressly agreed upon by the organiser and participants in writing.
- 1.2. Bidding on an animal constitutes acceptance of these terms by the buyer/bidder and implies that the buyer/bidder has taken cognizance of these terms.
- 1.3. Any agreements between the organiser and the participant will be governed by Dutch law. The Vienna Sales Convention of 1980 is excluded.

## Article 2 OFFERING OF ANIMALS

- 2.1. The seller is obliged to test the animal (or have the animal tested) in a timely fashion prior to the auction and all auctioned animals must have tested negative for Infectious Bovine Rhinotracheitis (IBR) Ge Elisa and the Bovine Viral Diarrhoea (BVD) virus. All animals must be certified free of leptospirosis. All animals must be free of Bovine Leukocyte Adhesion Deficiency (BLAD), Complex Vertebral Malformation (CVM) and Brachyspina (BY), unless stated otherwise in the auction update and/or catalogue. All animals are before the sale inspected by an official veterinarian and declared in good health.
- 2.2. The seller must ensure that all animals have clearance for exportation under the EU guidelines.

## Article 3 THE AUCTION

- 3.1. The auction will be an open ascending-price auction. Every bidder is bound to his bid until a higher bid is accepted. Bids must increment by a minimum of 100 Euros.
- 3.2. If the auctioneer makes a mistake, he is entitled to correct his mistake.
- 3.3. Liability for the animal is transferred from the seller to the buyer after the auctioneer has allocated the winning bid. Liability for the animal is transferred to the buyer upon allocation of the winning bid, which includes, but does not exclusively comprise liability for, damage caused by the animal. Property of the animal is only transferred at the moment of delivery and/or full payment of the purchase price.
- 3.4. Animals will be stabled and kept under the seller's liability and under the buyer's liability after allocation of the winning bid. The seller/buyer must therefore take out appropriate insurance to cover possible loss and/or liability.
- 3.5. In order to ensure smooth auction proceedings, the auction uses bidder numbers, which can be obtained both prior and during the auction. When picking up the bidder number, all required buyer details will be recorded, which the buyer will be obliged to provide.
- 3.6. The organiser and the publisher cannot be held liable for (printing) errors in the catalogue. 3.7. The organiser and the owner of the auction facilities cannot be held liable for damage caused to persons, goods, animals and/or machines prior to, during and/or after the auction, unless this damage is the result of intent or gross negligence on the part of the organiser and/or auction facility.
- 3.8. When animals are guaranteed to be in-calf, this will be stated in the catalogue or in the update. Any related claims (as well as other claims) must be lodged to the organiser in writing within 6 weeks after the auction, accompanied by a veterinary certificate. All costs on this animal incurred after delivery will be due by the buyer. The seller and/or organiser can never be held liable for consequential damage.

## Article 4 PAYMENT AND COSTS

- 4.1. The bidding price is exclusive of the commission payable for the auction and transportation costs and inclusive of VAT. The commission payable by the buyer amounts to 8% of the bidding price.
- 4.2. In order to effect payment, the buyer will order and irrevocably consent to a direct debit to the organiser, albeit that the sold animal will remain the property of the seller until the full amount, including all costs, has been credited to the organiser's account.
- 4.3. If the buyer fails to pay the payable amounts on time, the buyer will be liable to pay 1% contractual monthly interest on the outstanding amount, without any warning notice or proof of default being required. If the buyer continues to fail to settle the claim after a warning notice or proof of default, the organiser may pass the claim on to a third party, in which case the buyer will, on top of the payable total amount, also be liable to pay all judicial and extrajudicial expenses, including fees charged by external experts on top of costs allocated in court.
- 4.4. Buyers of a first-choice of yet unborn heifers are required to pay 25% of the purchase price plus costs on the full purchase price, immediately after the auction. When the last-born calf is 3 months old and US genomics results are available, the buyer will have to make his choice, pay the remaining 75% of the purchase price and collect the calf. In case no heifers are born from this combination, the seller can, in consultation with the buyer, offer an alternative calf. If the buyer does not agree to the alternative, the 25% down payment will be refunded to him. If the calves have already been born by the day of the auction, the buyer must pay the full amount.

## Article 5 TRANSPORTATION AND HOUSING

- 5.1. After the auction, the animals will be returned to the farm of origin. Immediately after the auction, the buyer will submit details regarding where the animals are to be delivered after 21 days. Delivery to the buyer will therefore happen from the farm of origin and can, on the request and under the liability of the buyer, be taken care of by the organiser for a fee of 75 Euros per animal. This arrangement is only available if the animals are sold and delivered within the Netherlands. The amount will be charged on the invoice.

Buyers who require exportation of animals must report this to the auction organisation immediately after the auction. Animals need to stay 30 days after the date of the sale before they can leave for export. The organiser can mediate in arranging exportation. The cost for testing and paperwork are for the buyer. The buyer will bear the costs and liability of transportation.



# Index inzenders / Consigners

## EIGENAAR / OWNER

A.L.H. Genetics BV  
Alta Peak  
Brummelhuis, Mts.  
Cervi Holsteins  
CNN Genetics  
Colonia Cows  
De Crob ET  
De Rith Holsteins, A. van Beek  
Excellence Breeding  
Farnear Holsteins  
Feenstra - Sangers, Mts.  
Fokkert-Stobbelaar, Mts.  
Future Dreams Holsteins  
Gerards, R.P.  
Gijmink, Mts.  
Ginkel, J. van  
Helm, A.A.M. van der  
Hemrik Holstein  
Hintze, Jurgen  
Kamp, M. van der  
Koepon  
Kuijer, P.  
Lahousse Zomerbloemhof LV  
Nijenhuis - Schaffers, Mts.  
Nooijen, K.  
Reurslag, Mts.  
Schep Holsteins  
Schlegel S., Al-Be-Ro, Cormdale & Diamond Genetics  
Sommers VOF, Melkveehouderij  
Sunrise Holsteins  
Timmerman, H  
Vliet, T. van  
WWS Germany & St. Johns River, LLC, USA  
XY-ting Genetics I/S

## WOONPLAATS / TOWN

Damwoude 7, 9, 13, 16, 20, 21,  
23, 30, 38, 58, 61, 62, 67, 68, 69  
Feerwerd 31, 32, 56  
Laren 22  
Polengo (IT) 10  
Oelde (DE) 44, 46  
Lohmar (DE) 15  
Kapelavezaath 35, 36, 63, 64  
Breda 52  
Skærbæk (DK) 51  
Farley (USA) 33  
Kollum 27, 28  
Den Ham 2  
Avenhorn 12, 42  
Luttelgeest 19  
Nieuwlande 14, 43  
Sellingen 1  
Markenbinnen 34  
Hemrik 4, 41, 45, 65  
Trebel (DE) 49  
Dalflen 57  
Feerwerd 17, 18, 37  
Soest 5, 6  
Elverdinge-leper (BE) 60  
Markelo 11  
Coevorden 54  
Laren 47, 48, 59  
Boijl 66  
Auw (CH) 39, 40  
Elsendorp 24, 50  
Rutten 53  
Rouveen 29  
Nieuwlande 3, 25  
Altenberge (DE) 26  
Billum (DK) 8, 55



INTERNATIONAL MARKETING HOLSTEIN GENETICS  
WE DELIVER: EMBRYOS | AI BULLS | LIVESTOCK



GET THE BEST COWFAMILIES INTO YOUR BARN



[www.embryosale.com](http://www.embryosale.com)

[www.alh-genetics.nl](http://www.alh-genetics.nl)

FULL SERVICE: DELIVERING EMBRYOS AND LIVESTOCK TO THEIR FINAL DESTINATION

**ALH-genetics**  
WWW.ALH-GENETICS.NL



Like us on:



