

GERMAN  **SELECTION SALE**
★ ★ ★ ★ ★

June 16, 2018

14:00 Hour @ Wilder Holsteins

Ammeloe 29 - 48691 Vreden

www.german-selection.sale



 **polled**

TOP IN HORNLOSIGKEIT



Foto: KeLeKi

WIL

HOTSPOT P 684671

SUPERHERO

↳ **POWERBALL P**

↳ **VG 85 SALOON**

TOPQ POLLED+

Milch kg	+1085	RZM	152
Fett %	+0,42	RZE	130
Fett kg	+87	RZN	125
Eiweiß %	+0,31	RZFit	145
Eiweiß kg	+69	RZG	161



Foto: Wolfhard Schulze

Stammutter von Hotspot P:
Batkes Outside Kora EX 94

TOPQ

RUW: +49(0)251/9288-277, Besamungshotline, www.ruweg.de
International Distributor: www.ggi.de

 **RUW**
Eine feste Größe

Liebe Freunde der Holsteinzucht,

Vor gut zwei Jahren haben wir sie zum 1. German Selection Sale begrüßen dürfen. Mit unserer Partner blicken wir auf eine erfolgreiche Veranstaltung zurück und hoffen, dass Sie bei Ihren Zukäufen erfolgreich gewesen sind.



Foto: Christine Massfeller

Mit der 2. Auflage des GSS bieten wir Ihnen wieder die Möglichkeit in eine der vielen erfolgreichen Kuhfamilien, entwickelt durch unsere langjährige Zuchtarbeit, einzusteigen. Darunter Kuhfamilien wie die Hira-Familie bekannt für Top Bullen wie Hotspot P, Hansa P und Kerryhill (all 3 @ RUW). Oder die bekannte Kanu-Familie mit 19 Nachkommen im Auktionsangebot. Zum Beispiel Töchter und Enkelinnen aus Wilder K25 Red, Mutter von Baymax Red. Stellvertretend für die vielen weiteren internationalen Kuhfamilien @ Wilder sei die Massia-Familie gekannt für Anpaarungsbullen wie Born P und Smiley. Diese Familie hat 10 Tiere im Sale.

Die Familie Holtkamp und ihre Partner freuen sich auf ihren Besuch am 16. Juni in Vreden. Wir wünschen Ihnen bereits heute viel Erfolg mit ihren neuen Zuchttieren, die Sie auf dem 2. German Selection Sale ersteigern werden.

Ihre Familie Holtkamp

Dear Holstein Enthusiasts,

About two years ago we invited you to the 1st German Selection Sale. With our organizing partners we look back at an outstanding sale and we hope that you have been successful with your purchases.

With this 2nd GSS we offer you again the possibility to invest in the many successful cowfamilies that we have created in our breeding program. One of these families is the Hira-family known from topbulls such as Hotspot P, Hansa P and Kerryhill (all 3 @ RUW). Furthermore we mention the popular Kanu-family from which at least 19 members sell. For example (grand)daughters of Wilder K25 Red, the dam of Baymax Red. A great example of the many internationally known cowfamilies at Wilder is the Massia-family from which we bred the popular sire-of-sons Born P and Smiley. 10 descendants of this family sell as well.

The Holtkamp family and the organizing partners are very happy to welcome you on June 16 in Vreden. We already wish you a lot of luck and success with your purchases from this 2nd German Selection Sale!

The Holtkamp family

CURRENT SIRE OF SONS BRED BY WILDER HOLSTEINS

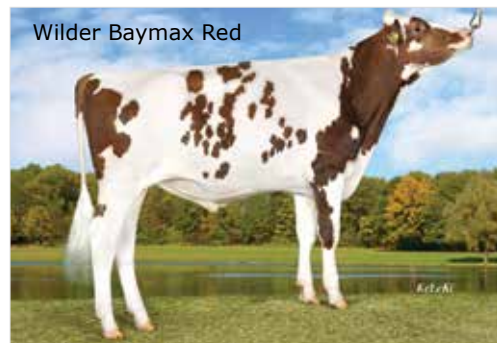

German Selection Sale / Organisation

Program:

June 16, 2018

12:00 Hour: Barn open

14:00 Hour: Start German Selection Sale

Veranstaltungsort / Venue of the sale:

Ammeloe 29
48691 Vreden
Deutschland

Veranstalter / Organizer:



Hauptsponsoren / Main Sponsors:



— innovators in agriculture —



Kontaktpersonen / Contact persons:

Martijn van der Boom	+31 (0) 624-217-748	martijn@genhotel.nl	Holland
Jean-Luc Démas	+33 (0) 682-871-673	jld.genetics@orange.fr	Frankreich
Hubertus Diers	+49 (0) 173-542-918-7	hd@prismagen.de	Deutschland
Arno Grengs	+49 (0) 152-026-188-27	arno.grengs@web.de	Luxemburg
Norbert Holtkamp	+49 (0) 151-462-452-04	n.holtkamp@german-selection.sale	Deutschland
Boudewijn Koole	+31 (0) 654-796-318	boudewijn@genhotel.nl	Holland
Frederic Lepoint	+33 (0) 680-450-418	f.lepoint@genesdiffusion.com	Frankreich
Eric Lievens	+32 (0) 476-456-509	eric.lievens@crv4all.com	Belgien
Anita Lucka	+48 (0) 533-194-195	a.lucka@phubd.com	Polen
Hans Meier	+41 (0) 797-625-665	meiersholstein@bluewin.ch	Schweiz
Andreas Middelkamp	+49 (0) 171-197-915-7	amiddelkampf@web.de	Deutschland
Ole Nielsen	+45 (0) 312-538-16	owngenetic@gmail.com	Dänemark
Klemens Oechtering	+49 (0) 172-535-367-1	k.oechtering@german-selection.sale	Deutschland
Angelo Pozatti	+39 (0) 335-677-639-6	apo@swissgenetics.ch	Italien
Joe Schweigen	+35 (0) 262-152-577-7	j.schweigen@holsteinforum.de	Luxemburg
Bernd Sommer	+49 (0) 170-830-609-2	b.sommer@holsteinforum.de	Deutschland
Carlo Valsecchi	+39 (0) 335-274-512	carlo@gapts.it	Italien
Hartwig Wagener	+49 (0) 172-536-618-9	hwagener@ruweg.de	Deutschland

Auktionator / Auctioneer

Eric Lievens

Pedigrees

Hubertus Diers

Crew

Barnmanager: Joe Schweigen

Fitting: Rupert Wenger, Steve McLoughlin, Nicolas Pröpper, Cameron Baty, Denis O'Neill

Transport, Quarantäne & Export / Transport, Quarantine & Export

Bei Fragen zum Export bzw. zur Organisation von Transporten sprechen Sie uns gerne an.

Please contact us for specific questions regarding export and transportation.

**Alle Updates und Informationen zu Verträgen finden Sie unter
www.german-selection.sale!**

**For updates on contracts and genomics please check
www.german-selection.sale!**

Die Freigetränke werden gesponsort von / Free drinks are sponsored by:

- Wilder Holsteins
- GenHotel
- Holstein Forum
- De Oosterhof Holsteins
- Drouner Holsteins
- BWN Holsteins
- Dykster Holsteins
- Batouwe Holsteins
- De Sanderij Holsteins
- De Crob ET
- Broekhuis Vee
- Andreas Middelkampf
- Dirk Huhne
- Köster KG
- Eiting Holsteins
- Heidehof Ahrens
- Seidenfaden GbR
- Frank Neßlage
- Hans-Peter Paeßens
- Rising Star Holsteins
- LisLéck Holsteins
- CRI Deutschland
- Sicking GmbH Heizung Sanitär Klima
- Ludger Stegenann ph Futtermittel

Hotels German Selection Sale

dS Hotel & Freizeitcenter Betriebs GmbH

Ottensteiner Straße 59 48691 Vreden
Fax: +49 (0) 256-497-725 vreden@ds-hotel.de

Tel: +49 (0) 256-497-727
www.ds-hotel.de/vreden

Hotel-Restaurant Kloppendiek

Zwillbrock 8 48691 Vreden
Fax: +49 (0) 256-491-230-1 info@kloppendiek.de

Tel: +49 (0) 256-491-20
www.kloppendiek.de

Hotel - Restaurant Am Kring

Kring 6-8 48691 Vreden
Fax: +49 (0) 256-493-081-6 info@amkring.de

Tel: +49 (0) 256-493-080
www.amkring.de

Hotel Meyerink GmbH

Up de Bookholt 42-52 48691 Vreden
Fax: +49 (0) 256-493-164-0 info@hotel-meyerink.de

Tel: +49 (0) 256-493-160
www.hotel-meyerink.de

Hotel Restaurant Stad Munster

Markt 11 7101 DA Winterswijk
Fax: +31 (0) 543-522-415 info@stadmunster.nl

Tel: +31 (0) 543-512-121
www.stadmunster.nl

Hotel Frerikshof

Frerikshof 2 7103 CA Winterswijk
Fax: +31 (0) 543-522-035 info@hotelfrerikshof.nl

Tel: +31 (0) 543-517-755
www.hotelfrerikshof.nl

Google Maps

Ammeloe 29

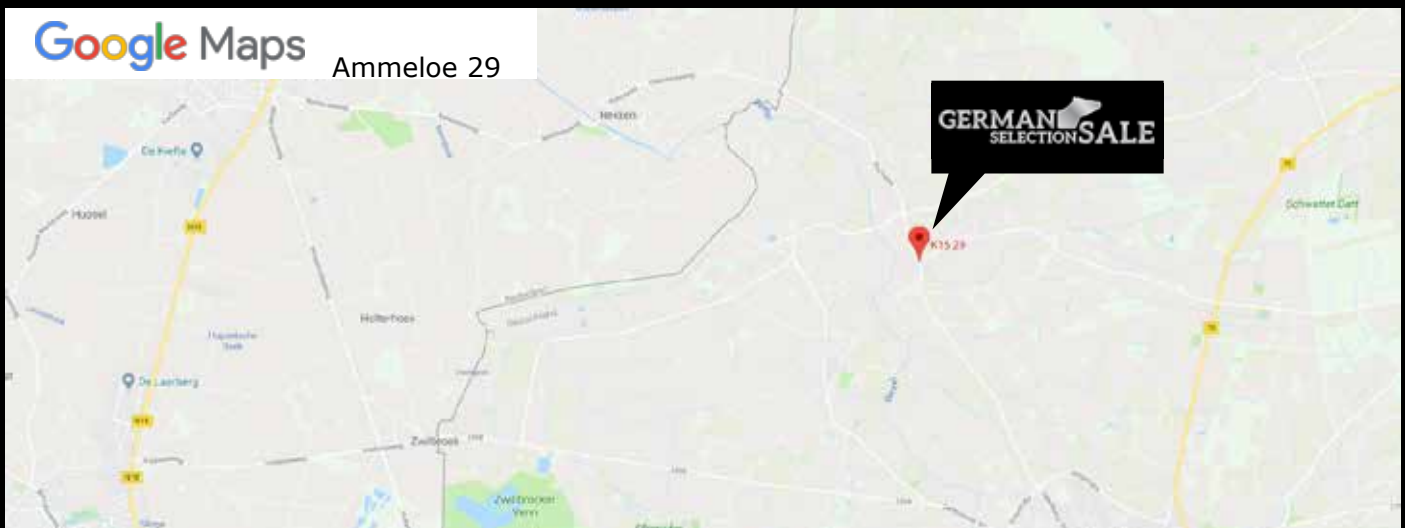



Exclusive Genetics *for Sale*

www.holsteinforum.de



HOLSTEIN FORUM

Exclusive Genetics.

Der neue Meilenstein in der Melktechnik



NEU: Der Lely Astronaut A5!

Kuhkomfort, Benutzerfreundlichkeit, Energieeffizienz?
Unser neuer Melkroboter Astronaut A5 bietet Ihnen
all das auf höchstem Niveau und noch vieles mehr!

LC Köln GmbH

Benzstraße 26, 48619 Heek

Tel. +49 (0)2203 988 41-0, Fax +49 (0)2203 988 41-29

Infos unter: info@lelycenter.de

www.lelycenter.de



5 DOSES SEMEN OF BRAEDALE GOLDWYN

CA 10705608 03-01-2000



Braedale Goldwyn



Ashlyn Vray EX-96



Jacobs Goldwyn Valana EX-95



Lovhill Goldwyn Katrysha EX-96



RF Goldwyn Hailey EX-97

Der erste Bulle mit mehr als 3.000 Excellenten Töchtern in Canada

Goldwyn ist der Vater von vielen "Grand Champions" weltweit und war 9 mal "Premier Sire" beim World Dairy Expo

Heute ist vielleicht Ihre letzte Chance Goldwynsperma zu kaufen!!

The first ever sire to reach 3.000 Excellent daughters (in Canada)

Goldwyn sired many "Grand Champions" all over the world and was named 9 times "Premier Sire" at the World Dairy Expo

This is probably your last chance to buy Goldwyn-semen!!

♂ GOLDWYN

♂ JAMES

Shoremar James

♀ BRAEDALE BALER TWINE VG-86

2.01 305d 12.096kgM 4.9%F 591kgF 3.3%P 402kgP

Dam to Braedale Goldwyn & Holstein Canada Cow of the Year 2007

♂ STORM

Maughlin Storm

♀ BRAEDALE GYPSY GRAND VG-88

1.11 305d 12.153kgM 4.6%F 554kgF 3.3%P 402kgP
5.06 305d 13.945kgM 4.8%F 665kgF 3.1%P 436kgP

Holstein Canada Cow of the Year 2003

♂ GRAND

Mark CJ Gilbrook Grand

♀ BRAEDALE MOONRIVER GP-83

2.00 305d 10.118kgM 4.1%F 411kgF 3.6%P 365kgP

♂ AEROSTAR

Madawaska Aerostar

NEXT GENERATIONS

- Sunnylodge Chief Vick VG-86 (s. Chief Mark)
- Sunnylodge Elevation Jan VG-87 (s. Elevation)
- Sunnylodge Jane Sheik VG-85 (s. Sheik)
- Sunnylodge Fond Vickie VG-85 (s. Fond Matt)



REACH THE TOP WITH OUR EMBRYOPROGRAM

Interested in topgenetics against a relatively low investment?
The GenHotel Embryoprogram is what you are looking for!

Through this program breeders can get
50% ownership of topgenetics!



Schuit K&L RM Marcy PP Red VG-86

Marcy was bought through our Embryoprogram. She sold several daughters through our sales (for example Maggy P Red at €16500) and those are being flushed now.



K&L BL Dellia VG-86

2.06 305 9890kgM 5.23%F 3.95%P
Several daughters of Dellia are being flushed and embryos can be made available.

We always have embryos available from top donors with high genomics for RZG, GTPI and/or NVI.

For more information go to www.genhotel.nl/embryoprogram

WILDER DAFNE LUCKY PP RED

DE 540130015 19-10-2017

Wilder Holsteins
Croswick 28, 48691, Vreden, Germany
+49(0)15146245204



Wilder Dafne Blue PP RDC



Scientific Decadent Rae RDC EX-92



Scientific Gold Dior Rae EX-92



Scientific Debutante Rae EX-92



C Glenridge Citation Roxy EX-97

Eine der höchsten roten PP weiblichen weltweit auf RZG

Vollbruder @ RUW

Debutant Rae Familie

One of the highest Red Homozygous polled heifers worldwide on RZG

Full brother is @ RUW

Debutant Rae family

	04-2018	+145 GRZG	1033 M	-0.04%F	0.04%P	39 F	39 P	128 RZM	128 RZN	126 RZS	112 RZR	123 RZE
	04-2018	+2247 GTPI	445 M	0.04%F	0.05%P	27 F	27 P	485 NM	+5.1 PL	2.58 SCS	+0.4 DPR	1.28 PTAT

♀ WILDER DAFNE LUCKY PP RED

♂ LUCKY PP-RED
Zimmerview Lucky PP-Red

♀ WILDER DAFNE BLUE PP RDC
Fresh; produces 40.0 kg milk / day

♂ BLUEPRINT PP RDC
Calbrett Blueprint PP RDC

♀ SCIENTIFIC MC DAFNE RAE P VG-85
LA1 305d 12.099kgM 4.03%F 487kgF 3.35%P 405kgP

♂ MCCUTCHEN
De-Su BKM McCutchen 1174

♀ SCIENTIFIC C DAFY RAE VG-86
1.11 305d 11.618kgM 3.4%F 396kgF 3.1%P 361kgP

♂ COLT P
Sandy-Valley Colt P-Red

NEXT GENERATIONS

- Scientific Decadent Rae RDC EX-92 (s. Sanchez)
- Scientific Gold Dior Rae EX-92 (s. Goldwyn)
- Scientific Debutante Rae EX-92 (s. Durham)
Dam of Scientific Destry RDC
- Scientific Jubilant Rae EX-90 (s. Jubilant RF)
- Hanoverhill Tony Rae EX-96 (s. Elevation Tony)
- Hanoverhill TT Roxette EX-94 (s. Triple Threat)



WILDER K33.1 RED

DE 540130029 13-11-2017

Wilder Holsteins
Croswick 28, 48691, Vreden, Germany
+49(0)15146245204



Wilder K25 Red VG-86



Wilder Kanu 111 RDC VG-88

Rot und Topgenomics aus der Kanu Familie

Interessante Väterfolge: Salvatore x Bagno x Brekem x Snowman!

Leistung und Typ, K33.1 Red bietet das komplette Paket!

Red and topgenomics from the Kanu family

Great sire-stack: Salvatore x Bagno x Brekem x Snowman!

Combination of extremely high milk and high type!

	04-2018	+150 GRZG	2647 M	-0.49%F	-0.26%P	57 F	62 P	142 RZM	119 RZN	120 RZS	97 RZR	132 RZE
	04-2018	+2256 GTPI	1894 M	-0.16%F	-0.03%P	23 F	48 P	497 NM	+5.1 PL	2.60 SCS	-1.4 DPR	1.51 PTAT

♀ WILDER K33.1 RED

♂ SALVATORE RC
Mr Salvatore RC

♀ WILDER K33 RED
Due end of June 2018

♂ BAGNO RDC
KNS Bagno RDC

♀ WILDER K25 RED VG-86
LA1 305d 12.270kgM 3.77%F 463kgF 3.45%P 423kgP
Dam of Baymax Red (s. Bagno) @ Masterrind and Matt RF (s. Battlecry) @ Genes Diffusion

♂ BREKEM RDC
Swissbec Brekem RDC

♀ WILDER KANU 111 RDC VG-88
LA1 305d 11.154kgM 4.48%F 500kgF 3.28%P 366kgP
LA2 305d 13.608kgM 4.07%F 553kgF 3.29%P 448kgP
LA3/3 305d 12.987kgM 4.07%F 529kgF 3.21%P 417kgP
Great broodcow!

♂ SNOWMAN
Flevo Genetics Snowman

NEXT GENERATIONS

- Wilder Kairo 55 RDC VG-89 (s. Shottle)
- Katja 23 RDC VG-88 (s. Ramos)
- Kathi 81 Red GP-84 (s. Danube-Red)



WILDER KAI

DE 540130028 10-11-2017

Wilder Holsteins
Croswick 28, 48691, Vreden, Germany
+49(0)15146245204



Wilder Kaiserin RDC



Wilder Koenigin Red VG-86

Schöne Gymnast

Sehr komplette Genomics mit Top Exterieur und +142 für Euter

Wilder Kanu Familie

Fancy Gymnast

Allround Genomics and great type with +143 udder

Wilder Kanu family

	04-2018	+155 GRZG	1096 M	0.10%F	0.17%P	54 F	54 P	139 RZM	124 RZN	132 RZS	113 RZR	135 RZE
	04-2018	+2533 GTP1	1029 M	0.03%F	0.08%P	47 F	53 P	624 NM	+5.1 PL	2.46 SCS	+0.9 DPR	2.26 PTAT

♀ WILDER KAI

♂ GYMNAST
Boldi V Gymnast

♀ WILDER KAISERIN RDC
LA1 100d 2.476kgM 3.72%F 92kgF 3.47%P 86kgP

♂ PENLEY
De-Su Penley 11839

♀ WILDER KOENIGIN RED VG-86
LA1 305d 11.654kgM 4.36%F 508kgF 3.84%P 448kgP

♂ AIKMAN RDC
Gen-I-Beq Aikman

♀ WILDER KANU 111 RDC VG-88
LA1 305d 11.154kgM 4.48%F 500kgF 3.28%P 366kgP
LA2 305d 13.608kgM 4.07%F 553kgF 3.29%P 448kgP
LA3/3 305d 12.987kgM 4.07%F 529kgF 3.21%P 417kgP
Great broodcow!

♂ SNOWMAN
Flevo Genetics Snowman

NEXT GENERATIONS

- Wilder Kairo 55 RDC VG-89 (s. Shottle)
- Katja 23 RDC VG-88 (s. Ramos)
- Kathi 81 Red GP-84 (s. Danube-Red)

WILDER NEET

DE 539855525 16-08-2017

Wilder Holsteins
Croswick 28, 48691, Vreden, Germany
+49(0)15146245204



Wilder Melle VG-86



Gasometer, Galaxy x Wilder Meta VG-86

Eine hohe Produktion ist hier garantiert

Top Pedigree

Erfolgreiche M Familie @ Wilder

High production is guaranteed here

Great pedigree

Succesfull M family @ Wilder

	04-2018	+145 GRZG	1870 M	0.05%F	-0.09%P	80 F	52 P	140 RZM	110 RZN	117 RZS	112 RZR	123 RZE
	04-2018	+2439 GTPI	1419 M	0.06%F	0.00%P	69 F	44 P	612 NM	+4.3 PL	2.64 SCS	+0.1 DPR	1.70 PTAT

♀ WILDER NEET

♂ PLEDGE

Westcoast Pledge

♀ WILDER MM

Due September 2018

♂ PENLEY

De-Su Penley 11839

♀ WILDER MELLE VG-86

2.11 305d 13.881kgM 4.02%F 558kgF 3.48%P 483kgP

Dam to Wilder Marzipan @ Xenetica Fontao

♂ BOSS

KNS Boss

♀ WILDER META VG-86

LA1 305d 11.934kgM 3.28%F 392kgF 3.13%P 373kgP

LA2 305d 14.438kgM 3.20%F 462kgF 3.14%P 453kgP

LA4/3 305d 13.434kgM 3.24%F 435kgF 3.12%P 419kgP

Dam of Gasometer @ RUW and 4 other bulls in AI in Germany and Spain

♂ SHAMROCK

Ladys-Manor PL Shamrock

NEXT GENERATIONS

- Wilder Mali VG-87 (s. Perform)
- Wilder Maja EX-90 (s. Goldwyn)
- Wilder Mia VG-88 (s. Morty)
- Wilder M GP-84 (s. Cadon)



WILDER MOL

DE 540130023 05-11-2017

Wilder Holsteins
 Crosewick 28, 48691, Vreden, Germany
 +49(0)15146245204



Wilder Mantra VG-85



Wilder Meta VG-86

Sehr komplette Genomics

M Familie @ Wilder

Very complete genomics

M family @ Wilder

	04-2018	+149 GRZG	1488 M	0.07%F	0.01%P	66 F	51 P	138 RZM	122 RZN	112 RZS	119 RZR	123 RZE
	04-2018	+2406 GTPI	1071 M	0.04%F	0.03%P	50 F	42 P	571 NM	+5.1 PL	2.74 SCS	+1.3 DPR	1.53 PTAT

♀ WILDER MOL

♂ GYMNAST
 Boldi V Gymnast

♀ WILDER MERIT GP-84
 LA1 36d 648kgM 3.70%F 24kgF 3.24%P 21kgP
 Early Cinema from one of the best cowfamilies at Wilder Holsteins

♂ CINEMA
 Cinema

♀ WILDER MANTRA VG-85
 LA1 305d 9.900kgM 3.28%F 325kgF 3.20%P 317kgP
 LA2 305d 12.164kgM 3.32%F 404kgF 3.21%P 391kgP

♂ ANTON
 Boldi V S G Anton

♀ WILDER META VG-86
 LA1 305d 11.934kgM 3.28%F 392kgF 3.13%P 373kgP
 LA2 305d 14.438kgM 3.20%F 462kgF 3.14%P 453kgP
 LA4/3 305d 13.434kgM 3.24%F 435kgF 3.12%P 419kgP
 Dam of Gasometer @ RUW and 4 other bulls in AI in Germany and Spain

♂ SHAMROCK
 Ladys-Manor PL Shamrock

NEXT GENERATIONS

- Wilder Mali VG-87 (s. Perform)
- Wilder Maja EX-90 (s. Goldwyn)
- Wilder Mia VG-88 (s. Morty)
- Wilder M GP-84 (s. Cadon)



WILDER HORIZON

DE 540130047 25-12-2017

Wilder Holsteins
Croswick 28, 48691, Vreden, Germany
+49(0)15146245204



Wilder Hilly VG-86

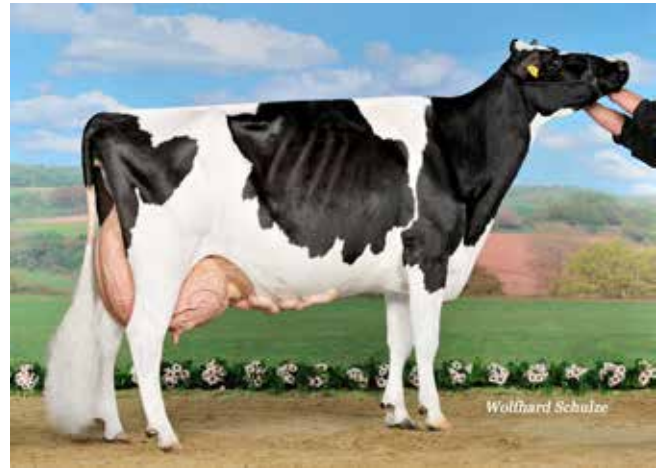

Batke Outside Kora EX-94

Imax von der Megabullenmutter Hilly

Schwester von Wilder Kerryhill @ RUW

Viele Mitglieder dieser Familie testen hoch in mehreren Systemen

Imax from mega-bullmother Hilly

Sister to Wilder Kerryhill @ RUW

The members from this family test high in many systems

	04-2018	+146 GRZG	1123 M	0.13%F	-0.05%P	58 F	33 P	126 RZM	128 RZN	121 RZS	119 RZR	127 RZE
	04-2018	+2604 GTPI	957 M	0.10%F	0.03%P	63 F	37 P	738 NM	+6.7 PL	2.75 SCS	+2.1 DPR	1.80 PTAT

♀ WILDER HORIZON

♂ IMAX

Silverridge V Imax

♀ WILDER HILLY VG-86

LA1 305d 9.999kgM 3.77%F 377kgF 3.64%P 364kgP

Dam to Wilder Kerryhill (s. Kerrigan), #1 GISU 12-2017 and 7 other bulls in AI

♂ MODENA

Modena

♀ WILDER HIRA VG-85

LA1 260d 8.768kgM 4.21%F 369kgF 3.50%P 307kgP

Hira has 7 bulls in AI, granddam to Wilder Hotspot P

♂ SALOON

Sandy-Valley Saloon

♀ CCC SNOWMAN KONNY VG-85

LA1 305d 9.204kgM 4.02%F 370kgF 3.31%P 305kgP
LA2 305d 10.916kgM 3.96%F 432kgF 3.40%P 371kgP

♂ SNOWMAN

Flevo Genetics Snowman

NEXT GENERATIONS

- CCC Goldwyn Konny VG-87 (s. Goldwyn)
- Batke Outside Kora EX-94 (s. Outside)
2-yr Old Champion All-European Championship Oldenburg 2006
- Batke Klivia VG-88 (s. Lee)
- Batke Kala VG-85 (s. Starleader)
- Batke Klaudine VG-89 (s. Raider)
- Batke Klaudia 165 VG-89 (s. Jubilant RF)



WILDER HERBA

DE 540130045 21-12-2017

Wilder Holsteins
Croswick 28, 48691, Vreden, Germany
+49(0)15146245204



CCC Goldwyn Konny VG-87



Wilder Hira VG-85

Schwester von Hotspot P und 7 andere Bullen in der Besamung!

Kaufen sie sich ein in dieser erfolgreichen Familie!

Eiweiß, Typ und gute Fruchtbarkeit

Sister to Hotspot P and 7 other bulls in AI!

Get yourself a member of this succesfull family!

High protein, high type and high fertility

	04-2018	+146 GRZG	866 M	0.03%F	0.21%P	38 F	50 P	134 RZM	119 RZN	107 RZS	122 RZR	127 RZE
	04-2018	+2508 GTPI	784 M	0.03%F	0.10%P	38 F	53 P	587 NM	+3.9 PL	2.89 SCS	+1.1 DPR	2.45 PTAT

♀ WILDER HERBA

♂ BANDARES

Wa-Del Yoder Bandares

♀ WILDER HERZ P

Dam to the Superhero sons Wilder Hotspot P and Hansa P @ RUW and 5 other bulls in AI, calved early May

♂ POWERBALL P

View-Home Powerball-P

♀ WILDER HIRA VG-85

LA1 260d 8.768kgM 4.21%F 369kgF 3.50%P 307kgP
Hira has 7 bulls in AI, granddam to Wilder Hotspot P

♂ SALOON

Sandy-Valley Saloon

♀ CCC SNOWMAN KONNY VG-85

LA1 305d 9.204kgM 4.02%F 370kgF 3.31%P 305kgP
LA2 305d 10.916kgM 3.96%F 432kgF 3.40%P 371kgP

♂ SNOWMAN

Flevo Genetics Snowman

NEXT GENERATIONS

- CCC Goldwyn Konny VG-87 (s. Goldwyn)
- Batke Outside Kora EX-94 (s. Outside)
2-yr Old Champion All-European Championship Oldenburg 2006
- Batke Klivia VG-88 (s. Lee)
- Batke Kala VG-85 (s. Starleader)
- Batke Klaudine VG-89 (s. Raider)
- Batke Klaudia 165 VG-89 (s. Jubilant RF)



SCHUIT K&L RM MARLY P RED

NL 669065916 31-07-2017

GenHotel & Ritmaster Holsteins & Schuit Holsteins
Nieuwe Wetering 29, 8144 RA, Heino, The Netherlands
+31(0)654796318



Schuit RM K&L Marcy PP Red VG-86



Willem's Hoeve Marcia P RDC VG-86



Willem's Hoeve Marcia 4815 P VG-85



Mellencamp Massia 7731 P-Red VG-86



Apina Massia 20 VG-89

Ganz fruhe, rote und hornlose Styx, spülfertig

Hoher GRZG und GNVI (Top 10 hornlos und rot über 9 Monate und älter)

Tiefe Abstammung von Top Kuhfamilie

Very early, red & polled Styx, ready to flush

High GRZG and GNVI (Top 10 Polled Red heifers above 9 months)

Deep pedigree from topcowfamily

	04-2018	+146 GRZG	1470 M	-0.08%F	-0.11%P	53 F	39 P	129 RZM	132 RZN	112 RZS	113 RZR	117 RZE
	04-2018	+319 GNVI	2104 M	-0.38%F	-0.34%P	55 F	41 P	313 INET	910 LVD	103 UGH	104 VRU	108 EXT

♀ SCHUIT K&L RM MARLY P RED

♂ STYX RED
Westcoast Styx Red

♀ SCHUIT RM K&L MARCY PP RED VG-86
2.06 305d 8.195kgM 4.12%F 338kgF 3.41%P 279kgP
Homozygous Polled, Massia family

♂ CAPPLE P
Capple P

♀ WILLEM'S HOEVE MARCIA P RDC VG-86
2.05 305d 8.152kgM 4.76%F 388kgF 3.77%P 307kgP
3.10 305d 11.033kgM 4.58%F 505kgF 3.73%P 411kgP

♂ FANATIC
Fanatic

♀ WILLEM'S HOEVE MARCIA 4815 P RED VG-85
2.04 305d 8.458kgM 5.07%F 429kgF 3.69%P 312kgP

♂ KYLIAN
Van de Peul Kylian

NEXT GENERATIONS

- Mellencamp Massia 7731 P-Red VG-86 (s. Lawn Boy P-Red)
- Mellencamp Massia Red VG-87 (s. Talent)
- Apina Massia 20 VG-89 (s. Lentini)
- Apina Massia 14 VG-85 (s. Tulip)
- Massia 13 VG-86 (s. Andries)
- Massia 9 VG-85 (s. Jubilant RF)



WILDER SCALA RDC

DE 540130031 13-11-2017

Wilder Holsteins
Croswick 28, 48691, Vreden, Germany
+49(0)15146245204



Wilder Smile Red GP-84



Sanderij Massia Sneeuw witje RDC VG-87



Apina Massia 102 RDC EX-90



Apina Massia 21 EX-90



Apina Massia 14 VG-85

Interessante Abstammung für Rotbunt

All Star x Battlecry x Brekem x Snowman

Mutter Wilder Scorpion RDC is die Vollschwester zu Wilder Smiley RDC @ CRV

Interesting pedigree for red

All Star x Battlecry x Brekem x Snowman

Scala her dam Wilder Scorpion RDC is the full sister to Wilder Smiley RDC @ CRV

	04-2018	+138 GRZG	896 M	0.13%F	0.04%P	49 F	34 P	126 RZM	117 RZN	123 RZS	112 RZR	120 RZE
	04-2018	+2323 GTPI	702 M	0.06%F	0.04%P	44 F	33 P	535 NM	+5.0 PL	2.57 SCS	+0.4 DPR	1.35 PTAT

♀ WILDER SCALA RDC

♂ ALL STAR
S-S-I Penley All Star

♀ WILDER SCORPION RDC GP-84
Just fresh

♂ BATTLECRY
De-Su 12109 Battlecry

♀ WILDER SMILE RED GP-84
LA1 305d 9.290kgM 4.25%F 395kgF 3.63%P 337kgP
Dam of Wilder Smiley RDC (s. Battlecry) @ CRV

♂ BREKEM RDC
Swissbec Brekem RDC

♀ SANDERIJ MASSIA SNEEUWWITJE RDC VG-87
2.03 305d 9.943kgM 3.65%F 363kgF 3.41%P 339kgP
3.06 305d 12.405kgM 3.54%F 439kgF 3.30%P 409kgP
4.05 305d 9.443kgM 4.33%F 408kgF 3.97%P 375kgP
Dam to Sanderij Payback Red & Perka RDC (s. Perfect Aiko)

♂ SNOWMAN
Flevo Genetics Snowman

NEXT GENERATIONS

- **Apina Massia 102 RDC EX-90 (s. Shottie)**
Great broodcow; dam of Dixieland & Detroit (s. Destry) and granddam of Fireman and Payback
- **Apina Massia 21 EX-90 (s. Lentini)**
- **Apina Massia 14 VG-85 (s. Tulip)**
- **Massia 13 VG-86 (s. Andries)**
- **Massia 9 VG-85 (s. Jubilant RF)**



K&L OH MONICA

NL 666267850 27-01-2018

GenHotel & Melkveebedrijf De Oosterhof
Nieuwe Wetering 29, 8144 RA, Heino, The Netherlands
+31(0)654796318



Plain-Knoll Mogul Mariah VG-88

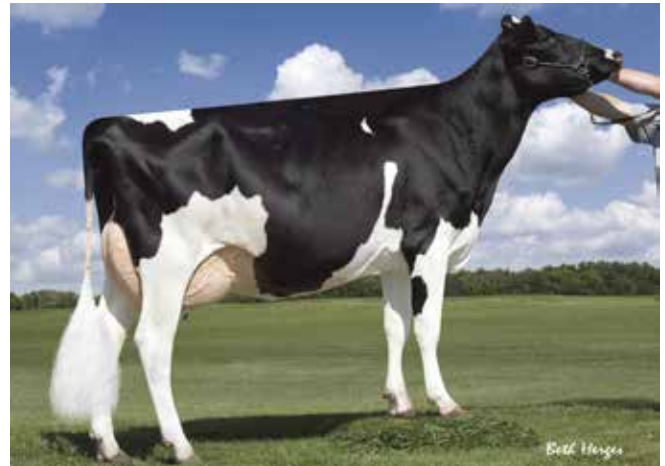

Roylane Socra Mira 1760 EX-91

Eine der interessantesten Tiere die es gibt, #11 GTPI von Europa (04-2018) !!

Super erfolgreiche Kuhfamilie mit top Abstammung

Monica hat alles und ist die höchste auf GTPI in diesem Sale !!

One of the most interesting heifers known, #11 GTPI from Europe (04-2018) !!

Super succesfull cowfamily with great pedigree

Monica has it all and is by far the highest GTPI heifer in the sale!!

	04-2018	+152 GRZG	891 M	0.32%F	0.22%P	68 F	53 P	140 RZM	122 RZN	115 RZS	115 RZR	127 RZE
	04-2018	+2800 GTPI	1337 M	0.16%F	0.08%P	94 F	63 P	921 NM	+6.1 PL	2.71 SCS	+0.3 DPR	2.13 PTAT

♀ K&L OH MONICA

♂ RUBI AGRONAUT
Mr Rubi-Agronaut 73287

♀ PLAIN-KNOLL JOSUPER 794 GP-81
2.00 224d 8.765kgM 4.0%F 351kgF 3.4%P 298kgP
#2 GTPI cow in USA 04-2018!!

♂ JOSUPER
Uecker Supersire Josuper

♀ PLAIN-KNOLL MOGUL MARIAH VG-88
2.01 365d 16.780kgM 3.2%F 537kgF 3.2%P 537kgP
Mariah is also the dam of Plain-Knoll King Royal and Jaguar!

♂ MOGUL
Mountfield SSI DCY Mogul

♀ ROYLANE SOCRA MIRA 1760 EX-91
3.11 365d 20.158kgM 4.1%F 826kgF 3.3%P 665kgP
5.11 365d 20.858kgM 3.6%F 751kgF 3.2%P 667kgP
Full sister to Roylane Socra Robust, dam to Mayflower

♂ SOCRATES
Velvet-View-KJ Socrates

NEXT GENERATIONS

- Seagull-Bay Oman Mirror VG-86 (s. O Man)
Dam to Roylane Socra Robust & Roylane Boxer Punch
- Seagull-Bay Manat Mirage EX-90 (s. Manat)
- Lynmead Celsius Minnow EX-91 (s. Celsius)
- CMV Melwood Mindy VG-85 (s. Melwood)
- Briarpatch-R Misty VG-85 (s. Secret)
- Rilara Mars Las Ravena EX-91 (s. Elevation Tony)



WILDER BAYES

DE 539675089 17-09-2017

Wilder Holsteins
Croswick 28, 48691, Vreden, Germany
+49(0)15146245204



Roylane Shot Mindy 2079 VG-86



Seagull-Bay Oman Mirror VG-86

Bayes ist geboren aus dem Semex Zuchtprogram

Aus Oman Mirror Familie

Viele, viele gute Kühe und Bullen kommen aus dieser Familie

Bayes comes from the Semex breeding program

Originates from the Oman Mirror family

Many, many great cows and bulls come from this family

	04-2018	+137 GRZG	1690 M	-0.08%F	-0.11%P	58 F	45 P	133 RZM	117 RZN	94 RZS	117 RZR	115 RZE
	04-2018	+2475 GTPI	1567 M	0.05%F	0.01%P	73 F	50 P	655 NM	+3.9 PL	3.02 SCS	+0.5 DPR	1.68 PTAT

♀ WILDER BAYES

♂ GRANITE

Progenesis Granite

♀ PROGENESIS BAYONET METEOR

Half-sister to Progenesis Mechanic (s. Granite) @ Semex

♂ BAYONET

Plain-Knoll Dona Bayonet

♀ WOODCREST DEF MANHATTAN

Dam of Progenesis Mechanic (s. Granite) @ Semex and many high daughters

♂ DEFENDER

S-S-I Mogul Defender

♀ S-S-I BOOKEM MARINA 7271 GP-84

2.01 305d 13.812kgM 3.5%F 485kgF 3.5%P 482kgP
3.09 305d 14.093kgM 4.3%F 611kgF 3.4%P 481kgP

♂ BOOKEM

De-Su 521 Bookem

NEXT GENERATIONS

- Roylane Shot Mindy 2079 VG-86 (s. Shottle)
- Seagull-Bay Oman Mirror VG-86 (s. O Man)
Dam to Roylane Socra Robust & Roylane Boxer Punch
- Seagull-Bay Manat Mirage EX-90 (s. Manat)
- Lynmead Celsius Minnow EX-91 (s. Celsius)
- CMV Melwood Mindy VG-85 (s. Melwood)
- Briarpatch-R Misty VG-85 (s. Secret)

Save the date!

VOST | Select sale 6

Freitag, 30. November 2018
Ostfrieslandhalle, Leer



B&S SOLOMON ARRIVA

NL 729771490 31-01-2018

Batouwe Holsteins & Schouten Holsteins
Kerkstraat 45, 6669 DB, Dodewaard, The Netherlands
+31(0)657627524



HC Archrival Arianne



MS Ariannas Door Armani VG-85



BVK Atwood Arianna EX-94



MS Kingstead Chief Adeen EX-94



Aitkenbrae Starbuck Ada EX-94

Topkalb für PTAT mit einer super Schauabstammung

Weltbekannte Chief Adeen Familie

Solomon x Archrival x Doorman x Atwood x Skychief x Starbuck

Topheifer for PTAT with a super showpedigree

From the famous Chief Adeen family

Solomon x Archrival x Doorman x Atwood x Skychief x Starbuck

	04-2018	+1954 GTPI	-806 M	0.15%F	0.07%P	8 F	-7 P	60 NM	+0.4 PL	2.94 SCS	-0.2 DPR	3.60 PTAT
--	---------	------------	--------	--------	--------	-----	------	-------	---------	----------	----------	-----------

♀ B&S SOLOMON ARRIVA

♂ SOLOMON
Walnutlawn Solomon

♀ HC ARCHRIVAL ARIANNE
Fresh, looks very good / #1 PTAT >2-Yr Old in Europe (04-2018)!

♂ ARCHRIVAL
Eclipse Atwoods Archrival

♀ MS ARIANNAS DOOR ARMANI VG-85
3.03 305d 5.845kgM 3.9%F 228kgF 3.0%P 174kgP
2nd Jr Winter Heifer Calf World Dairy Expo 2014

♂ DOORMAN
Val-Bisson Doorman

♀ BVK ATWOOD ARIANNA EX-94
2.02 305d 10.170kgM 4.6%F 464kgF 3.5%P 354kgP
3.11 305d 12.628kgM 3.2%F 402kgF 2.9%P 372kgP
5.01 305d 13.776kgM 3.2%F 447kgF 2.8%P 387kgP
1st Jr 2-Yr Old World Dairy Expo 2013

♂ ATWOOD
Maple-Downs-I G W Atwood

NEXT GENERATIONS

- MS Kingstead Chief Adeen EX-94 (s. Skychief)
Full sister to Shoremar S Alicia EX-97
- Aitkenbrae Starbuck Ada EX-94 (s. Starbuck)



WILDER KRING RDC

DE 539675081 07-08-2017

Wilder Holsteins
Croswick 28, 48691, Vreden, Germany
+49(0)15146245204



Wilder Kaiserin RDC



Wilder Koenigin Red VG-86

Rotfaktor aus der Kanu Familie

Sehr gute Genomics auf Rotbuntbasis

Outcross für Rotbunt und fast spülfertig

Red carrier from the Kanu family

Very good genomics on R&W basis

Outcross for R&W and ready to flush

	04-2018	+148 GRZG	1742 M	-0.14%F	-0.06%P	53 F	52 P	136 RZM	125 RZN	125 RZS	103 RZR	126 RZE
	04-2018	+2442 GTPI	1659 M	-0.04%F	0.01%P	50 F	53 P	640 NM	+5.5 PL	2.51 SCS	-0.7 DPR	1.99 PTAT

♀ WILDER KRING RDC

♂ WINDMILL

Westcoast Windmill

♀ WILDER KAISERIN RDC

LA1 100d 2.476kgM 3.72%F 92kgF 3.47%P 86kgP

♂ PENLEY

De-Su Penley 11839

♀ WILDER KOENIGIN RED VG-86

LA1 305d 11.654kgM 4.36%F 508kgF 3.84%P 448kgP

♂ AIKMAN RDC

Gen-I-Beq Aikman

♀ WILDER KANU 111 RDC VG-88

LA1 305d 11.154kgM 4.48%F 500kgF 3.28%P 366kgP

LA2 305d 13.608kgM 4.07%F 553kgF 3.29%P 448kgP

LA3/3 305d 12.987kgM 4.07%F 529kgF 3.21%P 417kgP

Great broodcow!

♂ SNOWMAN

Flevo Genetics Snowman

NEXT GENERATIONS

- Wilder Kairo 55 RDC VG-89 (s. Shottie)
- Katja 23 RDC VG-88 (s. Ramos)
- Kathi 81 Red GP-84 (s. Danube-Red)

WILDER KA 3

DE 539843373 13-03-2017

Wilder Holsteins
Croswick 28, 48691, Vreden, Germany
+49(0)15146245204



Wilder Kanu 111 RDC VG-88



Wilder Kairo 55 RDC VG-89

Kanu Familie

Schöne Abstammung

Enkelin von Wilder Koenigin Red

Kanu family

Nice pedigree

Granddaughter of Wilder Koenigin Red

	04-2018	+140 GRZG	1392 M	-0.01%F	-0.02%P	54 F	45 P	133 RZM	119 RZN	115 RZS	100 RZR	123 RZE
	04-2018	+2412 GTPI	1177 M	0.05%F	0.03%P	58 F	45 P	580 NM	+4.3 PL	2.72 SCS	-1.0 DPR	2.20 PTAT

♀ WILDER KA 3

♂ APPRENTICE RDC
Endco Apprentice RDC

♀ WILDER KAISERIN RDC
LA1 100d 2.476kgM 3.72%F 92kgF 3.47%P 86kgP

♂ PENLEY
De-Su Penley 11839

♀ WILDER KOENIGIN RED VG-86
LA1 305d 11.654kgM 4.36%F 508kgF 3.84%P 448kgP

♂ AIKMAN RDC
Gen-I-Beq Aikman

♀ WILDER KANU 111 RDC VG-88
LA1 305d 11.154kgM 4.48%F 500kgF 3.28%P 366kgP
LA2 305d 13.608kgM 4.07%F 553kgF 3.29%P 448kgP
LA3/3 305d 12.987kgM 4.07%F 529kgF 3.21%P 417kgP
Great broodcow!

♂ SNOWMAN
Flevo Genetics Snowman

NEXT GENERATIONS

- Wilder Kairo 55 RDC VG-89 (s. Shottle)
- Katja 23 RDC VG-88 (s. Ramos)
- Kathi 81 Red GP-84 (s. Danube-Red)

WILDER KONTAC

DE 540130010 23-09-2017

Wilder Holsteins
Croswick 28, 48691, Vreden, Germany
+49(0)15146245204



Wilder K25 Red VG-86



Baymax Red, Bagno x K25 Red VG-86

Hoher GRZG mit Top Exterieur

Wilder Kanu Familie

Etwas spezielles, schon 5 Brüder von verschiedenen Vätern sind in der Besamung verkauft!

High GRZG with extremely high Type

From the Wilder Kanu 111 RDC family

Something special, already 5 brothers in AI

	04-2018	+157 GRZG	1642 M	-0.05%F	0.02%P	60 F	58 P	141 RZM	129 RZN	116 RZS	113 RZR	140 RZE
	04-2018	+2445 GTPI	1290 M	0.03%F	0.03%P	57 F	49 P	619 NM	+5.0 PL	2.68 SCS	0.0 DPR	1.86 PTAT

♀ WILDER KONTAC

♂ GYMNAST

Boldi V Gymnast

♀ WILDER KONZERT RDC

TOP transmitting Battlecry, 4 sons in AI already, due in November

♂ BATTLECRY

De-Su 12109 Battlecry

♀ WILDER K25 RED VG-86

LA1 305d 12.270kgM 3.77%F 463kgF 3.45%P 423kgP

Dam of Baymax Red (s. Bagno) @ Masterrind and Matt RF (s. Battlecry) @ Genes Diffusion

♂ BREKEM RDC

Swissbec Brekem RDC

♀ WILDER KANU 111 RDC VG-88

LA1 305d 11.154kgM 4.48%F 500kgF 3.28%P 366kgP

LA2 305d 13.608kgM 4.07%F 553kgF 3.29%P 448kgP

LA3/3 305d 12.987kgM 4.07%F 529kgF 3.21%P 417kgP

Great broodcow!

♂ SNOWMAN

Flevo Genetics Snowman

NEXT GENERATIONS

- Wilder Kairo 55 RDC VG-89 (s. Shottle)
- Katja 23 RDC VG-88 (s. Ramos)
- Kathi 81 Red GP-84 (s. Danube-Red)

WILDER KORT

DE 540130060 21-01-2018

Wilder Holsteins
Croswick 28, 48691, Vreden, Germany
+49(0)15146245204



Wilder Konzert RDC



Wilder Kanu 111 RDC VG-88

Imax mit sehr hohen RZG und RZE

Direkt aus Konzert, die 'neue Kanu'

Fast gleiche Abstammung wie Kalibra SX 5631 Red (Styx aus Vollschwester Konzert), ehemaliger #1 GNVI!

Imax with very high RZG and RZE

Straight from Konzert, the 'new Kanu'

Same family as the former #1 GNVI: Kalibra SX 5631 Red (Styx from the full sister to Konzert)

	04-2018	+155 GRZG	1705 M	-0.09%F	-0.08%P	57 F	48 P	135 RZM	139 RZN	116 RZS	106 RZR	135 RZE
	04-2018	+2546 GTP1	1377 M	0.05%F	0.01%P	65 F	46 P	734 NM	+6.5 PL	2.69 SCS	-1.0 DPR	2.09 PTAT

♀ WILDER KORT

♂ IMAX

Silverridge V Imax

♀ WILDER KONZERT RDC

TOP transmitting Battlecry, 4 sons in AI already, due in November

♂ BATTLECRY

De-Su 12109 Battlecry

♀ WILDER K25 RED VG-86

LA1 305d 12.270kgM 3.77%F 463kgF 3.45%P 423kgP

Dam of Baymax Red (s. Bagno) @ Masterrind and Matt RF (s. Battlecry) @ Genes Diffusion

♂ BREKEM RDC

Swissbec Brekem RDC

♀ WILDER KANU 111 RDC VG-88

LA1 305d 11.154kgM 4.48%F 500kgF 3.28%P 366kgP

LA2 305d 13.608kgM 4.07%F 553kgF 3.29%P 448kgP

LA3/3 305d 12.987kgM 4.07%F 529kgF 3.21%P 417kgP

Great broodcow!

♂ SNOWMAN

Flevo Genetics Snowman

NEXT GENERATIONS

- Wilder Kairo 55 RDC VG-89 (s. Shottle)
- Katja 23 RDC VG-88 (s. Ramos)
- Kathi 81 Red GP-84 (s. Danube-Red)

WILDER KABURNER RDC

DE 539392024 31-05-2016

Wilder Holsteins
Croswick 28, 48691, Vreden, Germany
+49(0)15146245204



Wilder Koenigin Red VG-86



Wilder Kairo 55 RDC VG-89

Abgekalbt im April

Fresh since April

Kanu Familie

Kanu family

	04-2018	+135 GRZG	738 M	0.28%F	0.14%P	57 F	39 P	131 RZM	114 RZN	113 RZS	102 RZR	117 RZE
	04-2018	+2285 GTPI	716 M	0.11%F	0.09%P	58 F	46 P	520 NM	+3.3 PL	2.77 SCS	-0.6 DPR	1.36 PTAT

♀ WILDER KABURNER RDC

NEXT GENERATIONS

- Katja 23 RDC VG-88 (s. Ramos)
- Kathi 81 Red GP-84 (s. Danube-Red)

♂ AFTERBURNER
Sandy-Valley Afterburner

♀ WILDER KOENIGIN RED VG-86
LA1 305d 11.654kgM 4.36%F 508kgF 3.84%P 448kgP

♂ AIKMAN RDC
Gen-I-Beq Aikman

♀ WILDER KANU 111 RDC VG-88
LA1 305d 11.154kgM 4.48%F 500kgF 3.28%P 366kgP
LA2 305d 13.608kgM 4.07%F 553kgF 3.29%P 448kgP
LA3/3 305d 12.987kgM 4.07%F 529kgF 3.21%P 417kgP
Great broodcow!

♂ SNOWMAN
Flevo Genetics Snowman

♀ WILDER KAIRO 55 RDC VG-89
LA6/5 305d 9.286kgM 4.24%F 394kgF 3.26%P 303kgP
HL3 305d 9.972kgM 4.25%F 424kgF 3.22%P 321kgP

♂ SHOTTLE
Picston Shottle

WILDER K1103 RDC

DE 539340115 18-06-2016

Wilder Holsteins
Croswick 28, 48691, Vreden, Germany
+49(0)15146245204



Wilder Kita Red VG-86



Apex P RDC, Apoll x Kita Red VG-86



Wilder Kia Red VG-88



Wilder Kanu 111 RDC VG-88



Wilder Kairo 55 RDC VG-89

Abgekalbt im April

Rotfaktor Battlecry aus der Wilder Kanu Familie

Outcross Abstammung für Rotbunt

Fresh since April

Red carrier Battlecry from the succesfull Wilder Kanu 111 RDC family

Outcross pedigree for R&W

	04-2018	+138 GRZG	601 M	0.54%F	0.11%P	77 F	31 P	129 RZM	126 RZN	115 RZS	98 RZR	119 RZE
	04-2018	+2129 GTPI	119 M	0.20%F	0.07%P	60 F	23 P	446 NM	+3.9 PL	2.70 SCS	-2.4 DPR	1.29 PTAT

♀ WILDER K1103 RDC

♂ BATTLECRY
De-Su 12109 Battlecry

♀ WILDER KITA RED VG-86
LA1 305d 8.394kgM 3.93%F 330kgF 3.38%P 284kgP
LA2 305d 10.313kgM 3.47%F 358kgF 3.44%P 355kgP
Dam of Wilder Apex P Red (s. Apoll P) @ RUW

♂ BREKEM RDC
Swissbec Brekem RDC

♀ WILDER KIA RED VG-88
LA1 305d 10.729kgM 3.80%F 408kgF 3.13%P 336kgP
LA2 305d 13.316kgM 3.32%F 442kgF 3.09%P 412kgP
Dam to Wilder Akteur (s. Aikman) @ RUW

♂ LARSON
Willsbro Larson

♀ WILDER KANU 111 RDC VG-88
LA1 305d 11.154kgM 4.48%F 500kgF 3.28%P 366kgP
LA2 305d 13.608kgM 4.07%F 553kgF 3.29%P 448kgP
LA3/3 305d 12.987kgM 4.07%F 529kgF 3.21%P 417kgP
Great broodcow!

♂ SNOWMAN
Flevo Genetics Snowman

NEXT GENERATIONS

- Wilder Kairo 55 RDC VG-89 (s. Shottle)
- Katja 23 RDC VG-88 (s. Ramos)
- Kathi 81 Red GP-84 (s. Danube-Red)

WILDER MALLE

DE 539392041 13-07-2016

Wilder Holsteins
Croswick 28, 48691, Vreden, Germany
+49(0)15146245204



Wilder Marta VG-86



Wilder Melle VG-85, Boss x Wilder Meta VG-86

Abgekalbt im April

Sehr jung abgekalbte Jedi

Wird eine sehr gute Kuh

Fresh since April

Jedi that calved very young

Will become a great cow

	04-2018	+138 GRZG	1207 M	-0.13%F	0.05%P	34 F	46 P	131 RZM	115 RZN	107 RZS	114 RZR	120 RZE
	04-2018	+2471 GTPI	1662 M	-0.02%F	0.03%P	56 F	60 P	662 NM	+5.0 PL	2.84 SCS	+0.3 DPR	1.68 PTAT

♀ WILDER MALLE

♂ JEDI

S-S-I Montross Jedi

♀ WILDER MARLIE GP-84

LA1 92d 3.193kgM 4.17%F 133kgF 3.10%P 99kgP

♂ MISSOURI

View-Home Day Missouri

♀ WILDER MARTA VG-86

LA1 305d 11.368kgM 3.63%F 413kgF 3.19%P 363kgP

Granddam to Wilder Mark RDC @ Semex (+2788 GTPI 04-2018)

♂ PICANTO

Bacchus Picanto

♀ WILDER META VG-86

LA1 305d 11.934kgM 3.28%F 392kgF 3.13%P 373kgP

LA2 305d 14.438kgM 3.20%F 462kgF 3.14%P 453kgP

LA4/3 305d 13.434kgM 3.24%F 435kgF 3.12%P 419kgP

Dam of Gasometer @ RUW and 4 other bulls in AI in Germany and Spain

♂ SHAMROCK

Ladys-Manor PL Shamrock

NEXT GENERATIONS

- Wilder Mali VG-87 (s. Perform)
- Wilder Maja EX-90 (s. Goldwyn)
- Wilder Mia VG-88 (s. Morty)
- Wilder M GP-84 (s. Cadon)

WILDER MERCEDES CD

DE 538665123 22-12-2014

Wilder Holsteins
Croswick 28, 48691, Vreden, Germany
+49(0)15146245204



Gasometer, Galaxy x Wilder Meta VG-86



Wilder Meta VG-86

Kalbt Anfang Juni

Erfolgreiche M familie @ Wilder

Gleiche Kuhfamilie wie Wilder Mond VG-87 @ Koepon

Due early June

Succesfull M family @ Wilder

Same family as Wilder Mond VG-87 @ Koepon

	04-2018	+135 GRZG	1403 M	-0.09%F	-0.05%P	46 F	42 P	129 RZM	115 RZN	103 RZS	110 RZR	118 RZE
	04-2018	+2330 GTPI	1626 M	-0.04%F	-0.01%P	50 F	46 P	548 NM	+3.6 PL	2.87 SCS	-0.3 DPR	1.75 PTAT

♀ WILDER MERCEDES CD GP-83

LA1 305d 11.309kgM 3.44%F 389kgF 3.02%P 341kgP
82 FR 84 DS 84 MS 83 FL GP-83

NEXT GENERATIONS

- Wilder Mia VG-88 (s. Morty)
- Wilder M GP-84 (s. Cadon)

♂ COMMANDER

Larcresst Commander

♀ WILDER META VG-86

LA1 305d 11.934kgM 3.28%F 392kgF 3.13%P 373kgP
LA2 305d 14.438kgM 3.20%F 462kgF 3.14%P 453kgP
LA4/3 305d 13.434kgM 3.24%F 435kgF 3.12%P 419kgP
Dam of Gasometer @ RUW and 4 other bulls in AI in Germany and Spain

♂ SHAMROCK

Ladys-Manor PL Shamrock

♀ WILDER MALI VG-87

LA5/4 305d 12.175kgM 3.63%F 442kgF 3.17%P 386kgP
HL2 305d 13.892kgM 3.61%F 502kgF 3.14%P 436kgP

♂ PERFORM

Windy-Knoll-View Perform

♀ WILDER MAJA EX-90

LA7/6 305d 13.232kgM 3.62%F 479kgF 3.19%P 422kgP
HL6 305d 14.264kgM 3.78%F 539kgF 3.18%P 454kgP

♂ GOLDWYN

Braedale Goldwyn

AM RHODE ISLAND

DE 359927179 10-03-2017

Andreas Middelkampf
Wulferings Damm 8, 49635, Badbergen, Germany
+49(0)1711979157



Rosana VG-85



Astrahoe Roberta Sonora EX-93

15 Generationen EX in Folge aus der Pinehurst Royal Rosa / Audrey Posch Familie!

Mutter Rosana ist bereits die potentiell 16. Generation EX

Einzigartiges Angebot!

15 Generations EX from the Pinehurst Royal Rosa / Audrey Posch family

Dam Rosana is the potential 16th generation EX

Unique offer!

♀ AM RHODE ISLAND

♂ KERRIGAN
Westcoast Kerrigan

♀ ROSANA VG-85
LA1 305d 9.034kgM 4.18%F 378kgF 3.64%P 329kgP
Atwood daughter of Astrahoe Roberta Sonora EX-93, potential 16th generation Excellent!

♂ ATWOOD
Maple-Downs-I G W Atwood

♀ ASTRAHOE ROBERTA SONORA EX-93
LA6/4 305d 11.635kgM 3.85%F 448kgF 3.39%P 394kgP
HL6 305d 13.599kgM 4.01%F 545kgF 3.46%P 471kgP
15th generation Excellent!

♂ DUPLEX
Mesland Duplex

♀ ASTRAHOE STORM R ROBERTA EX-93
LA1 305d 9.412kgM 3.3%F 307kgF 3.2%P 303kgP
LA2 305d 15.032kgM 3.8%F 572kgF 3.2%P 484kgP

♂ STORM
Maughlin Storm

NEXT GENERATIONS

- Astrahoe P Rosa Riatta EX-91 (s. Progress)
 - Pinehurst Royal Rosa EX-91 (s. Rudolph)
 - Pinehurst Roulade EX-92 (s. Elation)
 - Pinehurst Sweet Cleo EX-90 (s. Mark Anthony)
 - Pinehurst Sweet Freedom EX-90 (s. Lancer)
 - Pinehurst Sweet Delight EX-91 (s. Copyright)
- x EX-96 Elevation x EX-90 Prestige x EX-90 Hope x EX-90 Victory x EX-92 Quintessence x EX-92 Victor Posch x EX-93 Senator Posch

HAM MAGGIE

DE 358212746 04-07-2016

Heidehof Ahrens
Midlumer Moor 4, 27639, Midlum, Germany
+49(0)1736404184



Charwill Attic Marcy EX-95, Attic x Ledux x Dixellen Prelude Mavis EX



WH Magold EX-90

Gold Chip - kalbt im September 2018 von Kenosha (sx) - aus überragender Familie
4 Generationen EX in Folge
Einzigartige Folge von Spitzenvererbern im Pedigree

Gold Chip - due September 2018 to Kenosha (sx) - from an outstanding cowfamily
4 Generations EX in a row
Unique serie of topsires in this pedigree

♀ HAM MAGGIE

♂ GOLD CHIP
MR Chassity Gold Chip

♀ WH MAGOLD EX-90
LA7/6 305d 10.501kgM 4.12%F 433kgF 3.26%P 342kgP
HL4 305d 11.432kgM 4.15%F 474kgF 3.25%P 371kgP

♂ GOLDWYN
Braedale Goldwyn

♀ DIXELLEN RUDOLPH MAVIS EX-92
3.05 305d 9.077kgM 3.8%F 343kgF 3.3%P 298kgP
5.10 305d 12.414kgM 4.4%F 551kgF 3.1%P 383kgP
9.04 305d 15.158kgM 3.8%F 579kgF 3.1%P 472kgP
Lifetime: 114.897kgM 4.1%F 4.667kgF 3.3%P 3.748kgP

♂ RUDOLPH
Startmore Rudolph

♀ DIXELLEN PRELUDE MAVIS EX
3.03 305d 10.446kgM 4.1%F 432kgF 3.4%P 355kgP
4.03 305d 11.406kgM 4.1%F 469kgF 3.3%P 378kgP
5.05 305d 11.812kgM 3.9%F 456kgF 3.1%P 371kgP
Lifetime: 57.379kgM 4.1%F 2.376kgF 3.4%P 1.930kgP
Granddam to Charwill Attic Marcy EX-95, Grand Champion Royal Winter Fair 2015

♂ PRELUDE
Ronnybrook Prelude

NEXT GENERATIONS

- Hanoverhill Designer Miss EX (s. Designer)
Dam to Dixellen Design (s. Aerostar)
- Monteith Miss Kanada VG-87 (s. Triple Threat)
- Helens Astronaut Kay VG-85 (s. Astronaut)
- Miss Dreamstreet Fond Helen EX-90 (s. Fond Matt)
- Vetamere Proud Harriet VG-86 (s. Clarion)





Hurkmans ET

Totaalconcept Embryotransplantatie

Für Information und Preise:

☎ 0031 638 919 783

INFO@HURKMANSET.NL

WWW.HURKMANSET.NL



HURKMANS ET BV IN DEUTSCHLAND

**WIR HELFEN SIE,
PROFIT ZU MACHEN MIT IHRE KÜHE.**

durch:

- Embryotransfer
- Ovum Pick Up / In-vitro-Produktion Embryonen
- Gehäuse für Ihre Spenderkühe in Deutschland und den Niederlanden
- Empfängerverwaltung



WILDER MEGAN

DE 540130002 10-09-2017

Wilder Holsteins
Croswick 28, 48691, Vreden, Germany
+49(0)15146245204



Ronelee Boliver Dreary VG-86



Ronelee Outside Dabble EX-91

Megan ist aus der bekannte Outside Dabble Familie

Gleiche Familie wie Ronelee Midnight Detour

Sehr hohe Inhaltsstoffe und Fruchtbarkeit

Megan comes from the famous Outside Dabble family

Same family as Ronelee Midnight Detour

High components and great fertility

	04-2018	+144 GRZG	642 M	0.30%F	0.10%P	55 F	32 P	126 RZM	129 RZN	111 RZS	119 RZR	128 RZE
	04-2018	+2605 GTPI	968 M	0.12%F	0.05%P	69 F	44 P	782 NM	+6.4 PL	2.83 SCS	+1.0 DPR	1.74 PTAT

♀ WILDER MEGAN

♂ MODESTY

Bacon-Hill Pety Modesty

♀ COL XELYA

Just fresh

♂ DOORSOPEN

Ladys-Manor Doorsopen

♀ COL XENSHAN VG-85

LA2/2 305d 11.598kgM 3.94%F 457kgF 3.45%P 400kgP
HL2 305d 11.412kgM 4.14%F 473kgF 3.65%P 417kgP

♂ SHAN

Ladys-Manor Man-O-Shan

♀ TRANQUILLITY AC DREARYS XENA VG-85

LA1 305d 10.474kgM 3.64%F 381kgF 3.38%P 354kgP
LA2 305d 16.753kgM 3.88%F 650kgF 3.24%P 543kgP

♂ BOOKEM

De-Su 521 Bookem

NEXT GENERATIONS

- Ronelee Boliver Dreary VG-86 (s. Boliver)
- Ronelee Outside Dabble EX-91 (s. Outside)
- Ronelee Rudolph Dimple EX-93 (s. Rudolph)
- Select Mark Dolly EX-95 (s. Mark)
- Select Southwind Dinah EX-91 (s. Southwind)
- Select Mars Tony Diana VG-86 (s. Elevation Tony)

WILDER K&L ALLIE

DE 540130017 28-10-2017

Wilder Holsteins
Croswick 28, 48691, Vreden, Germany
+49(0)15146245204



Blondin TJR Supersire Aroma RDC VG-85



KHW Alchemy Adeline-Red (groter) VG-86

Allie hat eine Top Familie hinter sich

Apple, Aroma, Altitude, August...alle kommen aus dieser Familie

Und Bullen wie Aikman, Apprentice, Argo, etc...

Allie has a fantastic family behind her

Apple, Aroma, Altitude, August...all are from this family

And bulls like Aikman, Apprentice, Argo, etc...

	04-2018	+144 GRZG	1515 M	0.08%F	0.01%P	68 F	52 P	139 RZM	122 RZN	87 RZS	101 RZR	128 RZE
	04-2018	+2557 GTPI	1357 M	0.12%F	0.06%P	84 F	58 P	715 NM	+5.2 PL	3.04 SCS	-0.3 DPR	2.07 PTAT

♀ WILDER K&L ALLIE

♂ SALVATORE RC
Mr Salvatore RC

♀ ENDCO SPRING ADORE RDC
2.00 136d 4.541kgM 4.9%F 223kgF 3.5%P 159kgP
Blondin TJR Supersire Aroma RDC is nominated Red-Impact Cow of the Year 2018

♂ ALTASPRING
Westenrade AltaSpring

♀ BLONDIN TJR SUPERSIRE AROMA RDC VG-85
2.01 305d 11.045kgM 4.5%F 498kgF 3.1%P 343kgP
Dam of many high bulls like Endco Apprentice RDC (s. Kingboy) and Endco Argo RDC (s. Silver)

♂ SUPERSIRE
Seagull-Bay Supersire

♀ KHW ALCHEMY ADELINE-RED VG-86
2.02 254d 8.201kgM 4.4%F 361kgF 3.6%P 296kgP

♂ ALCHEMY RDC
Hunsberger Alchemy RDC

NEXT GENERATIONS

- **Kamps-Hollow Durham Altitude EX-95 (s. Durham)**
Dam to Advent-Red, Jotan-Red & Acme RC
- **Clover-Mist Alisha EX-93 (s. Prelude)**
- **Clover-Mist Augy Star EX-94 (s. Jubilant RF)**
- **D-R-A August EX-96 (s. Marquis King)**
- **D-R-A Ideal Precious Leader EX-90 (s. Brutus)**
- **D-R-A Princess Lad Leader EX-90 (s. Lucifer Lad)**



WILDER KYSA P RED CD

DE 539675065 15-05-2017

Wilder Holsteins
Croswick 28, 48691, Vreden, Germany
+49(0)15146245204



Wilder Kysu P RDC GP-84



Wilder Kylie P Red VG-86

Fruhe Salvatore, rot & hornlos!

Gute Genomics und sofort spülfähig

Kanu: keine Kuhfamilie produziert im moment mehr hohe Bullen als diese!

Early Salvatore, red & polled!

Good genomics and ready to flush

Kanu: no other family produces more high bulls at the moment than this cowfamily!

	04-2018	+149 GRZG	1929 M	-0.14%F	-0.02%P	66 F	63 P	145 RZM	127 RZN	109 RZS	93 RZR	117 RZE
	04-2018	+2419 GTPI	1388 M	0.02%F	0.05%P	56 F	56 P	653 NM	+5.6 PL	2.74 SCS	-0.8 DPR	1.73 PTAT

♀ WILDER KYSA P RED CD

♂ SALVATORE RC
Mr Salvatore RC

♀ WILDER KYSU P RDC GP-84
LA1 100d 2.676kgM 4.52%F 121kgF 3.29%P 88kgP
Has 3 sons in AI, for example Keeper P (s. Kerrigan) @ RUW

♂ SUPERSHOT
Cogent Supershot

♀ WILDER KYLIE P RED VG-86
LA1 305d 8.771kgM 4.21%F 369kgF 3.99%P 350kgP
Dam of Wilder Laser PP Red (s. Label P) & Wilder Dukat P (s. Debutant)

♂ LADD P
Tiger-Lily Ladd P-Red

♀ WILDER KANU 111 RDC VG-88
LA1 305d 11.154kgM 4.48%F 500kgF 3.28%P 366kgP
LA2 305d 13.608kgM 4.07%F 553kgF 3.29%P 448kgP
LA3/3 305d 12.987kgM 4.07%F 529kgF 3.21%P 417kgP
Great broodcow!

♂ SNOWMAN
Flevo Genetics Snowman

NEXT GENERATIONS

- Wilder Kairo 55 RDC VG-89 (s. Shottle)
- Katja 23 RDC VG-88 (s. Ramos)
- Kathi 81 Red GP-84 (s. Danube-Red)

WILDER BERRY

DE 539855501 17-04-2017

Wilder Holsteins
Croswick 28, 48691, Vreden, Germany
+49(0)15146245204



Da-So-Burn Burberry VG-87



Da-So-Burn Burberry VG-87

Sehr tiefe Kuhfamilie

Hohe Produktion mit guten Inhaltsstoffen

Sehr gute Töchterfruchtbarkeit

Deep cowfamily

Enormous productions with high components

Super fertility

	04-2018	+145 GRZG	1063 M	0.02%F	0.08%P	45 F	44 P	131 RZM	126 RZN	100 RZS	128 RZR	123 RZE
	04-2018	+2574 GTPI	1266 M	0.05%F	0.05%P	61 F	54 P	710 NM	+5.2 PL	2.82 SCS	+1.7 DPR	1.97 PTAT

♀ WILDER BERRY

♂ SUPERHERO
Endco Superhero

♀ PEAK BURBERRY HROD 60098 GP-84
2.02 222d 10.302kgM 4.6%F 474kgF 3.6%P 371kgP

♂ ALTAHOTROD
Glen-D-Haven AltaHotrod

♀ DA-SO-BURN BURBERRY VG-87
2.03 305d 10.782kgM 4.5%F 485kgF 3.5%P 373kgP

♂ NUMERO UNO
Amighetti Numero Uno

♀ DA-SO-BURN DORCY BECKA VG-86
2.04 305d 11.240kgM 5.0%F 557kgF 3.4%P 378kgP
4.01 305d 12.823kgM 4.6%F 584kgF 3.6%P 456kgP
Dam to Da-So-Burn AltaBurner (s. Supersire)

♂ DORCY
Coyne-Farms Dorcy

NEXT GENERATIONS

- Da-So-Burn O Man Brandy GP-83 (s. O Man)
- Da-So-Burn Mtoto Britany EX-90 (s. Mtoto)
- B-V Da-So Rudolph Brooke VG-86 (s. Rudolph)
- Regancrest Aerostar Bea EX-91 (s. Aerostar)
- Regancrest Mark Chairman Bea EX-91 (s. Chief Mark)
- Regancrest Board Chairman Bea EX-90 (s. Chairman)

WILDER ROSALIE

DE 540157214 07-02-2018

Wilder Holsteins
Croswick 28, 48691, Vreden, Germany
+49(0)15146245204



Clear-Echo M-O-M 2150 VG-87



Clear-Echo 822 Ramos 1200 EX-94

Clear-Echo Ramos 1200 gehört mittlerweile zweifellos zu den "Holstein-Legenden"

Diese Kufamilie hat Bookem und Reflector gebracht!

Und auch...Superhero, Spectre, Sirio, Souki, Tailor, Hartley!

Clear-Echo Ramos 1200 belongs to the "Holstein-Legends" of all times

Same family as the proven bulls Bookem and Reflector

And many more... Superhero, Spectre, Sirio, Souki, Tailor, Hartley!

	04-2018	+140 GRZG	821 M	0.19%F	0.07%P	52 F	35 P	127 RZM	127 RZN	112 RZS	112 RZR	119 RZE
	05-2018	+2555 GTPI	954 M	0.12%F	0.06%P	69 F	45 P	702 NM	+5.6 PL	2.72 SCS	+0.6 DPR	2.23 PTAT

♀ WILDER ROSALIE

♂ IMAX

Silverridge V Imax

♀ WILDER ROSI

Looks fantastic, due early July 2018

♂ ARAXIS

De-Su 12138 Araxis

♀ DE-SU RODGERS 3648

♂ RODGERS

De-Su LTM Rodgers 11379

♀ DE-SU 1760

2.08 134d 4.944kgM 3.8%F 188kgF 2.9%P 143kgP

♂ OBSERVER

De-Su Observer

NEXT GENERATIONS

- Clear-Echo M-O-M 2150 VG-87 (s. Man-O-Man)
- Clear-Echo 822 Ramos 1200 EX-94 (s. Ramos)
great broodcow, for example granddam of S-S-I Mogul Reflector
- Clear-Echo Hershl D-Rac 822 VG-87 (s. Hershel)
Also the granddam of De-Su 521 Bookem
- Clear-Echo Decdsn L-Rac 505 VG-86 (s. Decision)

WILDER EUCLID

DE 539691098 26-04-2017

Wilder Holsteins
Crosewick 28, 48691, Vreden, Germany
+49(0)15146245204



KNS Dalista VG-85



KNS Dream Rock GP-84

Kuhfamilie von Topbullen wie Cicero & Barolo

Tiefe Abstammung @ KNS

Bewährte Qualität

Cowfamily of famous bulls like Cicero & Barolo

Extremely deep pedigree @ KNS

Proven quality

	04-2018	+145 GRZG	1445 M	0.01%F	-0.03%P	59 F	46 P	134 RZM	131 RZN	110 RZS	103 RZR	121 RZE
--	---------	-----------	--------	--------	---------	------	------	---------	---------	---------	---------	---------

♀ WILDER EUCLID

♂ EUCLID

Silverridge V Euclid

♀ KNS DAMASKUS

Full sister to KNS Cicero; due May 2018

♂ CINEMA

Cinema

♀ KNS DALISTA VG-85

LA1 305d 10.095kgM 4.83%F 488kgF 3.47%P 350kgP

Dam to KNS Cicero (s. Cinema) @ OHG and KNS Barabo (s. Battlecry) @ Masterrind

♂ BALISTO

De-Su 11236 Balisto

♀ KNS DREAM ROCK GP-84

LA1 305d 10.867kgM 4.45%F 484kgF 3.41%P 371kgP

Dam to KNS Barolo (s. Balisto) @ OHG

♂ SHAMROCK

Ladys-Manor PL Shamrock

NEXT GENERATIONS

- KNS Dreamday VG-85 (s. Man-O-Man)
 - KNS Daybright EX-91 (s. Goldwyn)
 - KNS Daylight EX-90 (s. Lee)
 - KNS Dorfgirl EX-93 (s. Integrity)
 - KNS Dorfliebe VG-85 (s. Prelude)
- x EX-91 Starbuck x EX-90 Apache x VG-86 Ivanhoe Jewel

WILDER DANI

DE 540225152 23-11-2017

Wilder Holsteins
Croswick 28, 48691, Vreden, Germany
+49(0)15146245204



KNS Dalista VG-85



KNS Dalista VG-85



KNS Dream Rock GP-84



KNS Dreamday VG-85



KNS Daybright EX-91

Topfamilie für Produktion @ KNS

Viele gute Bullen kommen aus dieser Familie

Idealer Laufstallkühe

Topfamily for production @ KNS

Many good bulls come from this family

The perfect freestall barn cows

	04-2018	+149 GRZG	1395 M	-0.04%F	0.03%P	51 F	50 P	135 RZM	131 RZN	118 RZS	104 RZR	119 RZE
--	---------	-----------	--------	---------	--------	------	------	---------	---------	---------	---------	---------

♀ WILDER DANI

♂ MR PUMA
Mr Puma

♀ KNS DAMASKUS
Full sister to KNS Cicero; due May 2018

♂ CINEMA
Cinema

♀ KNS DALISTA VG-85
LA1 305d 10.095kgM 4.83%F 488kgF 3.47%P 350kgP
Dam to KNS Cicero (s. Cinema) @ OHG and KNS Barabo (s. Battlecry) @ Masterrind

♂ BALISTO
De-Su 11236 Balisto

♀ KNS DREAM ROCK GP-84
LA1 305d 10.867kgM 4.45%F 484kgF 3.41%P 371kgP
Dam to KNS Barolo (s. Balisto) @ OHG

♂ SHAMROCK
Ladys-Manor PL Shamrock

NEXT GENERATIONS

- KNS Dreamday VG-85 (s. Man-O-Man)
 - KNS Daybright EX-91 (s. Goldwyn)
 - KNS Daylight EX-90 (s. Lee)
 - KNS Dorfgirl EX-93 (s. Integrity)
 - KNS Dorfliebe VG-85 (s. Prelude)
- x EX-91 Starbuck x EX-90 Apache x VG-86 Ivanhoe Jewel

- hofnahe Produktion und Vertrieb von Qualitätsmischfutter
- betriebsindividuelle Fütterungskonzepte für Sauen-/Ferkelfütterung und Schweinemast
- Qualitätsmischungen für Rindermast und Milcherzeugung
- Hobbytierfutter aus eigener Herstellung



Landhandel Huning • Hauptstraße 26 • 48691 Vreden • Tel. 0 25 64 - 49 53



www.landhandel-huning.de

VIEHHANDLUNG GEBRÜDER ROBERT GMBH

Ihr Partner für den An- und Verkauf
von Nutz- u. Schlachttieren

KÖCKELWICK 57a • 48691 VREDEN
TEL. 0 25 64 / 9 80 20 ODER 0 25 64 / 3 22 10
E-MAIL: ROBERT-VREDEN@T-ONLINE.DE

WILDER KORA

DE 539843449 05-09-2017

Wilder Holsteins
Croswick 28, 48691, Vreden, Germany
+49(0)15146245204



CCC Goldwyn Konny VG-87



Batke Outside Kora EX-94

Familie von Hotspot P @ RUW

Kora kombiniert Extérieur und Produktion

Same family as Hotspot P @ RUW

Kora combines Type and Production

	04-2018	+140 GRZG	1763 M	-0.23%F	-0.04%P	44 F	55 P	137 RZM	108 RZN	103 RZS	108 RZR	128 RZE
	04-2018	+2390 GTPI	1847 M	-0.07%F	0.02%P	49 F	62 P	514 NM	+2.5 PL	2.85 SCS	-0.5 DPR	2.31 PTAT

♀ WILDER KORA

♂ GYMNAST

Boldi V Gymnast

♀ WILDER KALENDER VG-86

LA1 305d 12.758kgM 3.33%F 425kgF 3.17%P 405kgP
LA2 305d 13.049kgM 3.39%F 442kgF 3.33%P 434kgP

♂ SALOON

Sandy-Valley Saloon

♀ CCC SNOWMAN KONNY VG-85

LA1 305d 9.204kgM 4.02%F 370kgF 3.31%P 305kgP
LA2 305d 10.916kgM 3.96%F 432kgF 3.40%P 371kgP

♂ SNOWMAN

Flevo Genetics Snowman

♀ CCC GOLDWYN KONNY VG-87

LA1 305d 10.605kgM 4.10%F 435kgF 3.36%P 356kgP
LA2 305d 11.827kgM 4.25%F 503kgF 3.23%P 382kgP

♂ GOLDWYN

Braedale Goldwyn

NEXT GENERATIONS

- **Batke Outside Kora EX-94 (s. Outside)**
2-yr Old Champion All-European Championship Oldenburg 2006
- **Batke Klivia VG-88 (s. Lee)**
- **Batke Kala VG-85 (s. Starleader)**
- **Batke Klaudine VG-89 (s. Raider)**
- **Batke Klaudia 165 VG-89 (s. Jubilant RF)**
- **Batke Kordula VG-89 (s. Astro Jet)**

WILDER HORT

DE 539996561 21-08-2017

Wilder Holsteins
Croswick 28, 48691, Vreden, Germany
+49(0)15146245204

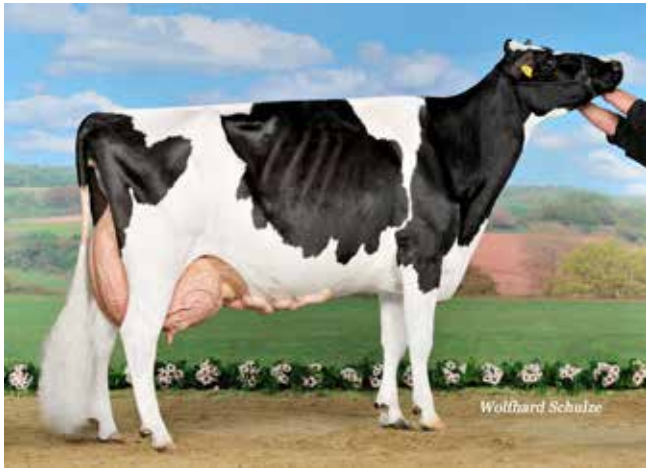

Batke Outside Kora EX-94



Wilder Honig VG-86

Fruhe Fortune aus Hotspots Kuhfamilie

Sehr hoher PTAT

Kaufe Hort und starte einen eigenen Zweig dieser populären Familie

Early Fortune from Hotspots cowfamily

Very high PTAT

Bring the Batke Outside Kora family in your herd

	04-2018	+132 GRZG	692 M	0.01%F	0.02%P	29 F	26 P	119 RZM	110 RZN	129 RZS	113 RZR	129 RZE
	04-2018	+2636 GTPI	903 M	0.06%F	0.07%P	51 F	46 P	665 NM	+5.1 PL	2.54 SCS	+1.2 DPR	3.02 PTAT

♀ WILDER HORT

♂ FORTUNE

Progenesis Fortune

♀ WILDER HONIG VG-86

LA1 305d 9.631kgM 3.83%F 369kgF 3.72%P 358kgP
Dam to Wilder Nonig (s. Superhero) @ Genes Diffusion

♂ LINEMAN

Comestar Lineman

♀ WILDER HIRA VG-85

LA1 260d 8.768kgM 4.21%F 369kgF 3.50%P 307kgP
Hira has 7 bulls in AI, granddam to Wilder Hotspot P

♂ SALOON

Sandy-Valley Saloon

♀ CCC SNOWMAN KONNY VG-85

LA1 305d 9.204kgM 4.02%F 370kgF 3.31%P 305kgP
LA2 305d 10.916kgM 3.96%F 432kgF 3.40%P 371kgP

♂ SNOWMAN

Flevo Genetics Snowman

NEXT GENERATIONS

- CCC Goldwyn Konny VG-87 (s. Goldwyn)
- Batke Outside Kora EX-94 (s. Outside)
2-yr Old Champion All-European Championship Oldenburg 2006
- Batke Klivia VG-88 (s. Lee)
- Batke Kala VG-85 (s. Starleader)
- Batke Klaudine VG-89 (s. Raider)
- Batke Klaudia 165 VG-89 (s. Jubilant RF)

WILDER FLAU

DE 539855540 10-10-2017

Wilder Holsteins
Croswick 28, 48691, Vreden, Germany
+49(0)15146245204



Wilder Hira VG-85



Hotspot P, Superhero x Herz P



Hansa P, Superhero x Herz P



CCC Goldwyn Konny VG-87



Batke Outside Kora EX-94

Schwester von Hotspot P und Hansa P

Sister to Hotspot P and Hansa P

Outside Kora Familie

Outside Kora family

Wilder Flau hat 7 Brüder in der Besamung

Wilder Flau has 7 brothers in AI

	04-2018	+135 GRZG	897 M	0.08%F	0.09%P	44 F	40 P	129 RZM	108 RZN	110 RZS	110 RZR	126 RZE
	04-2018	+2560 GTPI	1188 M	0.05%F	0.08%P	57 F	58 P	629 NM	+4.1 PL	2.74 SCS	+0.6 DPR	2.60 PTAT

♀ WILDER FLAU

♂ FORTUNE

Progenesis Fortune

♀ WILDER HERZ P

Dam to the Superhero sons Wilder Hotspot P and Hansa P @ RUW and 5 other bulls in AI, calved early May

♂ POWERBALL P

View-Home Powerball-P

♀ WILDER HIRA VG-85

LA1 260d 8.768kgM 4.21%F 369kgF 3.50%P 307kgP
Hira has 7 bulls in AI, granddam to Wilder Hotspot P

♂ SALOON

Sandy-Valley Saloon

♀ CCC SNOWMAN KONNY VG-85

LA1 305d 9.204kgM 4.02%F 370kgF 3.31%P 305kgP
LA2 305d 10.916kgM 3.96%F 432kgF 3.40%P 371kgP

♂ SNOWMAN

Flevo Genetics Snowman

NEXT GENERATIONS

- CCC Goldwyn Konny VG-87 (s. Goldwyn)
- Batke Outside Kora EX-94 (s. Outside)
2-yr Old Champion All-European Championship Oldenburg 2006
- Batke Klivia VG-88 (s. Lee)
- Batke Kala VG-85 (s. Starleader)
- Batke Klaudine VG-89 (s. Raider)
- Batke Klaudia 165 VG-89 (s. Jubilant RF)

WILDER CAN

DE 539392001 18-04-2016

Wilder Holsteins
Croswick 28, 48691, Vreden, Germany
+49(0)15146245204



Larcrest Cosmopolitan VG-87



Drouner AJDH Cosmo VG-87



Wilder Coco VG-86



Larcrest Outside Champagne EX-90



Larcrest Juror Chanel EX-93

Larcrest Cosmopolitan Familie

Super Abstammung mit viel Leistungspotenzial

Wilder Can kalbt im Dezember von Luminus

From the Larcrest Cosmopolitan family

Great pedigree with high production

Wilder Can is due in December to Luminus

	04-2018	+137 GRZG	1703 M	-0.12%F	-0.09%P	54 F	48 P	134 RZM	114 RZN	113 RZS	100 RZR	111 RZE
	04-2018	+2183 GTPI	1292 M	0.00%F	0.01%P	48 F	42 P	446 NM	+2.7 PL	2.66 SCS	-2.4 DPR	1.01 PTAT

♀ WILDER CAN

♂ CINEMA
Cinema

♀ WILDER COCO VG-86

LA1 305d 8.353kgM 3.78%F 316kgF 3.57%P 298kgP

LA2 305d 10.387kgM 3.51%F 365kgF 3.43%P 356kgP

Half-sister to the "genomic giant" COL Carmen (s. Headliner)

♂ SHOTGLASS

Butz-Butler Shotglass

♀ DROUNER AJDH COSMO VG-87

LA1 305d 12.644kgM 4.93%F 623kgF 3.76%P 475kgP

LA2 305d 13.492kgM 4.40%F 594kgF 4.46%P 602kgP

7 sons in AI

♂ FREDDIE

Badger-Bluff Fanny Freddie

♀ LARCREST COSMOPOLITAN VG-87

2.04 305d 12.460kgM 4.1%F 509kgF 3.6%P 450kgP

Great broodcow

♂ SHOTTLE

Picston Shottle

NEXT GENERATIONS

- Larcrest Outside Champagne EX-90 (s. Outside)
- Larcrest Juror Chanel EX-93 (s. Ked Juror)
- Larcrest Lindy Chandra VG-85 (s. Lindy)
- Larcrest Inspiration Carly VG-87 (s. Inspiration)

WILDER CALE

DE 539675068 30-05-2017

Wilder Holsteins
Croswick 28, 48691, Vreden, Germany
+49(0)15146245204



Wilder Col



Wilder Coco VG-86

Die Cosmopolitans!

Tiefe Kuhfamilie

Sehr erfolgreich

Thé Cosmopolitans!

Deep cowfamily

Extremely succesfull

	04-2018	+145 GRZG	1621 M	-0.07%F	-0.04%P	56 F	50 P	136 RZM	123 RZN	105 RZS	116 RZR	122 RZE
	04-2018	+2479 GTPI	1524 M	0.00%F	0.03%P	58 F	55 P	642 NM	+5.2 PL	2.79 SCS	+0.5 DPR	1.75 PTAT

♀ WILDER CALE

♂ EUGENIO
Silverridge V Eugenio

♀ WILDER COL
LA1 100d 3.293kgM 3.28%F 108kgF 3.31%P 109kgP

♂ PENLEY
De-Su Penley 11839

♀ WILDER COCO VG-86
LA1 305d 8.353kgM 3.78%F 316kgF 3.57%P 298kgP
LA2 305d 10.387kgM 3.51%F 365kgF 3.43%P 356kgP
Half-sister to the "genomic giant" COL Carmen (s. Headliner)

♂ SHOTGLASS
Butz-Butler Shotglass

♀ DROUNER AJDH COSMO VG-87
LA1 305d 12.644kgM 4.93%F 623kgF 3.76%P 475kgP
LA2 305d 13.492kgM 4.40%F 594kgF 4.46%P 602kgP
7 sons in AI

♂ FREDDIE
Badger-Bluff Fanny Freddie

NEXT GENERATIONS

- Larcrest Cosmopolitan VG-87 (s. Shottle)
Great broodcow
- Larcrest Outside Champagne EK-90 (s. Outside)
- Larcrest Juror Chanel EK-93 (s. Ked Juror)
- Larcrest Lindy Chandra VG-85 (s. Lindy)
- Larcrest Inspiration Carly VG-87 (s. Inspiration)

DYKSTER K&L SD CARICE

NL 661759345 16-12-2017

GenHotel & Dykster Holsteins
Nieuwe Wetering 29, 8144 RA, Heino, The Netherlands
+31(0)654796318



Koepon Mano Classy 90 VG-85



Koepon Shot Classy 17 VG-85

Fruhe Sound System mit hohem GTPI und Inhaltsstoffe aus den Koepon Classy's

Ihre Mutter ist verkauft im 1e German Selection Sale

Sie hat gerade gekalbt, sieht gut aus und produziert viel Milch

Early Sound System with high GTPI and components from the Koepon Classy's

Her dam sold in the 1st German Selection Sale

She is just fresh, looks good and is milking heavily

	04-2018	+147 GRZG	1088 M	0.38%F	0.10%P	82 F	47 P	139 RZM	117 RZN	112 RZS	112 RZR	124 RZE
	04-2018	+2661 GTPI	1181 M	0.18%F	0.07%P	95 F	55 P	792 NM	+4.9 PL	2.78 SCS	-0.2 DPR	2.22 PTAT

♀ DYKSTER K&L SD CARICE

♂ SOUND SYSTEM
Mirabell Sound System

♀ K&L RB CLASSY
2.03 305d 10.173kgM 4.11%F 418kgF 3.36%P 342kgP
Now milking 42 kg of milk with high protein!

♂ RUBICON
EDG Rubicon

♀ KOEPON OAK CLASSY 4672 GP-83
2.08 305d 10.995kgM 4.19%F 461kgF 3.45%P 380kgP
3.09 305d 12.763kgM 3.96%F 505kgF 3.26%P 416kgP
Dam of K&L CV Clever (s. Chevalier), #1 bull in Spain (11-2016)!

♂ ALTAOAK
Pine-Tree AltaOak

♀ KOEPON MANO CLASSY 90 VG-85
2.09 305d 12.163kgM 3.72%F 452kgF 3.54%P 430kgP
4.03 305d 12.282kgM 3.40%F 418kgF 3.38%P 415kgP
6.05 305d 14.894kgM 3.60%F 536kgF 3.05%P 454kgP
Topproduction cow from the great Classy family at Koepon

♂ MAN-O-MAN
Long-Langs Oman Oman

NEXT GENERATIONS

- Koepon Shot Classy 17 VG-85 (s. Shottle)
- Koepon Classy VG-86 (s. Simon)
- Koepon Classy 1 VG-86 (s. Merrill)
- Vir-Clar De Classy VG-88 (s. Bell Elton)
- Vir-Clar Miss Concorde VG-87 (s. Rotate)
- Vir-Clar Dewayne VG-88 (s. Apollo)

DYKSTER K&L KR CLASSICA

NL 661759338 06-12-2017

GenHotel & Dykster Holsteins
Nieuwe Wetering 29, 8144 RA, Heino, The Netherlands
+31(0)654796318



Koepon Shot Classy 17 VG-85

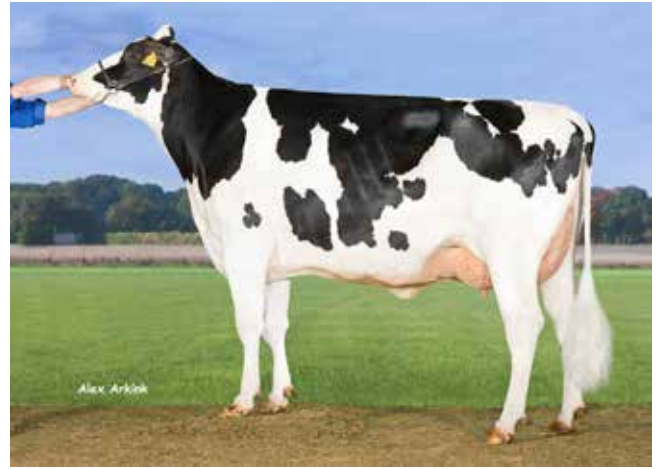

Koepon Oak Classy 4672 GP-83

Hohe GTPI King Royal

Aus der Koepon Classy Familie

Die Mutter von Classica ist eine Rubicon Schwester zu dem Bullen K&L CV Clever (v. Chevalier) in Spanien, ehemalige #1!

High GTPI King Royal

From the Koepon Classy family

The dam of Classica is a Rubicon sister to the bull K&L CV Clever (s. Chevalier) in Spain, former #1 bull

	04-2018	+144 GRZG	1654 M	0.08%F	-0.01%P	75 F	55 P	141 RZM	113 RZN	113 RZS	122 RZR	106 RZE
	04-2018	+2662 GTPI	1841 M	0.04%F	0.03%P	80 F	64 P	795 NM	+4.0 PL	2.85 SCS	+0.8 DPR	1.87 PTAT

♀ DYKSTER K&L KR CLASSICA

♂ KING ROYAL
Plain-Knoll King Royal

♀ K&L RB CLASSY
2.03 305d 10.173kgM 4.11%F 418kgF 3.36%P 342kgP
Now milking 42 kg of milk with high protein!

♂ RUBICON
EDG Rubicon

♀ KOEPON OAK CLASSY 4672 GP-83
2.08 305d 10.995kgM 4.19%F 461kgF 3.45%P 380kgP
3.09 305d 12.763kgM 3.96%F 505kgF 3.26%P 416kgP
Dam of K&L CV Clever (s. Chevalier), #1 bull in Spain (11-2016)!

♂ ALTAOAK
Pine-Tree AltaOak

♀ KOEPON MANO CLASSY 90 VG-85
2.09 305d 12.163kgM 3.72%F 452kgF 3.54%P 430kgP
4.03 305d 12.282kgM 3.40%F 418kgF 3.38%P 415kgP
6.05 305d 14.894kgM 3.60%F 536kgF 3.05%P 454kgP
Topproduction cow from the great Classy family at Koepon

♂ MAN-O-MAN
Long-Langs Oman Oman

NEXT GENERATIONS

- Koepon Shot Classy 17 VG-85 (s. Shottle)
- Koepon Classy VG-86 (s. Simon)
- Koepon Classy 1 VG-86 (s. Merrill)
- Vir-Clar De Classy VG-88 (s. Bell Eton)
- Vir-Clar Miss Concorde VG-87 (s. Rotate)
- Vir-Clar Dewayne VG-88 (s. Apollo)

IHR PLUS AN NÄHE

Wir beraten Sie persönlich und kompetent in allen Versicherungsfragen rund um Ihren Unfallschutz.

R+V-Fachberaterin Barbara Wübbeling
im Gespräch mit Landwirt Matthias Inholte

Sprechen Sie mit uns!

www.agrarkompetenzzentrum.ruv.de

Christian Wittenbrink
Landwirtschaftlicher Sonderbeauftragter
Mobil: 0163/8577500
Christian.Wittenbrink@ruv.de

R+V Versicherung AG
AgrarKompetenzzentrum
Mecklenbecker Str. 229 - 48163 Münster
Telefon: 0251/7185-577

 Genossenschaftliche FinanzGruppe
Volksbanken Raiffeisenbanken

 DIE VERSICHERUNG
MIT DEM PLUS.

GREVING

Landmaschinen

**7 x in
Ihrer Nähe**



48683 Ahaus, Sabstätte 37, Tel.: 02561/9846-0, Fax: 9846-40
48268 Greven, Aldrufer Str. 118, Tel.: 02571/8007-0, Fax: 8007-61
46359 Heiden, Schulze-Delitzsch-Str. 11, Tel.: 02867/90881-0, Fax: 90881-40
47626 Kvelaer, Sonsbecker Str. 29, Tel.: 02832/9835-0, Fax: 9835-40
48301 Nottuln, Oststraße 24, Tel.: 02502/2267494, Fax: 2267497
59368 Werne, Eichenbusch 5, Tel.: 02389/92599-0, Fax: 92599-49
48493 Wettringen, Bilk 75, Tel.: 02557/9289-0, Fax: 9289-18
Internet: www.greving.de

 JOHN DEERE



WILDER MAYLY

DE 540130021 01-11-2017

Wilder Holsteins
Crosewick 28, 48691, Vreden, Germany
+49(0)15146245204



Maybelline Tual



Hermine Tual VG-89 (Max); Gold Chip x Francine Tual VG-86

Diese Familie war im Holstein International im April 2018

Mutter Maybelline ist gerade abgekalbt bei De Oosterhof Holsteins und sieht hervorragend aus

Top Exterieur

This family was published in the Holstein International of April 2018

Her dam Maybelline is fresh at De Oosterhof Holsteins and looks awesome

Great type

	04-2018	+143 GRZG	1073 M	0.20%F	0.09%P	64 F	45 P	135 RZM	123 RZN	101 RZS	107 RZR	127 RZE
	04-2018	+2529 GTPI	1044 M	0.13%F	0.06%P	74 F	48 P	698 NM	+5.0 PL	2.92 SCS	-0.2 DPR	2.35 PTAT

♀ WILDER MAYLY

♂ GRANITE
Progenesis Granite

♀ MAYBELLINE TUAL
Just fresh, looks awesome!

♂ RUBICON
EDG Rubicon

♀ ILONA TUAL GP-84
LA1 305d 7.635kgM 4.17%F 318kgF 3.36%P 256kgP
LA2 305d 8.673kgM 4.30%F 372kgF 3.63%P 317kgP
Half-sister to Hermine Tual VG-89 (Gold Chip)

♂ CASHCOIN
Farnear-TBR-BH Cashcoin

♀ FRANCINE TUAL VG-86
LA1 119d 3.737kgM 4.08%F 152kgF 3.58%P 134kgP

♂ MAN-O-MAN
Long-Langs Oman Oman

NEXT GENERATIONS

- **Aurore Tual VG-86 (s. Shottle)**
Lifetime production over >100.000 kg milk
- **Uvel Tual GP-84 (s. Finley)**

WILDER HENA

DE 540130054 05-01-2018

Wilder Holsteins
Croswick 28, 48691, Vreden, Germany
+49(0)15146245204



CCC Goldwyn Konny VG-87



Hotspot P, Superhero x Herz P

Hotspots Modesty Schwester!

Auch Snowflake @ RUW kommt aus diese Kuhfamilie

Mit den Ankauf von Hena können Sie in dieser Topfamilie einsteigen!

Hotspots Modesty sister!

Snowflake @ RUW is also from this cowfamily

Buying Hena can be your start in this succesfull family!

	04-2018	+146 GRZG	1402 M	0.11%F	0.14%P	67 F	62 P	145 RZM	114 RZN	104 RZS	102 RZR	121 RZE
	04-2018	+2650 GTPI	1542 M	0.09%F	0.08%P	83 F	71 P	771 NM	+3.7 PL	3.03 SCS	-0.6 DPR	2.41 PTAT

♀ WILDER HENA

♂ MODESTY

Bacon-Hill Pety Modesty

♀ WILDER HERZ P

Dam to the Superhero sons Wilder Hotspot P and Hansa P @ RUW and 5 other bulls in AI, calved early May

♂ POWERBALL P

View-Home Powerball-P

♀ WILDER HIRA VG-85

LA1 260d 8.768kgM 4.21%F 369kgF 3.50%P 307kgP
Hira has 7 bulls in AI, granddam to Wilder Hotspot P

♂ SALOON

Sandy-Valley Saloon

♀ CCC SNOWMAN KONNY VG-85

LA1 305d 9.204kgM 4.02%F 370kgF 3.31%P 305kgP
LA2 305d 10.916kgM 3.96%F 432kgF 3.40%P 371kgP

♂ SNOWMAN

Flevo Genetics Snowman

NEXT GENERATIONS

- CCC Goldwyn Konny VG-87 (s. Goldwyn)
- Batke Outside Kora EX-94 (s. Outside)
2-yr Old Champion All-European Championship Oldenburg 2006
- Batke Klivia VG-88 (s. Lee)
- Batke Kala VG-85 (s. Starleader)
- Batke Klaudine VG-89 (s. Raider)
- Batke Klaudia 165 VG-89 (s. Jubilant RF)

WILDER HILDE

DE 540130071 01-02-2018

Wilder Holsteins
Croswick 28, 48691, Vreden, Germany
+49(0)15146245204



Wilder Hilly VG-86



Kerryhill, Kerrigan x Hilly VG-86

Sieht super aus!

Hotspot / Hira Familie

Diese Kufamilie ist eine der erfolgreichsten in allen Systemen

Fantastic calf for type

Hotspot / Hira family

This cowfamily is one of the most successful ones in all systems

	04-2018	+133 GRZG	674 M	0.34%F	-0.04%P	60 F	19 P	119 RZM	117 RZN	112 RZS	109 RZR	126 RZE
	05-2018	+2513 GTPI	1162 M	0.11%F	0.01%P	75 F	38 P	724 NM	+4.6 PL	2.84 SCS	+0.1 DPR	1.57 PTAT

♀ WILDER HILDE

♂ MODESTY

Bacon-Hill Pety Modesty

♀ WILDER HILLY VG-86

LA1 305d 9.999kgM 3.77%F 377kgF 3.64%P 364kgP

Dam to Wilder Kerryhill (s. Kerrigan), #1 GISU 12-2017 and 7 other bulls in AI

♂ MODENA

Modena

♀ WILDER HIRA VG-85

LA1 260d 8.768kgM 4.21%F 369kgF 3.50%P 307kgP

Hira has 7 bulls in AI, granddam to Wilder Hotspot P

♂ SALOON

Sandy-Valley Saloon

♀ CCC SNOWMAN KONNY VG-85

LA1 305d 9.204kgM 4.02%F 370kgF 3.31%P 305kgP

LA2 305d 10.916kgM 3.96%F 432kgF 3.40%P 371kgP

♂ SNOWMAN

Flevo Genetics Snowman

NEXT GENERATIONS

- CCC Goldwyn Konny VG-87 (s. Goldwyn)
- Batke Outside Kora EX-94 (s. Outside)
2-yr Old Champion All-European Championship Oldenburg 2006
- Batke Klivia VG-88 (s. Lee)
- Batke Kala VG-85 (s. Starleader)
- Batke Klaudine VG-89 (s. Raider)
- Batke Klaudia 165 VG-89 (s. Jubilant RF)

BAILEYS

DE 359927457 08-01-2018

Zuchtbetrieb Büscherhoff & Strothmeyer GbR
Mühlenstr. 14, 49439, Steinfeld, Germany
+49(0)54923098



Butz-Butler Gold Barbara EX-95



Tuytel Atw Barbra 9 EX-92



Regancrest Brasilia EX-92



Regancrest-PR Barbie EX-92



Regancrest Juror Brina EX-92

+3.03 PTAT aus Butz-Butler Gold Barbara EX-95

Aus der Familie von Pol Butte Mc Beemer

Familie mit Exterieur- und Zuchtkuhgarantie

+3.03 PTAT from Butz-Butler Gold Barbara EX-95 family

Same family as Pol Butte Mc Beemer

This family breeds great cows with awesome type!

	04-2018	+2001 GTPI	341 M	0.02%F	0.02%P	19 F	15 P	151 NM	+0.2 PL	2.88 SCS	-1.7 DPR	3.03 PTAT
--	---------	------------	-------	--------	--------	------	------	--------	---------	----------	----------	-----------

♀ BAILEYS

♂ BROKAW

Mr Atwood Brokaw

♀ ENDCO KB BELLINI

Promising Kingboy granddaughter of Butz-Butler Gold Barbara EX-95

♂ KINGBOY

Morningview MCC Kingboy

♀ TUYTEL ATW BARBRA 9 EX-92

2.07 234d 10.605kgM 3.9%F 411kgF 2.7%P 291kgP
8 Generations EX in a row

♂ ATWOOD

Maple-Downs-I G W Atwood

♀ BUTZ-BUTLER GOLD BARBARA EX-95

2.06 305d 11.880kgM 4.3%F 515kgF 3.4%P 404kgP
3.07 305d 16.393kgM 3.8%F 626kgF 3.0%P 490kgP
6.02 305d 17.264kgM 4.3%F 748kgF 2.8%P 476kgP

All-American 4-Yr 2014 & Res. All-Canadian Mature Cow 2016

♂ GOLDWYN

Braedale Goldwyn

NEXT GENERATIONS

- **Regancrest Brasilia EX-92 (s. Shottle)**
Dam to Butz-Butler Gold Barbara
- **Regancrest-PR Barbie EX-92 (s. Durham)**
- **Regancrest Juror Brina EX-92 (s. Ked Juror)**
- **Regancrest Aerostar Bert EX-90 (s. Aerostar)**
- **Regancrest Mark Chairman Bea EX-91 (s. Chief Mark)**
- **Regancrest Board Chairman Bea EX-90 (s. Chairman)**



MOONGIRL RDC

DE 539996626 12-01-2018

Ludger Rolfes
Brook 67, 48683, Ahaus, Alstaette, Germany
+49(0)2567593



Wiesenfeld Raider Maryam EX-97, half-sister to Miel EX-90



GHH Moonlight VG-86

RDC Diamondback aus einer Familie die auf Schauen sehr erfolgreich ist
Gleiche Familie wie Wiesenfeld Raider Maryam

RDC Diamondback from a great showwinning family
Same family as Wiesenfeld Raider Maryam

♀ MOONGIRL RDC

♂ DIAMONDBACK RDC
Mr D Apple Diamondback RDC

♀ GHH MOONLIGHT VG-86
Fresh; 2nd test: 34.3kgM 4.06%V 3.38%E

♂ GOLD CHIP
MR Chassity Gold Chip

♀ GHH MARISA EX-90
LA4/3 305d 8.406kgM 4.15%F 349kgF 3.63%P 305kgP
HL2 305d 9.631kgM 3.99%F 384kgF 3.59%P 346kgP

♂ KITE RDC
Markwell Kite RDC

♀ GHH MONA EX-90
LA4/3 305d 12.211kgM 3.10%F 378kgF 3.27%P 399kgP
HL2 305d 13.273kgM 2.96%F 393kgF 3.28%P 436kgP

♂ STORM
Maughlin Storm

NEXT GENERATIONS

- WFD Miel EX-90 (s. Integrity)
Half-sister to Wiesenfeld Raider Maryam EX-97
- Lylehaven Melvin Marietta EX-93 (s. Melvin)
- Matt-Mistys Marriette EX-92 (s. Elevation)
- Maty-Fine Matt Misty EX-96 (s. Fond Matt)
- Muroc P I Mike Mit EX-93 (s. Mike)

HLB BOGOTA

DE 667131106 12-03-2018

Lindenhof Holsteins
Lindenhof, 65611, Brechen, Germany
+49(0)6431946851



HLB Baccara VG-87



Richmond-FD S Barbara EX-90

Sehr interessante Outlast Tochter

Es ist immer gut Supersition und Baxter in der Abstammung zu haben

Viele Bullen von dieser Familie sind an Stationen verkauft

Very interesting Outlast daughter

It's always good to have Supersition and Baxter in the pedigree

Many bulls from this family are in AI

	05-2018	+153 GRZG	1835 M	-0.19%F	-0.01%P	51 F	61 P	141 RZM	130 RZN	121 RZS	106 RZR	125 RZE
	05-2018	+2560 GTPI	1832 M	-0.04%F	0.01%P	57 F	59 P	763 NM	+6.8 PL	2.56 SCS	-0.4 DPR	1.91 PTAT

♀ HLB BOGOTA

♂ OUTLAST

Progenesis Outlast

♀ HLB BACCARA VG-87

LA1 305d 10.378kgM 4.07%F 422kgF 3.57%P 370kgP
Lovely Balisto daughter

♂ BALISTO

De-Su 11236 Balisto

♀ RICHMOND-FD BARCELONA GP-84

LA1 364d 13.844kgM 3.2%F 443kgF 3.0%P 415kgP
LA2 305d 13.225kgM 3.3%F 431kgF 3.0%P 390kgP

♂ PERRY

Co-Op Upd AI Perry 410

♀ RICHMOND-FD S BARBARA EX-90

2.04 305d 15.177kgM 4.2%F 635kgF 3.2%P 483kgP

♂ SUPERSTITION

Charlesdale Superstition

NEXT GENERATIONS

- Richmond-FD Barbie EX-92 (s. Baxter)
- Richmond-FD M-Str Gabrielle EX-91 (s. Garrison)
- Richmond-FD Meadowstar Mars VG-88 (s. BW Marshall)
- Richmond-FD Eden Str Meadow GP-83 (s. Meadowlane)
- Charich Beth Star Eden VG-87 (s. Bell Elton)

SFH ARIZONA RDC

DE 540170871 04-02-2018

Seidenfaden GbR

Mechernich Quellenstraße 4, 53894, Kallmuth, Germany
+49(0)24841372



JK Eder All P Red VG-86



Alumette Red VG-89

Frühe Pace-Red aus der Alumette-Familie

Vollbruder in der Aufzucht bei RSH

Seltene Väterfolge für die Rotbuntzucht und Gute Inhaltsstoffe

Early Pace-Red from the Alumette-family

Full brother @ RSH

Outcross pedigree for R&W and high components

	05-2018	+150 GRZG	867 M	0.29%F	0.19%P	64 F	48 P	137 RZM	127 RZN	115 RZS	122 RZR	120 RZE
--	---------	-----------	-------	--------	--------	------	------	---------	---------	---------	---------	---------

♀ SFH ARIZONA RDC

♂ PACE-RED

Mr Pat Uno Pace-Red

♀ PRISMAGEN ANTARKTIS RDC

Full sister to Bali P @ VOST, due July 2018

♂ BATTLECRY

De-Su 12109 Battlecry

♀ DG JK EDER AMULETTE RDC VG-87

LA1 305d 12.383kgM 3.14%F 389kgF 3.71%P 459kgP

♂ JACEY

Coyne-Farms Jacey

♀ JK EDER ALL P RED VG-86

2.01 305d 8.012kgM 4.20%F 337kgF 3.53%P 283kgP
3.03 305d 9.739kgM 4.33%F 421kgF 3.69%P 360kgP

♂ COLT P

Sandy-Valley Colt P-Red

NEXT GENERATIONS

- JK Eder Alumette 2 VG-87 (s. Mr Burns RC)
- Alumette 1 (s. Classic)
- Alumette VG-89 (s. Lightning)
- Suzan EX-91 (s. Stadel)
- Joyce EX-90 (s. Lica)

EXLOËR CLASS

NL 611205867 01-01-2018

Mts. Dollen
Exloërmond 111, 9573 PS, 1e Exloërmond, The Netherlands
+31(0)641453729



Zandenburg Supersire Camilla VG-85



Zandenburg Snowman Camilla VG-89

Rubi-Agronaut von der gleichen Familie als Leko, Selvino und BG E.T.

Hoch für GTPI

Sehr schöne Abstammung

Rubi-Agronaut from the same family as Leko, Selvino and BG E.T.

Good on GTPI

Very nice pedigree

	04-2018	+2676 GTPI	1015 M	0.14%F	0.06%P	77 F	48 P	834 NM	+7.2 PL	2.67 SCS	+2.1 DPR	1.94 PTAT
--	---------	------------	--------	--------	--------	------	------	--------	---------	----------	----------	-----------

♀ EXLOËR CLASS

♂ RUBI AGRONAUT
Mr Rubi-Agronaut 73287

♀ NH DRACO CASCADA
Her Rubicon half-sister sold for € 75.000,-

♂ DRACO
Mr Delicious Coin 15006

♀ ZANDEBURG SUPER CAMILLA VG-85
2.06 305d 9.441kgM 4.45%F 420kgF 3.52%P 333kgP
4.03 305d 11.791kgM 4.42%F 522kgF 3.24%P 382kgP

♂ SUPERSIRE
Seagull-Bay Supersire

♀ ZANDEBURG SNOWMAN CAMILLA VG-89
2.03 305d 10.241kgM 4.42%F 453kgF 3.44%P 352kgP
3.04 305d 12.712kgM 4.21%F 536kgF 3.34%P 424kgP
4.09 305d 14.374kgM 3.78%F 544kgF 3.32%P 477kgP
Very high Snowman of Ramos Camill

♂ SNOWMAN
Flevo Genetics Snowman

NEXT GENERATIONS

- Anderstrup Ramos Camille VG-87 (s. Ramos)
- Anderstrup Laudan Camille VG-89 (s. Laudan)
- Chemello Jocko Bengé VG-87 (s. Jocko)
Dam of Selvino, Leko and BG
- Chemillo Farfalla VG-85 (s. Mtoto)
- Chemello Slocum Gia VG-88 (s. Slocum)
Dam of Chemello Mtoto Zarik
- Chemello Bar Lee Uva VG-85 (s. Southwind)

LIS K&L XIPPA

LU 199630002 27-11-2017

GenHotel & Lisléck Holsteins
Nieuwe Wetering 29, 8144 RA, Heino, The Netherlands
+31(0)654796318



Extase VG-85



Xenia VG-85



WEU Extra VG-86



THI Xtra VG-85



THI Xs VG-88

Rubi Agronaut ist nicht viel genutzt worden

Gute Kombination auf die Super Xenia

Hat 2 Brüder in der Besamung

Rubi Agronaut has not been used a lot

Great combination on super Xenia

Has 2 brothers in AI

	04-2018	+148 GRZG	1481 M	0.01%F	-0.05%P	60 F	44 P	133 RZM	131 RZN	114 RZS	118 RZR	122 RZE
--	---------	-----------	--------	--------	---------	------	------	---------	---------	---------	---------	---------

♀ LIS K&L XIPPA

♂ RUBI AGRONAUT
Mr Rubi-Agronaut 73287

♀ XENIA VG-85
Just fresh, milks 53 kg milk / day and has 2 sons in AI

♂ SUPERSHOT
Cogent Supershot

♀ EXTASE VG-85
LA1 305d 12.606kgM 3.93%F 496kgF 3.65%P 460kgP
LA2 305d 13.402kgM 3.93%F 527kgF 3.75%P 503kgP

♂ SHOTGLASS
Butz-Butler Shotglass

♀ WEU EXTRA VG-86
LA1 305d 10.997kgM 3.66%F 403kgF 3.48%P 383kgP
LA2 305d 14.028kgM 3.29%F 462kgF 3.48%P 488kgP
LA4/3 305d 11.586kgM 3.51%F 407kgF 3.50%P 406kgP

♂ PIONEER
Pioneer

NEXT GENERATIONS

- THI Xman VG-88 (s. Man-O-Man)
- THI Xtra VG-85 (s. Mascot)
- THI Xs VG-88 (s. Sinatra)
- Xandra 631 VG-86 (s. Jocko)
- Helia VG-86 (s. Fatal)



Raiffeisen Hohe Mark Hamaland eG
... immer nah für Sie da!

Lembeck
Am Sägewerk 77
46286 Dorsten
Tel. 02369 / 9881 0

Gescher
Raiffeisenstr. 18
48712 Gescher
Tel. 02542 / 9309 0

Heiden
Im Kiwitt 33
46359 Heiden
Tel. 02867 / 22359 0

Reken
Bahnhofstr. 33
48734 Reken
Tel. 02864 / 9001 0

Ramsdorf
Südring 20-26
46342 Velen
Tel. 02863 / 9581 0

Stadtlohn
Breul 49-53
48703 Stadtlohn
Tel. 02563 / 9318 0

Wesel
Hafenstr. 11-13
46483 Wesel
Tel. 0281 / 475745 0

Ihr Partner für die Viehvermarktung

KOMPETENT & LEISTUNGSSTARK

Geschäftsstelle Reken

Bahnhofstr. 33
48734 Reken
Tel. 02864 / 9001 15
Fax 02864 / 9001 23



Geschäftsstelle Stadtlohn

Breul 49-53
48703 Stadtlohn
Tel. 02563 / 9318 0
Fax 02563 / 9318 60



vieh@rhmh.de



www.rhmh.de

Bahnhofstr. 28-30

Tel. 02564 / 39728 10

48691 Vreden

Email: info@loesing-landhandel.de



Loesing
Landhandel

www.loesing-landhandel.de

Ihr kompetenter Partner für die Landwirtschaft!

Unsere umfangreiche Produktpalette umfasst u.a.:

- ▶ Rindviehfutter aus Eigenproduktion
- ▶ Schweinefutter aus Eigenproduktion
- ▶ Geflügelfutter z.B. „Lösing Legegold“
- ▶ Mineralstoffe, Milchaustauscher und Boxeneinstreu
- ▶ Saatgut, Dünger und Pflanzenschutzmittel
- ▶ Landwirtschaftliche Bedarfsstoffe



Ihre Ansprechpartner im Bereich Futtermittel:

Klaus Dittberner
Tel. 02563 / 1057
Mobil 0170 / 476 040 9

Benedikt Tenhumberg
Tel. 02564 / 397 28 12
Mobil 0160 / 295 998 2

Andreas Honsel
Mobil 0173 / 270 82 64

RC EVELYN P

DE 539873012 30-07-2017

Ingo Rose (Rose Calenberg)
Kohlbreite 22, 34414, Warburg, Germany
+49(0)56413177



AS Evett PP VG-87



Evita EX-91

Hornlose Jersey mit großem Schaupotenzial

Großmutter war Bundessiegerkuh bei der Jersey-Nationalschau 2012

Solar-PP-Halbbrüder bei der RUW in der Aufzucht

Polled Jersey with great show potential

Granddam is "Bundessiegerkuh" at the German National Jersey Show 2012

Solar-PP halfbrother @ RUW

	04-2018	+99 GJPI	-165 M	0.21%F	0.11%P	33 F	16 P	292 NM	+2.8 PL	2.87 SCS	+1.0 DPR	0.60 PTAT
--	---------	----------	--------	--------	--------	------	------	--------	---------	----------	----------	-----------

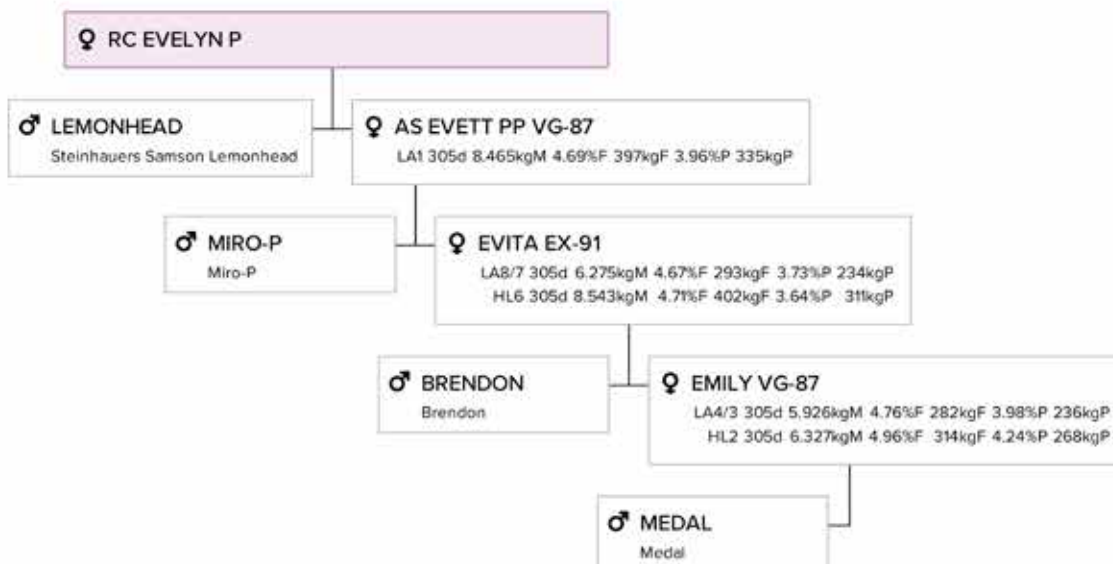

WILDER SANTA RED

DE 540157204 15-12-2017

Wilder Holsteins
Croswick 28, 48691, Vreden, Germany
+49(0)15146245204



Sanderij Massia Sneeuw witje RDC VG-87



Apina Massia 102 RDC EX-90

Fruhe rote Pace aus den Massia's

Großmutter Smile ist die Mutter von Wilder Smiley RDC @ CRV

Massia und Aderyn und Kanu zusammen!

Early red Pace from the Massia's

Granddam Smile is the dam of Wilder Smiley RDC @ CRV

Combination of Massia with Aderyn and Kanu!

	04-2018	+147 GRZG	1560 M	-0.18%F	-0.03%P	47 F	50 P	135 RZM	127 RZN	113 RZS	103 RZR	129 RZE
	04-2018	+2342 GTPI	803 M	0.04%F	0.05%P	41 F	38 P	532 NM	+4.2 PL	2.69 SCS	+1.0 DPR	1.27 PTAT

♀ WILDER SANTA RED

♂ PACE-RED

Mr Pat Uno Pace-Red

♀ WILDER SAMARA RED

Due July 2018, looks great

♂ AKURAT RDC

Wilder Akurat RDC

♀ WILDER SMILE RED GP-84

LA1 305d 9.290kgM 4.25%F 395kgF 3.63%P 337kgP

Dam of Wilder Smiley RDC (s. Battlecry) @ CRV

♂ BREKEM RDC

Swissbec Brekem RDC

♀ SANDERIJ MASSIA SNEEUWWITJE RDC VG-87

2.03 305d 9.943kgM 3.65%F 363kgF 3.41%P 339kgP

3.06 305d 12.405kgM 3.54%F 439kgF 3.30%P 409kgP

4.05 305d 9.443kgM 4.33%F 408kgF 3.97%P 375kgP

Dam to Sanderij Payback Red & Perka RDC (s. Perfect Aiko)

♂ SNOWMAN

Flevo Genetics Snowman

NEXT GENERATIONS

- **Apina Massia 102 RDC EX-90 (s. Shottle)**
Great broodcow; dam of Dixieland & Detroit (s. Destry) and granddam of Fireman and Payback
- **Apina Massia 21 EX-90 (s. Lentini)**
- **Apina Massia 14 VG-85 (s. Tulip)**
- **Massia 13 VG-86 (s. Andries)**
- **Massia 9 VG-85 (s. Jubilant RF)**

WILDER SOL RED

DE 539675099 14-11-2017

Wilder Holsteins
Croswick 28, 48691, Vreden, Germany
+49(0)15146245204



Wilder Smile Red GP-84



Apina Massia 21 EX-90

Rote Savatore mit Top RZE

Familie von Wilder Smiley RDC @ CRV

Mehrere geprüfte Bullen aus dieser Kuhfamilie: Morris, Dixieland, Tocar, Africa, Curtis, Kairo, Camion, Meteor u.s.w.

A red Savatore with great type

Family of Wilder Smiley RDC @ CRV

Many proven bulls from this family: Morris, Dixieland, Tocar, Africa, Curtis, Kairo, Camion, Meteor a.s.o!

	04-2018	+146 GRZG	1811 M	-0.46%F	-0.20%P	29 F	42 P	127 RZM	131 RZN	115 RZS	116 RZR	135 RZE
	04-2018	+2401 GTPI	1539 M	-0.12%F	-0.01%P	24 F	43 P	566 NM	+5.9 PL	2.73 SCS	+1.8 DPR	1.83 PTAT

♀ WILDER SOL RED

♂ SALVATORE RC
Mr Salvatore RC

♀ WILDER SAMARA RED
Due July 2018, looks great

♂ AKURAT RDC
Wilder Akurat RDC

♀ WILDER SMILE RED GP-84
LA1 305d 9.290kgM 4.25%F 395kgF 3.63%P 337kgP
Dam of Wilder Smiley RDC (s. Battlecry) @ CRV

♂ BREKEM RDC
Swissbec Brekem RDC

♀ SANDERIJ MASSIA SNEEUWWITJE RDC VG-87
2.03 305d 9.943kgM 3.65%F 363kgF 3.41%P 339kgP
3.06 305d 12.405kgM 3.54%F 439kgF 3.30%P 409kgP
4.05 305d 9.443kgM 4.33%F 408kgF 3.97%P 375kgP
Dam to Sanderij Payback Red & Perka RDC (s. Perfect Aiko)

♂ SNOWMAN
Flevo Genetics Snowman

NEXT GENERATIONS

- **Apina Massia 102 RDC EX-90 (s. Shottle)**
Great broodcow; dam of Dixieland & Detroit (s. Destry) and granddam of Fireman and Payback
- **Apina Massia 21 EX-90 (s. Lentini)**
- **Apina Massia 14 VG-85 (s. Tulip)**
- **Massia 13 VG-86 (s. Andries)**
- **Massia 9 VG-85 (s. Jubilant RF)**



PRISMAGEN KIR ROYAL-RED

DE 540410567 20-03-2018

PrismaGen GmbH
Lütke Berg 2, 48341, Altenberge, Germany
+49(0)1739794490



Wilder K25 Red VG-86



Wilder Kanu 111 RDC VG-88

Höchster GRZG in diesem Sale!

Sie hat alles: Index, Exterieur, Pedigree und sie ist Rot!

Genomisches Profil ohne Schwächen

Highest GRZG heifer in the Sale!

She has it all: Index, Type, Pedigree and she is red!

Genomic profile without holes

	05-2018	+162 GRZG	1856 M	-0.08%F	0.08%P	69 F	71 P	150 RZM	132 RZN	112 RZS	108 RZR	132 RZE
--	---------	-----------	--------	---------	--------	------	------	---------	---------	---------	---------	---------

♀ PRISMAGEN KIR ROYAL-RED

♂ PACE-RED
Mr Pat Uno Pace-Red

♀ WILDER K26 RDC

♂ BATTLECRY
De-Su 12109 Battlecry

♀ WILDER K25 RED VG-86
LA1 305d 12.270kgM 3.77%F 463kgF 3.45%P 423kgP
Dam of Baymax Red (s. Bagno) @ Masterrind and Matt RF (s. Battlecry) @ Genes Diffusion

♂ BREKEM RDC
Swissbec Brekem RDC

♀ WILDER KANU 111 RDC VG-88
LA1 305d 11.154kgM 4.48%F 500kgF 3.28%P 366kgP
LA2 305d 13.608kgM 4.07%F 553kgF 3.29%P 448kgP
LA3/3 305d 12.987kgM 4.07%F 529kgF 3.21%P 417kgP
Great broodcow!

♂ SNOWMAN
Flevo Genetics Snowman

NEXT GENERATIONS

- Wilder Kairo 55 RDC VG-89 (s. Shottle)
- Katja 23 RDC VG-88 (s. Ramos)
- Kathi 81 Red GP-84 (s. Danube-Red)



WILDER KARI P RED

DE 540130019 31-10-2017

Wilder Holsteins
Croswick 28, 48691, Vreden, Germany
+49(0)15146245204



Wilder Kysu P RDC GP-84



Wilder Kylie P Red VG-86

Hornlos und Rot

Kanu Familie

Eine der führenden Kuhfamilien in Europa für Rotbunt

Polled and red

Kanu family

One of the most succesfull European cowfamilies ever

	04-2018	+140 GRZG	1613 M	-0.14%F	-0.06%P	53 F	49 P	134 RZM	124 RZN	113 RZS	92 RZR	116 RZE
	04-2018	+2347 GTPI	938 M	0.03%F	0.05%P	44 F	42 P	631 NM	+6.4 PL	2.65 SCS	+0.4 DPR	0.92 PTAT

♀ WILDER KARI P RED

♂ LUCKY PP-RED
Zimmerview Lucky PP-Red

♀ WILDER KYSU P RDC GP-84
LA1 100d 2.676kgM 4.52%F 121kgF 3.29%P 88kgP
Has 3 sons in AI, for example Keeper P (s. Kerrigan) @ RUW

♂ SUPERSHOT
Cogent Supershot

♀ WILDER KYLIE P RED VG-86
LA1 305d 8.771kgM 4.21%F 369kgF 3.99%P 350kgP
Dam of Wilder Laser PP Red (s. Label P) & Wilder Dukat P (s. Debutant)

♂ LADD P
Tiger-Lily Ladd P-Red

♀ WILDER KANU 111 RDC VG-88
LA1 305d 11.154kgM 4.48%F 500kgF 3.28%P 366kgP
LA2 305d 13.608kgM 4.07%F 553kgF 3.29%P 448kgP
LA3/3 305d 12.987kgM 4.07%F 529kgF 3.21%P 417kgP
Great broodcow!

♂ SNOWMAN
Flevo Genetics Snowman

NEXT GENERATIONS

- Wilder Kairo 55 RDC VG-89 (s. Shottle)
- Katja 23 RDC VG-88 (s. Ramos)
- Kathi 81 Red GP-84 (s. Danube-Red)

WILDER HIMALAYA

DE 539843420 09-06-2017

Wilder Holsteins
Croswick 28, 48691, Vreden, Germany
+49(0)15146245204



Batke Outside Kora EX-94



CCC Goldwyn Konny VG-87

Hotspot P Kuhfamilie

Top GTPI und mehrere Brüder in der Besamung

Mutter Honig ist eine schöne, junge Kuh mit top Eiweiß

Hotspot P cowfamily

Top GTPI and several brothers in AI

Her dam Honig is a very nice, young cow with very high protein%

	04-2018	+137 GRZG	448 M	0.32%F	0.20%P	49 F	35 P	127 RZM	118 RZN	127 RZS	114 RZR	108 RZE
	04-2018	+2655 GTPI	846 M	0.13%F	0.10%P	67 F	54 P	791 NM	+6.2 PL	2.54 SCS	+2.1 DPR	1.80 PTAT

♀ WILDER HIMALAYA

♂ HARMONY
Progenesis Harmony

♀ WILDER HONIG VG-86
LA1 305d 9.631kgM 3.83%F 369kgF 3.72%P 358kgP
Dam to Wilder Nonig (s. Superhero) @ Genes Diffusion

♂ LINEMAN
Comestar Lineman

♀ WILDER HIRA VG-85
LA1 260d 8.768kgM 4.21%F 369kgF 3.50%P 307kgP
Hira has 7 bulls in AI, granddam to Wilder Hotspot P

♂ SALOON
Sandy-Valley Saloon

♀ CCC SNOWMAN KONNY VG-85
LA1 305d 9.204kgM 4.02%F 370kgF 3.31%P 305kgP
LA2 305d 10.916kgM 3.96%F 432kgF 3.40%P 371kgP

♂ SNOWMAN
Flevo Genetics Snowman

NEXT GENERATIONS

- CCC Goldwyn Konny VG-87 (s. Goldwyn)
- Batke Outside Kora EX-94 (s. Outside)
2-yr Old Champion All-European Championship Oldenburg 2006
- Batke Klivia VG-88 (s. Lee)
- Batke Kala VG-85 (s. Starleader)
- Batke Klaudine VG-89 (s. Raider)
- Batke Klaudia 165 VG-89 (s. Jubilant RF)

WILDER HOPRENTIE

DE 539675060 04-05-2017

Wilder Holsteins
Croswick 28, 48691, Vreden, Germany
+49(0)15146245204



Wilder Honig VG-86



Wilder Hira VG-85

Hotspot P Kuhfamilie!

Mutter ist eine fantastische junge Kuh mit hohem Eiweiß

Batke Outside Kora EX-94 Familie

Hotspot P cowfamily!

Dam is a fantastic young cow with high protein%

Batke Outside Kora EX-94 family

	04-2018	+139 GRZG	1227 M	-0.11%F	-0.01%P	37 F	41 P	128 RZM	115 RZN	112 RZS	112 RZR	132 RZE
	04-2018	+2458 GTPI	1221 M	0.01%F	0.03%P	47 F	47 P	586 NM	+4.3 PL	2.74 SCS	+0.2 DPR	2.21 PTAT

♀ WILDER HOPRENTIE

♂ APPRENTICE RDC
Endco Apprentice RDC

♀ WILDER HONIG VG-86
LA1 305d 9.631kgM 3.83%F 369kgF 3.72%P 358kgP
Dam to Wilder Nonig (s. Superhero) @ Genes Diffusion

♂ LINEMAN
Comestar Lineman

♀ WILDER HIRA VG-85
LA1 260d 8.768kgM 4.21%F 369kgF 3.50%P 307kgP
Hira has 7 bulls in AI, granddam to Wilder Hotspot P

♂ SALOON
Sandy-Valley Saloon

♀ CCC SNOWMAN KONNY VG-85
LA1 305d 9.204kgM 4.02%F 370kgF 3.31%P 305kgP
LA2 305d 10.916kgM 3.96%F 432kgF 3.40%P 371kgP

♂ SNOWMAN
Flevo Genetics Snowman

NEXT GENERATIONS

- CCC Goldwyn Konny VG-87 (s. Goldwyn)
- Batke Outside Kora EX-94 (s. Outside)
2-yr Old Champion All-European Championship Oldenburg 2006
- Batke Klivia VG-88 (s. Lee)
- Batke Kala VG-85 (s. Starleader)
- Batke Klaudine VG-89 (s. Raider)
- Batke Klaudia 165 VG-89 (s. Jubilant RF)

Exterieur-Kracher

Moguls-Söhne Mr Max und Kayne

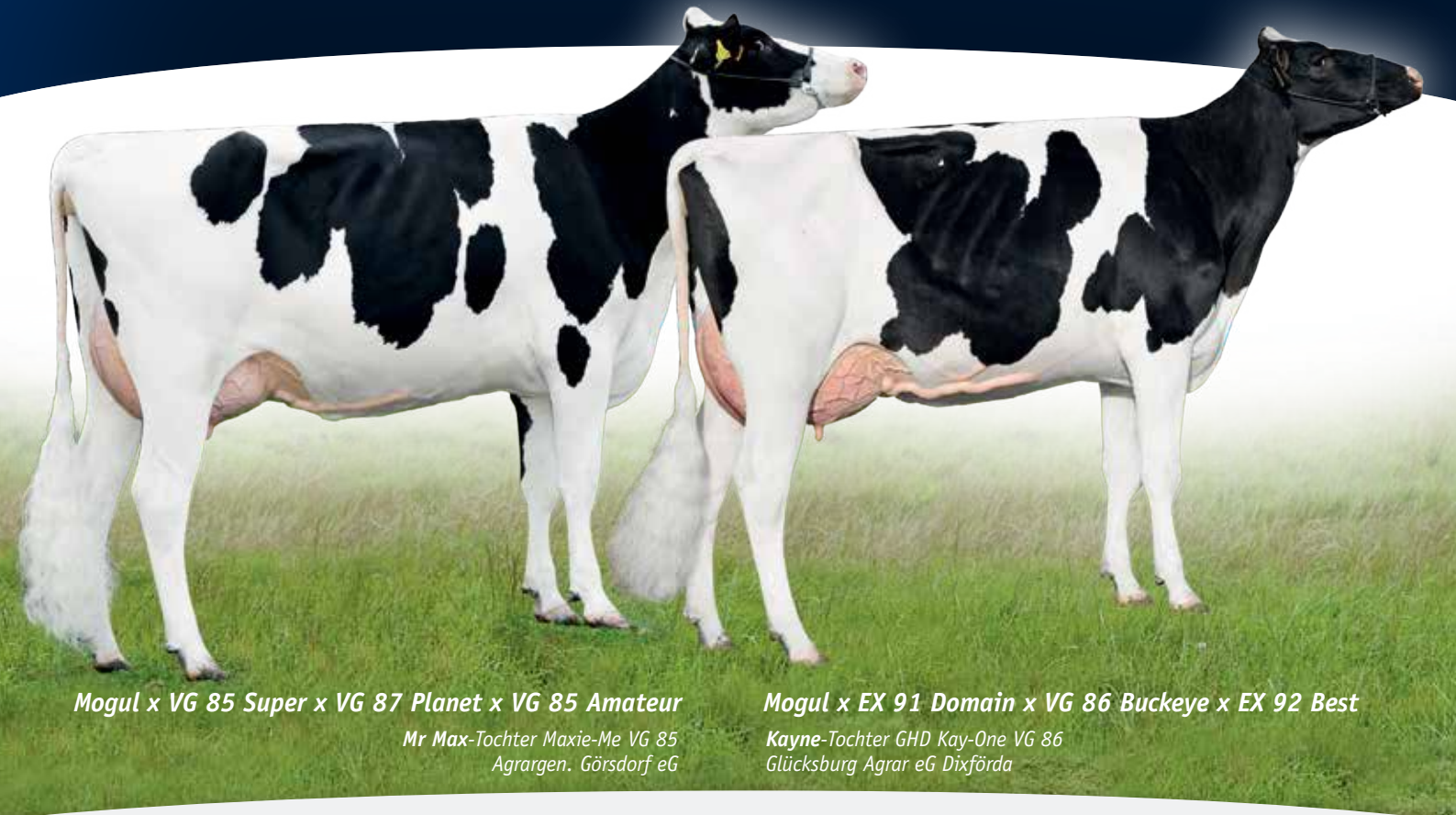

Mogul x VG 85 Super x VG 87 Planet x VG 85 Amateur

*Mr Max-Tochter Maxie-Me VG 85
Agrargen. Görzdorf eG*

Mogul x EX 91 Domain x VG 86 Buckeye x EX 92 Best

*Kayne-Tochter GHD Kay-One VG 86
Glücksburg Agrar eG Dixförda*

Überragende Euter

Leistungsbereite Kühe mit allerbesten Fundamenten und Eutern zeichnen die Mr Max-Töchter aus. Er lässt mittelrahmige Kühe mit eben diesen Eigenschaften erwarten. Besonders positiv fallen auch die Fitnessseigenschaften aus.

gRZG 137 gRZE 135



Gute Melkbarkeit

Kayne vererbt eine sehr gute Milchleistung bei günstigen Inhaltsstoffen.

Er gibt seinen Töchtern Rahmen, Stil und Länge mit. Gut geneigte Becken bei mittlerer Breite.

Interessantes Outcross-Pedigree!



gRZG 134 gRZE 130



Zucht
Besamung
Vermarktung

RBB Rinderproduktion
Berlin-Brandenburg GmbH

Lehliner Straße 9
D-14550 Groß Kreutz (Havel)

Telefon: +49 (0)33207 533-0
Telefax: +49 (0)33207 533-199

E-Mail: info@rinderzucht-bb.de
Internet: www.rinderzucht-bb.de



WILDER MIMI

DE 540130074 03-02-2018

Wilder Holsteins
Croswick 28, 48691, Vreden, Germany
+49(0)15146245204

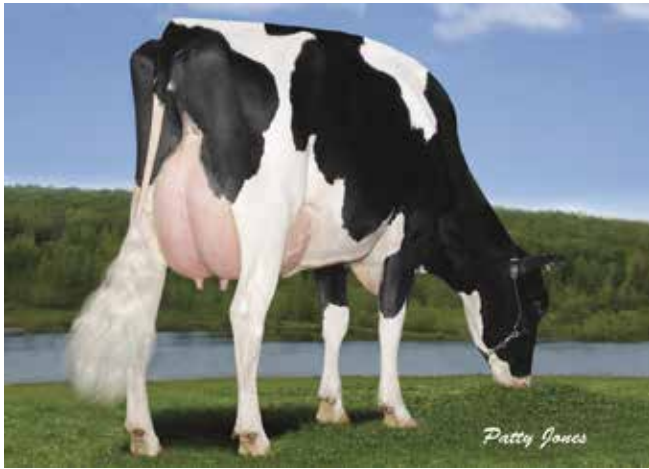

Sandy-Valley Planet Melody VG-87



Hendel Bolton Music 2602 EX-92

Hendel Durham Mitzi Familie

Jeder ist begeistert von dieser Kuhfamilie bei Hendel!

Viel Eiweiß kg in der Genomic

Hendel Durham Mitzi family

Everybody that has been at Hendel loves this cowfamily!

Lots of protein kg in her genomics

	04-2018	+150 GRZG	1673 M	-0.13%F	0.02%P	52 F	58 P	140 RZM	121 RZN	118 RZS	113 RZR	125 RZE
	05-2018	+2463 GTPI	1541 M	-0.03%F	0.03%P	50 F	55 P	631 NM	+4.8 PL	2.68 SCS	0.0 DPR	1.92 PTAT

♀ WILDER MIMI

♂ GYMNAST
Baldi V Gymnast

♀ WILDER MORPHIUM GP-84
LA1 45d 932kgM 4.08%F 38kgF 3.33%P 31kgP

♂ SHEP
Roylane Sglass Shep 6941

♀ SANDY-VALLEY GALAXY MAIA G-77
LA1 305d 12.095kgM 3.57%F 432kgF 3.52%P 426kgP

♂ GALAXY
De-Su Freddie Galaxy

♀ SANDY-VALLEY RBS MELANIE GP-83
2.00 362d 14.719kgM 4.1%F 603kgF 3.2%P 471kgP
3.02 283d 12.238kgM 4.2%F 516kgF 3.4%P 420kgP

♂ ROBUST
Roylane Socra Robust

NEXT GENERATIONS

- Sandy-Valley Planet Melody VG-87 (s. Planet)
- Hendel Bolton Music 2602 EX-92 (s. Bolton)
- Hendel Shottle Miami VG-88 (s. Shottle)
- Hendel Durham Mitzi EX-90 (s. Durham)
- Hendel Mnfred Mistique VG-88 (s. Manfred)
- Hendel Langs Misty VG-85 (s. Langs)

WILDER WALD FEL

DE 539675076 10-07-2017

Wilder Holsteins
Croswick 28, 48691, Vreden, Germany
+49(0)15146245204



Wilder Wonne VG-86



Wanja VG-89

Kuhfamilie von Blackstar und Veenhuizer Damion Winnie EX-92

Viele Bullen in der Besamung verkauft aus diesem Pedigree

Sehr hohe Inhaltsstoffe

Cowfamily of Blackstar and Veenhuizer Damion Winnie EX-92

Many bulls in AI from this pedigree

Extremely high components

	04-2018	+144 GRZG	724 M	0.40%F	0.28%P	69 F	52 P	140 RZM	115 RZN	117 RZS	98 RZR	123 RZE
	04-2018	+2415 GTPI	1060 M	0.10%F	0.10%P	68 F	59 P	609 NM	+3.1 PL	2.63 SCS	-2.1 DPR	1.76 PTAT

♀ WILDER WALD FEL

♂ OUTLAST

Progenesis Outlast

♀ WILDER WONNE VG-86

LA1 305d 11.805kgM 3.96%F 468kgF 3.53%P 417kgP
Dam of Wilder Cashpoint (s. Cashflow) @ RUW

♂ BALISTO

De-Su 11236 Balisto

♀ COL WANESSA

LA1 200d 7.611kgM 4.22%F 321kgF 3.39%P 258kgP
Dam of Basical (s. Balisto) @ RUW

♂ EPIC

Generations Epic

♀ ZANDENBURG MAN O MAN WANJA VG-87

2.02 305d 10.471kgM 3.59%F 376kgF 3.23%P 338kgP
3.07 305d 9.105kgM 3.81%F 347kgF 3.34%P 304kgP
4.08 305d 13.353kgM 4.34%F 579kgF 3.27%P 436kgP

♂ MAN-O-MAN

Long-Langs Oman Oman

NEXT GENERATIONS

- Zandenburg Duplex Wanja VG-89 (s. Duplex)
- Wanja VG-89 (s. Jocko)
Dam to Veenhuizer Damion Winnie EX-92
- Windsor VG-89 (s. Mandel)
Dam of Jackpot, Janosch, Janssen and Picasso
- Miss Mel-Ham LDM Genie VG-88 (s. Leadman)
- To-Mar Blackstar Genie VG-88 (s. Blackstar)
- To-Mar Rotate Gallery VG-88 (s. Rotate)



WILDER WUNDER

DE 539843429 27-07-2017

Wilder Holsteins
Croswick 28, 48691, Vreden, Germany
+49(0)15146245204



Wilder Wonne VG-86



Zandenburg Duplex Wanja VG-89



Zandenburg Man O Man Wanja VG-87



Windsor VG-89



Wanja VG-89

Blackstars Kuhfamilie

Wilder Cashpoint @ RUW ist der Bruder von Wunder und Col Basical @ RUW ist der Vollbruder von ihrer Mutter

Modesty x Balisto x Epic x Man-O-Man x Duplex x Jocko x Mandel

Blackstars cowfamily

Wilder Cashpoint @ RUW is the brother to Wunder and Col Basical @ RUW is the full brother to her dam

Modesty x Balisto x Epic x Man-O-Man x Duplex x Jocko x Mandel

	04-2018	+138 GRZG	489 M	0.26%F	0.20%P	45 F	36 P	127 RZM	122 RZN	107 RZS	91 RZR	137 RZE
	04-2018	+2494 GTPI	1423 M	0.07%F	0.07%P	74 F	63 P	687 NM	+3.4 PL	3.01 SCS	-0.5 DPR	1.74 PTAT

♀ WILDER WUNDER

♂ MODESTY

Bacon-Hill Pety Modesty

♀ WILDER WONNE VG-86

LA1 305d 11.805kgM 3.96%F 468kgF 3.53%P 417kgP
Dam of Wilder Cashpoint (s. Cashflow) @ RUW

♂ BALISTO

De-Su 11236 Balisto

♀ COL WANESSA

LA1 200d 7.611kgM 4.22%F 321kgF 3.39%P 258kgP
Dam of Basical (s. Balisto) @ RUW

♂ EPIC

Generations Epic

♀ ZANDEBURG MAN O MAN WANJA VG-87

2.02 305d 10.471kgM 3.59%F 376kgF 3.23%P 338kgP
3.07 305d 9.105kgM 3.81%F 347kgF 3.34%P 304kgP
4.08 305d 13.353kgM 4.34%F 579kgF 3.27%P 436kgP

♂ MAN-O-MAN

Long-Langs Oman Oman

NEXT GENERATIONS

- Zandenburg Duplex Wanja VG-89 (s. Duplex)
- Wanja VG-89 (s. Jocko)
Dam to Veenhuizer Damion Winnie EX-92
- Windsor VG-89 (s. Mandel)
Dam of Jackpot, Janosch, Janssen and Picasso
- Miss Mel-Ham LDM Genie VG-88 (s. Leadman)
- To-Mar Blackstar Genie VG-88 (s. Blackstar)
- To-Mar Rotate Gallery VG-88 (s. Rotate)



BWN SANDY

NL 893297301 22-02-2018

BWN Holsteins
Weijpoort 6, 2415 BV, Nieuwerbrug, The Netherlands
+31(0)615403183



Bouw Epic Finola GP-83



Bouw Goldwyn Femmy EX-90

Sandy's Großmutter ist die Schwester von Bouw Finder und die Vollschwester von Bouw Final

Sehr schönes genomisches Profil

Vollbruder von der Mutter ist Badano @ RBB

Sandy's granddam is a sister to Bouw Finder and a full sister to Bouw Final

Very good genomic profile

Full brother to her dam is Badano @ RBB

	05-2018	+150 GRZG	1454 M	0.07%F	0.02%P	66 F	52 P	138 RZM	124 RZN	121 RZS	109 RZR	128 RZE
--	---------	-----------	--------	--------	--------	------	------	---------	---------	---------	---------	---------

♀ BWN SANDY

♂ SOUND SYSTEM
Mirabell Sound System

♀ BWN BECKY
Battlecry daughter out of a full sister to Bouw Final @ CRV

♂ BATTLECRY
De-Su 12109 Battlecry

♀ BWN DANNI GP-83
1.11 305d 7.154kgM 4.79%F 342kgF 3.49%P 250kgP
3.01 305d 8.503kgM 4.50%F 383kgF 3.72%P 317kgP
Full sister to Bouw Final @ CRV & BWN Danno Chief @ Masterrind

♂ DANNO
Delta Bookem Danno

♀ BOUW EPIC FINOLA GP-83
2.06 305d 8.214kgM 4.37%F 359kgF 3.42%P 281kgP
4.01 305d 8.780kgM 4.75%F 417kgF 3.74%P 329kgP
Dam to Bouw Finder (s. Balisto), Bouw Final & BWN Danno Chief (s. Danno)

♂ EPIC
Generations Epic

NEXT GENERATIONS

- **Bouw Goldwyn Femmy EX-90 (s. Goldwyn)**
Dam of Bouw Snowfever, Snowblast and many others
- **Bouw Shottle Frisby VG-86 (s. Shottle)**
- **Ralma Durham Frisky VG-88 (s. Durham)**
- **Ralma Juror Faith EX-91 (s. Ked Juror)**
- **Ralma Leadman Fashion VG-89 (s. Leadman)**
- **Ralma Melwood Fortress (s. Melwood)**

DE CROB MENTA 4152

NL 662241526 02-04-2017

De Crob E.T.
Zoelensestraat 56B, 4013 CS, Kapel-Avezaath,
The Netherlands, +31(0)651225210



Delta Menta VG-85



Groenhilde Mandoline VG-87

Fruhe Bourbon mit sehr hohem PTAT

Geht zurück auf Plushanski Chief Faith EX-94

Early Bourbon with very high PTAT

Goes all the way back to Plushanski Chief Faith EX-94

	04-2018	+2497 GTPI	1968 M	-0.08%F	-0.01%P	50 F	56 P	557 NM	+2.9 PL	2.90 SCS	+0.3 DPR	3.16 PTAT
--	---------	------------	--------	---------	---------	------	------	--------	---------	----------	----------	-----------

♀ DE CROB MENTA 4152

♂ BOURBON

Wa-Del ABS Bourbon

♀ DE CROB MENTA 7487 VG-86

2.03 305d 10.330kgM 4.60%F 475kgF 3.45%P 356kgP

♂ KINGBOY

Morningview MCC Kingboy

♀ M.H. MENTA 5

2.11 305d 9.942kgM 4.55%F 452kgF 3.42%P 340kgP
4.02 305d 9.283kgM 4.75%F 441kgF 3.60%P 334kgP

♂ MOGUL

Mountfield SSI DCY Mogul

♀ M.H. MENTA 1 VG-88

2.05 305d 8.477kgM 4.29%F 364kgF 3.48%P 295kgP
3.05 305d 10.828kgM 4.36%F 472kgF 3.58%P 388kgP
4.06 305d 11.170kgM 4.58%F 511kgF 3.55%P 396kgP

♂ PLANET

Ensenada Taboo Planet

NEXT GENERATIONS

- **Delta Menta VG-85 (s. Goldwyn)**
Granddam to Delta Accord (s. Bravo) @ CRV
- **Groenhilde Mandoline VG-87 (s. O Man)**
- **Groenhilde Anecy VG-87 (s. Jester)**
- **Diamant Anecy VG-86 (s. Largo)**
- **Etazon Anecy VG-87 (s. Captain)**
- **Plushanski Cleitus Farci VG-87 (s. Cleitus)**

WILDER SAHARA RDC

DE 539063841 28-02-2016

Wilder Holsteins
Croswick 28, 48691, Vreden, Germany
+49(0)15146245204



Sanderij Massia Sneeuwwitje RDC VG-87



Apina Massia 102 RDC EX-90

Abgekalbt im April

Top Väterfolge aus der Massia Familie

Frühe abgekalbte Rotfaktor Battlecry

Fresh since April

Nice sire-line and from the Massia family

Early milking Red Carrier Battlecry

	04-2018	+140 GRZG	988 M	0.17%F	-0.02%P	57 F	32 P	126 RZM	126 RZN	124 RZS	106 RZR	125 RZE
	04-2018	+2323 GTPI	790 M	0.08%F	0.04%P	52 F	34 P	534 NM	+4.0 PL	2.54 SCS	-0.2 DPR	1.90 PTAT

♀ WILDER SAHARA RDC

♂ BATTLECRY
De-Su 12109 Battlecry

♀ WILDER SOMALIA RED VG-85
LA1 305d 9.814kgM 3.35%F 329kgF 3.34%P 328kgP
Full sister to Wilder Smile Red

♂ BREKEM RDC
Swissbec Brekem RDC

♀ SANDERIJ MASSIA SNEEUWWITJE RDC VG-87
2.03 305d 9.943kgM 3.65%F 363kgF 3.41%P 339kgP
3.06 305d 12.405kgM 3.54%F 439kgF 3.30%P 409kgP
4.05 305d 9.443kgM 4.33%F 408kgF 3.97%P 375kgP
Dam to Sanderij Payback Red & Perka RDC (s. Perfect Aiko)

♂ SNOWMAN
Flevo Genetics Snowman

♀ APINA MASSIA 102 RDC EX-90
2.02 305d 12.655kgM 4.04%F 511kgF 3.48%P 440kgP
4.07 305d 13.232kgM 3.83%F 507kgF 3.09%P 409kgP
6.05 305d 14.564kgM 3.54%F 516kgF 3.15%P 459kgP
Great broodcow; dam of Dixieland & Detroit (s. Destry) and granddam of Fireman and Payback

♂ SHOTTLE
Picston Shottle

NEXT GENERATIONS

- Apina Massia 21 EX-90 (s. Lentini)
- Apina Massia 14 VG-85 (s. Tulip)
- Massia 13 VG-86 (s. Andries)
- Massia 9 VG-85 (s. Jubilant RF)



WILDER SAT RED

DE 540130011 05-09-2017

Wilder Holsteins
Croswick 28, 48691, Vreden, Germany
+49(0)15146245204



Sanderij Massia Sneeuw witje RDC VG-87



Apina Massia 21 EX-90

Viele Topbullen kommen aus diese Familie

Sanderij Massia Sneeuw witje ist nominiert für 'Red-Impact cow of the year 2018'

Sehr viel Produktion

Many great bulls come from this family

Sanderij Massia Sneeuw witje is nominated for 'Red-Impact cow of the year 2018'

Lots of production

	04-2018	+130 GRZG	1748 M	-0.50%F	-0.20%P	23 F	39 P	124 RZM	118 RZN	103 RZS	88 RZR	130 RZE
	04-2018	+2195 GTPI	1798 M	-0.16%F	-0.02%P	21 F	49 P	445 NM	+3.8 PL	2.82 SCS	-2.0 DPR	1.85 PTAT

♀ WILDER SAT RED

♂ STYX RED

Westcoast Styx Red

♀ WILDER SOMALIA RED VG-85

LA1 305d 9.814kgM 3.35%F 329kgF 3.34%P 328kgP
Full sister to Wilder Smile Red

♂ BREKEM RDC

Swissbec Brekem RDC

♀ SANDERIJ MASSIA SNEEUWWITJE RDC VG-87

2.03 305d 9.943kgM 3.65%F 363kgF 3.41%P 339kgP
3.06 305d 12.405kgM 3.54%F 439kgF 3.30%P 409kgP
4.05 305d 9.443kgM 4.33%F 408kgF 3.97%P 375kgP
Dam to Sanderij Payback Red & Perka RDC (s. Perfect Aiko)

♂ SNOWMAN

Flevo Genetics Snowman

♀ APINA MASSIA 102 RDC EX-90

2.02 305d 12.655kgM 4.04%F 511kgF 3.48%P 440kgP
4.07 305d 13.232kgM 3.83%F 507kgF 3.09%P 409kgP
6.05 305d 14.564kgM 3.54%F 516kgF 3.15%P 459kgP
Great broodcow; dam of Dixieland & Detroit (s. Destry) and granddam of Fireman and Payback

♂ SHOTTLE

Picston Shottle

NEXT GENERATIONS

- Apina Massia 21 EX-90 (s. Lentini)
- Apina Massia 14 VG-85 (s. Tulip)
- Massia 13 VG-86 (s. Andries)
- Massia 9 VG-85 (s. Jubilant RF)

DER ALLROUNDER



158 RZG
138 RZE

Patty Jones

BOLDI GYMNAST

DOORSOPEN X VG-85 JABIR X VG-85 EPIC AUS SKYCHIEF ADEEN-FAMILIE



HEALTH



REPROMAX



GENOMAX



ROBOTREADY



A2A2

STRICHLÄNGE

LEISTUNG

ALLE FITNESSWERTE

WILDER ROSELLE

DE 539855531 07-09-2017

Wilder Holsteins
Croswick 28, 48691, Vreden, Germany
+49(0)15146245204



Diepenhoek Rozelle 65 VG-87

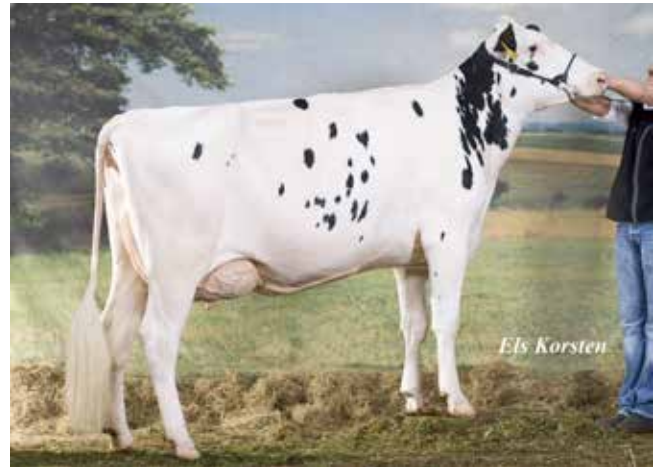

Diepenhoek Rozelle 25 VG-87

Fruehe Gymnast aus Diepenhoek Rozelle Familie

Top Genomics für RZG und RZE, fast spülfertig

Die Mutter von Wilder Roselle ist eine Schwester zu dem Bullen Go-Farm Renoir und Diepenhoek Lockstar und hat selbst auch Söhne in der Besamung

Early Gymnast from the Diepenhoek Rozelle family

Extremely high RZG and RZE, almost ready to flush

The dam to Wilder Roselle is a sister to the high genomic bulls Go-Farm Renoir and Diepenhoek Lockstar and has sons in AI herself

	04-2018	+160 GRZG	1766 M	-0.06%F	-0.01%P	63 F	59 P	142 RZM	134 RZN	115 RZS	117 RZR	135 RZE
	04-2018	+2555 GTPI	1415 M	0.02%F	0.04%P	59 F	54 P	714 NM	+5.8 PL	2.69 SCS	+1.0 DPR	1.66 PTAT

♀ WILDER ROSELLE

♂ GYMNAST
Boldi V Gymnast

♀ DIEPENHOEK ROZELLE 104
2.02 305d 9.096kgM 4.60%F 418kgF 3.51%P 319kgP
Dam of Throne @ Genus/ABS

♂ SUPERMAN
RH Superman

♀ DIEPENHOEK ROZELLE 65 VG-87
2.03 305d 9.463kgM 4.20%F 397kgF 3.20%P 303kgP
Rozelle 65 is the dam to Go-Farm Renoir (President; #6 GPFT 04-2017) & Diepenhoek Lockstar (Kingboy; #13 GISU 04-2017)

♂ MOGUL
Mountfield SSI DCY Mogul

♀ DIEPENHOEK ROZELLE 36 VG-86
2.02 305d 9.705kgM 4.31%F 418kgF 3.16%P 307kgP

♂ SANDY
Sandy-Valley Talent

NEXT GENERATIONS

- Diepenhoek Rozelle 25 VG-87 (s. Shottle)
- Diepenhoek Rozelle 4 VG-87 (s. Jesther)
- Broeks Rozelle VG-89 (s. Ronald)
- Gazelle EX-91 (s. Southwind)
- Colombe EX-92 (s. Starwar)
- Uguettecia VG-85 (s. Nugget)

WILDER K1104 RDC

DE 539340118 22-06-2016

Wilder Holsteins
Crosewick 28, 48691, Vreden, Germany
+49(0)15146245204



Apex P RDC, Apoll x Kita Red VG-86



Wilder Kita Red VG-86

Abgekalbt im April

Kanu Familie

Ihre erstes Kalb hat +161 GRZG

Fresh since April

Kanu family

Her first calf tests +161 GRZG

	04-2018	+147 GRZG	569 M	0.35%F	0.27%P	58 F	46 P	135 RZM	126 RZN	111 RZS	108 RZR	123 RZE
	04-2018	+2252 GTPI	438 M	0.10%F	0.10%P	45 F	42 P	495 NM	+3.7 PL	2.78 SCS	-0.3 DPR	1.02 PTAT

♀ WILDER K1104 RDC

♂ BATTLECRY
De-Su 12109 Battlecry

♀ WILDER KITA RED VG-86
LA1 305d 8.394kgM 3.93%F 330kgF 3.38%P 284kgP
LA2 305d 10.313kgM 3.47%F 358kgF 3.44%P 355kgP
Dam of Wilder Apex P Red (s. Apoll P) @ RUW

♂ BREKEM RDC
Swissbec Brekem RDC

♀ WILDER KIA RED VG-88
LA1 305d 10.729kgM 3.80%F 408kgF 3.13%P 336kgP
LA2 305d 13.316kgM 3.32%F 442kgF 3.09%P 412kgP
Dam to Wilder Akteur (s. Aikman) @ RUW

♂ LARSON
Willsbro Larson

♀ WILDER KANU 111 RDC VG-88
LA1 305d 11.154kgM 4.48%F 500kgF 3.28%P 366kgP
LA2 305d 13.608kgM 4.07%F 553kgF 3.29%P 448kgP
LA3/3 305d 12.987kgM 4.07%F 529kgF 3.21%P 417kgP
Great broodcow!

♂ SNOWMAN
Flevo Genetics Snowman

NEXT GENERATIONS

- Wilder Kairo 55 RDC VG-89 (s. Shottle)
- Katja 23 RDC VG-88 (s. Ramos)
- Kathi 81 Red GP-84 (s. Danube-Red)

WILDER KINO

DE 540130048 28-12-2017

Wilder Holsteins
Croswick 28, 48691, Vreden, Germany
+49(0)15146245204



Wilder Kia Red VG-88



Wilder Kanu 111 RDC VG-88

Kanu Familie in 'Canadian style' mit Imax x Doorsopen x Brekem

Eine der erfolgreichsten Familien der letzten 10 Jahre!

Gleiche Familie wie Wilder Baymax Red, Wilder Apex P Red und Wilder Aspen P Red

Kanu family in 'Canadian style' with Imax x Doorsopen x Brekem

One of the most succesfull families of the last 10 years!

Same family as Wilder Baymax Red, Wilder Apex P Red and Wilder Aspen P Red

	04-2018	+141 GRZG	1781 M	-0.08%F	-0.06%P	62 F	54 P	138 RZM	117 RZN	101 RZS	105 RZR	117 RZE
	04-2018	+2402 GTPI	1432 M	0.01%F	0.03%P	57 F	53 P	573 NM	+4.5 PL	2.88 SCS	-0.2 DPR	2.00 PTAT

♀ WILDER KINO

♂ IMAX

Silverridge V Imax

♀ WILDER KULT RDC GP-84

LA1 75d 2.169kgM 3.78%F 82kgF 3.23%P 70kgP

♂ DOORSOPEN

Ladys-Manor Doorsopen

♀ WILDER KITA RED VG-86

LA1 305d 8.394kgM 3.93%F 330kgF 3.38%P 284kgP
LA2 305d 10.313kgM 3.47%F 358kgF 3.44%P 355kgP
Dam of Wilder Apex P Red (s. Apoll P) @ RUW

♂ BREKEM RDC

Swissbec Brekem RDC

♀ WILDER KIA RED VG-88

LA1 305d 10.729kgM 3.80%F 408kgF 3.13%P 336kgP
LA2 305d 13.316kgM 3.32%F 442kgF 3.09%P 412kgP
Dam to Wilder Akteur (s. Aikman) @ RUW

♂ LARSON

Willsbro Larson

NEXT GENERATIONS

- Wilder Kanu 111 RDC VG-88 (s. Snowman)
Great broodcow!
- Wilder Kairo 55 RDC VG-89 (s. Shottle)
- Katja 23 RDC VG-88 (s. Ramos)
- Kathi 81 Red GP-84 (s. Danube-Red)

WILDER KELLY CD

DE 540130042 19-12-2017

Wilder Holsteins
Croswick 28, 48691, Vreden, Germany
+49(0)15146245204



CCC Goldwyn Konny VG-87



Batke Outside Kora EX-94

Fruhe Sound System aus der Korafamilie

Gleiche Familie wie Hotspot P

Sehre hohe Inhaltsstoffe

Early Sound System from Outside Kora's family

Same family as Hotspot P

Very high components

	04-2018	+143 GRZG	904 M	0.29%F	0.18%P	66 F	49 P	138 RZM	117 RZN	120 RZS	109 RZR	115 RZE
	04-2018	+2603 GTPI	1125 M	0.12%F	0.08%P	76 F	57 P	734 NM	+4.7 PL	2.75 SCS	+0.8 DPR	1.85 PTAT

♀ WILDER KELLY CD

♂ SOUND SYSTEM
Mirabell Sound System

♀ WILDER KIM GP-84
LA1 305d 8.814kgM 3.85%F 339kgF 3.49%P 308kgP
Kim has several sons in AI, for example a Monterey son @ SEMEX

♂ MODENA
Modena

♀ WILDER HIRA VG-85
LA1 260d 8.768kgM 4.21%F 369kgF 3.50%P 307kgP
Hira has 7 bulls in AI, granddam to Wilder Hotspot P

♂ SALOON
Sandy-Valley Saloon

♀ CCC SNOWMAN KONNY VG-85
LA1 305d 9.204kgM 4.02%F 370kgF 3.31%P 305kgP
LA2 305d 10.916kgM 3.96%F 432kgF 3.40%P 371kgP

♂ SNOWMAN
Flevo Genetics Snowman

NEXT GENERATIONS

- CCC Goldwyn Konny VG-87 (s. Goldwyn)
- Batke Outside Kora EX-94 (s. Outside)
2-yr Old Champion All-European Championship Oldenburg 2006
- Batke Klivia VG-88 (s. Lee)
- Batke Kala VG-85 (s. Starleader)
- Batke Klaudine VG-89 (s. Raider)
- Batke Klaudia 165 VG-89 (s. Jubilant RF)



WILDER HILL P

DE 540130040 19-12-2017

Wilder Holsteins
Croswick 28, 48691, Vreden, Germany
+49(0)15146245204



Hotspot P, Superhero x Herz P



Wilder Hira VG-85

Frue Imaxschwester von Hotspot P

Hornlos!

Beginnen Sie mit Wilder Hill P einen eigenen hornlosen Zweig der berühmten Kora Familie!

Early Imax, sister to Hotspot P

Polled!

Start your own Polled branch of the Kora family with Wilder Hill P!

	04-2018	+143 GRZG	1305 M	0.20%F	0.13%P	73 F	57 P	143 RZM	113 RZN	99 RZS	104 RZR	116 RZE
	04-2018	+2537 GTPI	1342 M	0.09%F	0.09%P	76 F	65 P	696 NM	+3.1 PL	2.98 SCS	-1.6 DPR	2.03 PTAT

♀ WILDER HILL P

♂ IMAX

Silvridge V Imax

♀ WILDER HERZ P

Dam to the Superhero sons Wilder Hotspot P and Hansa P @ RUW and 5 other bulls in AI, calved early May

♂ POWERBALL P

View-Home Powerball-P

♀ WILDER HIRA VG-85

LA1 260d 8.768kgM 4.21%F 369kgF 3.50%P 307kgP
Hira has 7 bulls in AI, granddam to Wilder Hotspot P

♂ SALOON

Sandy-Valley Saloon

♀ CCC SNOWMAN KONNY VG-85

LA1 305d 9.204kgM 4.02%F 370kgF 3.31%P 305kgP
LA2 305d 10.916kgM 3.96%F 432kgF 3.40%P 371kgP

♂ SNOWMAN

Flevo Genetics Snowman

NEXT GENERATIONS

- CCC Goldwyn Konny VG-87 (s. Goldwyn)
- Batke Outside Kora EX-94 (s. Outside)
2-yr Old Champion All-European Championship Oldenburg 2006
- Batke Klivia VG-88 (s. Lee)
- Batke Kala VG-85 (s. Starleader)
- Batke Klaudine VG-89 (s. Raider)
- Batke Klaudia 165 VG-89 (s. Jubilant RF)

BATOUWE AILISHA SALVA RED

NL 562285501 27-12-2017

Batouwe Holsteins
Kerkstraat 45, 6669 DB, Dodewaard, The Netherlands
+31(0)657627524



NRP Alisha RDC



A-L-H Australia RDC VG-87



KHW Goldwyn Aiko RC EX-91



Kamps-Hollow Durham Altitude EX-95



D-R-A August EX-96

Rot und Topgenomics in jedem System

Vielleicht die erfolgreichsten Familie für rot aller Zeiten?

Salvatore x Rubicon x Supersire x Alexander x Goldwyn x Durham...und rot!

Red and topgenomics in every system

The most successful cowfamily for R&W ever?

Salvatore x Rubicon x Supersire x Alexander x Goldwyn x Durham...and red!

	04-2018	+154 GRZG	1866 M	-0.05%F	-0.09%P	72 F	54 P	140 RZM	128 RZN	112 RZS	117 RZR	125 RZE
	04-2018	+2575 GTPI	1197 M	0.08%F	0.02%P	68 F	43 P	741 NM	+6.2 PL	2.77 SCS	+2.2 DPR	1.62 PTAT
	04-2018	+321 GNVI	1855 M	-0.23%F	-0.21%P	60 F	46 P	342 INET	889 LVD	105 UGH	103 VRU	109 EXT

♀ BATOUWE AILISHA SALVA RED

♂ SALVATORE RC
Mr Salvatore RC

♀ NRP ALISHA RDC
2.02 50d 1.382kgM 4.94%F 68kgF 3.71%P 51kgP
Proj. 305d 8.120kgM 4.49%F 365kgF 3.65%P 296kgP
Milking and looks very good!

♂ RUBICON
EDG Rubicon

♀ A-L-H AUSTRALIA RDC VG-87
2.04 305d 10.089kgM 4.41%F 445kgF 3.49%P 352kgP
3.08 305d 11.899kgM 4.17%F 496kgF 3.39%P 403kgP
Lovely Supersire granddaughter of KHW Goldwyn Aiko RC

♂ SUPERSIRE
Seagull-Bay Supersire

♀ KHW ALXNDR AYAKO VG-85
2.07 365d 12.123kgM 3.8%F 466kgF 3.6%P 442kgP

♂ ALEXANDER
Golden-Oaks ST Alexander

NEXT GENERATIONS

- KHW Goldwyn Aiko RC EX-91 (s. Goldwyn)
- Kamps-Hollow Durham Altitude EX-95 (s. Durham)
Dam to Advent-Red, Jotan-Red & Acme RC
- Clover-Mist Alisha EX-93 (s. Prelude)
- Clover-Mist Augy Star EX-94 (s. Jubilant RF)
- D-R-A August EX-96 (s. Marquis King)
- D-R-A Ideal Precious Leader EX-90 (s. Brutus)

ALEXIA

DE 540258316 05-02-2018

Zuchtbetrieb Büscherhoff & Strothmeyer GbR
Mühlenstr. 14, 49439, Steinfeld, Germany
+49(0)54923098



Ms Ainsley Mc Antabella EX-91



KHW Regiment Apple-Red EX-96

In direkter Linie aus KHW Regiment Apple-Red EX-96

9 Generationen EX in Folge

Die Töchter von Brokaw und Corvette begeistern in Nordamerika

Straight from KHW Regiment Apple-Red EX-96

9 Generationen EX in a row

Daughters of Brokaw and Corvette cause a thrill in North America

♀ ALEXIA

♂ BROKAW

Mr Atwood Brokaw

♀ FARNEAR ANTEBELLA ASEAL

Corvette great-granddaughter of KHW Regiment Apple-Red EX-96

♂ CORVETTE

Sonnek Gc Corvette

♀ MS AINSLEY MC ANTABELLA EX-91

2.05 365d 9.966kgM 4.4%F 439kgF 3.6%P 359kgP

♂ MCCUTCHEN

De-Su BKM McCutchen 1174

♀ MS APPLES AINSLEY EX-90

2.04 277d 8.641kgM 4.5%F 389kgF 3.2%P 277kgP

Dam to Mr Ansley Addiction-P-Red (s. Ladd P-Red) @ ABS

♂ GOLDWYN

Braedale Goldwyn

NEXT GENERATIONS

- **KHW Regiment Apple-Red EX-96 (s. Regiment)**
Awesome brood- and showcow!
- **Kamps-Hollow Durham Altitude EX-95 (s. Durham)**
Dam to Advent-Red, Jotan-Red & Acme RC
- **Clover-Mist Alisha EX-93 (s. Prelude)**
- **Clover-Mist Augy Star EX-94 (s. Jubilant RF)**
- **D-R-A August EX-96 (s. Marquis King)**
- **D-R-A Ideal Precious Leader EX-90 (s. Brutus)**

Viel Erfolg für die
**2nd German
Selection Sale**
at Wilder Holsteins

wünscht Ihnen

Autohaus Wiese OHG
Kfz.- und Landmaschinen
Meisterbetrieb

Hauptstraße 8 • 48691 Vreden
Tel.: 02564 / 2510 • Fax: 02564 / 5231
E-Mail: t.wiese@wiese-autohaus.de

Unser
Highlight



Handgeführter
Radialbesen:
WR 870 Akku



zum
Sonderpreis

**Sowie das gesamte Sortiment
der Firma Westermann im Angebot**

Autohaus Wiese OHG • Hauptstraße 8 • 48691 Vreden

BAUUNTERNEHMEN

HOOG-ANTINK B.V.

Winterswijk-Meddo NL
0031-543-569465, info@hoog-antink.nl

WILDER NANO

DE 540130090 01-03-2018

Wilder Holsteins
Croswick 28, 48691, Vreden, Germany
+49(0)15146245204



Delaberge Justice Lucia VG-88



Wilder Marta VG-87

Durham Lucille Familie
Top Typ mit +134 RZE

Durham Lucille family
Great type with +134 RZE

	05-2018	+145 GRZG	691 M	0.31%F	0.21%P	59 F	44 P	134 RZM	121 RZN	107 RZS	107 RZR	134 RZE
--	---------	-----------	-------	--------	--------	------	------	---------	---------	---------	---------	---------

♀ WILDER NANO

♂ GYMNAST
Boldi V Gymnast

♀ WILDER NEGGY GP-83
Fresh since April 2018

♂ BATTLECRY
De-Su 12109 Battlecry

♀ WILDER NARZI GP-83
LA1 58d 2.326kgM 3.87%F 90kgF 2.84%P 66kgP
Sold as a fresh milking heifer

♂ BALISTO
De-Su 11236 Balisto

♀ WILDER MARTA VG-87
LA3/3 305d 12.009kgM 3.22%F 387kgF 3.18%P 382kgP
HL2 305d 12.916kgM 3.26%F 421kgF 3.21%P 415kgP

♂ LEXOR
Generations Lexor

NEXT GENERATIONS

- Melissa VG-85 (s. Onward)
- Delaberge Justice Lucia VG-88 (s. O Man)
- Delaberge Durham Lucille EX-93 (s. Durham)
- Bryhill Rudolph Lulu VG-87 (s. Rudolph)
- Bryhill Lindy Lilly VG-85 (s. Lindy)
- Templedale Leola Starbuck VG-85 (s. Starbuck)

WILDER SONNE

DE 540130063 22-01-2018

Wilder Holsteins
Croswick 28, 48691, Vreden, Germany
+49(0)15146245204



Sanderij Massia Sneeuwvitje RDC VG-87



Apina Massia 102 RDC EX-90

Massia Familie, Sneeuwvitje ist nominiert Red-Impact cow of the year 2018!

Gute Inhaltsstoffe in den Genomics

Sehr viele geprüfte Bullen kommen aus dieser Top Familie

Massia family, Sneeuwvitje is nominated Red-Impact cow of the year 2018!

High components in her genomics

Many proven bulls come from this top cowfamily

	04-2018	+141 GRZG	1035 M	0.32%F	0.12%P	74 F	48 P	138 RZM	115 RZN	105 RZS	103 RZR	124 RZE
	04-2018	+2542 GTPI	1067 M	0.12%F	0.07%P	74 F	51 P	672 NM	+5.0 PL	2.81 SCS	0.0 DPR	2.14 PTAT

♀ WILDER SONNE

♂ IMAX

Silverridge V Imax

♀ WILDER SOPRO RDC GP-83

Fresh in Februari; GP-83 on first classification!

♂ PROFIT

S-S-I Partyrock Profit

♀ WILDER SOMALIA RED VG-85

LA1 305d 9.814kgM 3.35%F 329kgF 3.34%P 328kgP

Full sister to Wilder Smile Red

♂ BREKEM RDC

Swissbec Brekem RDC

♀ SANDERIJ MASSIA SNEEUWWITJE RDC VG-87

2.03 305d 9.943kgM 3.65%F 363kgF 3.41%P 339kgP

3.06 305d 12.405kgM 3.54%F 439kgF 3.30%P 409kgP

4.05 305d 9.443kgM 4.33%F 408kgF 3.97%P 375kgP

Dam to Sanderij Payback Red & Perka RDC (s. Perfect Aiko)

♂ SNOWMAN

Flevo Genetics Snowman

NEXT GENERATIONS

- **Apina Massia 102 RDC EX-90 (s. Shottle)**
Great broodcow; dam of Dixieland & Detroit (s. Destry) and granddam of Fireman and Payback
- **Apina Massia 21 EX-90 (s. Lentini)**
- **Apina Massia 14 VG-85 (s. Tulip)**
- **Massia 13 VG-86 (s. Andries)**
- **Massia 9 VG-85 (s. Jubilant RF)**

WILDER SODA RED

DE 539675085 24-08-2017

Wilder Holsteins
Croswick 28, 48691, Vreden, Germany
+49(0)15146245204



Wilder Smile Red GP-84



Apina Massia 21 EX-90

Schönes rotbuntes Jungrind aus der Massia Kuhfamilie
Mutter Smile hat schon viele gute Nachkommen gemacht
Diese Kuhfamilie hat extrem viel Einfluß auf die Rotbunt Zucht

Nice red heifer from the Massia's
Her dam Smile has many great daughters and granddaughters
This cowfamily has a huge impact on R&W breeding

	04-2018	+139 GRZG	1981 M	-0.49%F	-0.18%P	33 F	49 P	131 RZM	117 RZN	103 RZS	102 RZR	127 RZE
	04-2018	+2158 GTPI	1515 M	-0.14%F	-0.01%P	16 F	42 P	400 NM	+3.0 PL	2.90 SCS	+0.5 DPR	1.06 PTAT

♀ WILDER SODA RED

♂ STYX RED

Westcoast Styx Red

♀ WILDER SMILE RED GP-84

LA1 305d 9.290kgM 4.25%F 395kgF 3.63%P 337kgP
Dam of Wilder Smiley RDC (s. Battlecry) @ CRV

♂ BREKEM RDC

Swissbec Brekem RDC

♀ SANDERIJ MASSIA SNEEUWITJE RDC VG-87

2.03 305d 9.943kgM 3.65%F 363kgF 3.41%P 339kgP
3.06 305d 12.405kgM 3.54%F 439kgF 3.30%P 409kgP
4.05 305d 9.443kgM 4.33%F 408kgF 3.97%P 375kgP
Dam to Sanderij Payback Red & Perka RDC (s. Perfect Aiko)

♂ SNOWMAN

Flevo Genetics Snowman

♀ APINA MASSIA 102 RDC EX-90

2.02 305d 12.655kgM 4.04%F 511kgF 3.48%P 440kgP
4.07 305d 13.232kgM 3.83%F 507kgF 3.09%P 409kgP
6.05 305d 14.564kgM 3.54%F 516kgF 3.15%P 459kgP
Great broodcow; dam of Dixieland & Detroit (s. Destry) and granddam of Fireman and Payback

♂ SHOTTLE

Picston Shottle

NEXT GENERATIONS

- Apina Massia 21 EX-90 (s. Lentini)
- Apina Massia 14 VG-85 (s. Tulip)
- Massia 13 VG-86 (s. Andries)
- Massia 9 VG-85 (s. Jubilant RF)

BWN SANNE RDC

NL 723828389 03-02-2018

BWN Holsteins
Weijpoort 6, 2415 BV, Nieuwerbrug, The Netherlands
+31(0)615403183



Stokey Fgn Scarlet-Red EX-94



Verhages Bos Candlelight P Red VG-86

Rotfaktor Spectre von Apolls Kuhfamilie

Sehr hoher GTPI für Rotfaktor

Candlelight / Scarlet Familie

Red Carrier Spectre from Apolls cowfamily

Very high GTPI for RDC

Candlelight / Scarlet family

	04-2018	+2536 GTPI	1412 M	0.11%F	0.03%P	83 F	52 P	746 NM	+5.1 PL	2.74 SCS	-0.4 DPR	1.30 PTAT
	04-2018	+287 GNVI	1711 M	-0.06%F	-0.12%P	67 F	47 P	358 INET	693 LVD	104 UGH	103 VRU	110 EXT

♀ BWN SANNE RDC

♂ SPECTRE

De-Su 13050 Spectre

♀ BWN CHARLOTTE RDC

1.10 305d 8.369kgM 4.25%F 356kgF 3.30%P 276kgP

Her dam Candlelight P Red is one of the most popular and successful donor cows from the recent years

♂ DOORSOPEN

Ladys-Manor Doorsopen

♀ SCHREUR CASSANDRA P RDC GP-84

2.05 305d 13.302kgM 3.81%F 507kgF 3.52%P 468kgP

Full sister to Schreur AltaCasual P RDC (s. Supersire) @ Alta

♂ SUPERSIRE

Seagull-Bay Supersire

♀ VERHAGES BOS CANDLELIGHT P RED VG-86

2.03 305d 9.541kgM 3.92%F 374kgF 3.56%P 340kgP

6.10 305d 11.420kgM 4.00%F 456kgF 3.14%P 359kgP

Dam to Schreur Apoll P Red (s. Aikman) @ Qnetics

♂ LAWN BOY P-RED

Aggravation Lawn Boy P-Red

NEXT GENERATIONS

- Ri-Val-Re Shtle Caralie VG-86 (s. Shottle)
- MS Ri-Val-Re Max Selsy VG-87 (s. Marmax)
- Hesters RL Patron Lucy VG-86 (s. Patron)
- SFL Aerostar S Letti VG-87 (s. Aerostar)
- S-F-L Enhancer Scarlette-Red VG-89 (s. Enhancer)
- Stokey Fagn Scarlet-Red EX-94 (s. Fagin)

DE CROB WARSI 0139 RDC

NL 574501394 08-09-2017

De Crob E.T.
Zoelensestraat 56B, 4013 CS, Kapel-Avezaath,
The Netherlands, +31(0)651225210



De Volmer Warsi RDC VG-86



Bonhill Warsi 55 RDC VG-88

Rotfaktor Savatore von der Warsi Familie

Sehr gefragte Kuhfamilie, vor allem erfolgreich in Den Niederlanden

Ihre Mutter hat top gezüchtet mit mehreren guten Söhnen

Red-factor Savatore from the Warsi family

Very popular cowfamily, especially succesfull in The Netherlands

Her dam is a famous broodcow with several good sons

	04-2018	+226 GNVI	1874 M	-0.53%F	-0.28%P	23 F	35 P	221 INET	668 LVD	103 UGH	102 VRU	108 EXT
--	---------	-----------	--------	---------	---------	------	------	----------	---------	---------	---------	---------

♀ DE CROB WARSI 0139 RDC

♂ SALVATORE RC
Mr Salvatore RC

♀ DE VOLMER WARSI RDC VG-86

2.09 305d 10.850kgM 4.45%F 483kgF 3.40%P 369kgP
4.01 305d 11.615kgM 4.45%F 517kgF 3.45%P 401kgP
Dam of De Volmer Brasil RDC and Payball Red

♂ SNOWMAN
Flevo Genetics Snowman

♀ BONHILL WARSI 55 RDC VG-88

2.01 305d 10.031kgM 4.43%F 445kgF 3.45%P 346kgP
4.07 305d 12.962kgM 4.31%F 559kgF 3.25%P 421kgP
6.01 305d 11.070kgM 4.30%F 476kgF 3.13%P 347kgP
Dam of proven bull Bonhill Painter P Red

♂ RAMOS
Ramos

♀ BONHILL WARSI 19 RDC EX-90

2.00 305d 11.298kgM 3.81%F 430kgF 3.47%P 391kgP
3.09 305d 12.944kgM 3.92%F 508kgF 3.47%P 449kgP
4.10 305d 14.219kgM 3.63%F 516kgF 3.35%P 476kgP
Lifetime: 103.052kgM 3.82%F 3.935kgF 3.47%P 3.573kgP

♂ LIGHTNING
Lightning

NEXT GENERATIONS

- **Bonhill Warsi 1 VG-86 (s. Ronald)**
Dam of Lightway at ZBH
- **Bonhill Warsi VG-88 (s. Echo)**
- **Etazon Warsau VG-87 (s. Aerostar)**
- **C Granduc Sugar Cleitus RDC EX-90 (s. Cleitus)**
- **Dutchglen Chieftess Red GP-81 (s. Enhancer)**
- **Dutchglen Chieftess EX (s. Instigator)**

PH ALISA P

DE 540264004 29-01-2018

Hans-Peter Paeßens
Am Hochwald 6, 47589, Uedem, Germany
+49(0)2825590



PH Antje VG-88



PH Akazie EX-90

Hornlose Jedi mit Übertagender GTPI für Hornlos

Starke Eiweißvererbung in der gesamten Linie

Beeindruckende Werte für Fruchtbarkeit

Polled Jedi daughter with outstanding GTPI

Cowfamily with high protein

Very impressive breeding values for fertility

	04-2018	+145 GRZG	411 M	0.29%F	0.28%P	45 F	42 P	131 RZM	127 RZN	106 RZS	121 RZR	126 RZE
	05-2018	+2695 GTPI	893 M	0.11%F	0.11%P	64 F	57 P	783 NM	+6.5 PL	2.93 SCS	+3.3 DPR	1.98 PTAT

♀ PH ALISA P

♂ JEDI

S-S-I Montross Jedi

♀ PH ALICE P

Expected to score VG / Last test: 32.8kgM 4.29%F 3.61%P

♂ POWERBALL P

View-Home Powerball-P

♀ PH ANTJE VG-88

LA3/2 305d 9.891kgM 4.17%F 412kgF 3.62%P 358kgP
HL2 305d 11.172kgM 4.35%F 486kgF 3.63%P 405kgP

♂ MOONBOY

De-Su Dorcy Moonboy 954

♀ PH AKAZIE EX-90

LA5/4 305d 12.368kgM 4.67%F 578kgF 3.74%P 463kgP
HL3 305d 13.693kgM 5.05%F 692kgF 3.73%P 511kgP

♂ MAN-O-MAN

Long-Langs Oman Oman

NEXT GENERATIONS

- PH Aria VG-87 (s. Talent)
- PH Arien VG-85 (s. Tugolo)
- PH Aranka GP-84 (s. Dombinator)

PH ARKADE

DE 539006639 03-05-2016

Hans-Peter Paeßens
Am Hochwald 6, 47589, Uedem, Germany
+49(0)2825590



PH Akazie EX-90



PH Antje VG-88, Moonboy x Akazie EX-90

Frühe abgekalbte Heffner

Höchste Leistungsveranlagung und Nutzungsdauer

Komplettes Gesamtprofil

Early and fresh Heffner daughter

High productions and longevity in this family

Very complete profile

	04-2018	+134 GRZG	859 M	0.09%F	0.07%P	43 F	36 P	126 RZM	114 RZN	108 RZS	103 RZR	129 RZE
--	---------	-----------	-------	--------	--------	------	------	---------	---------	---------	---------	---------

♀ PH ARKADE

♂ HEFFNER
MR Hue Heffner

♀ PH AKIDA GP-84
LA1 305d 9.330kgM 4.18%F 390kgF 3.47%P 324kgP

♂ SHOTGLASS
Butz-Butler Shotglass

♀ PH AKAZIE EX-90
LA5/4 305d 12.368kgM 4.67%F 578kgF 3.74%P 463kgP
HL3 305d 13.693kgM 5.05%F 692kgF 3.73%P 511kgP

♂ MAN-O-MAN
Long-Langs Oman Oman

♀ PH ARIA VG-87
LA5/5 305d 10.211kgM 4.29%F 438kgF 3.59%P 367kgP
HL2 305d 11.274kgM 4.25%F 479kgF 3.52%P 397kgP

♂ TALENT
Ladino Park Talent-IMP

NEXT GENERATIONS

- PH Arien VG-85 (s. Tugolo)
- PH Aranka GP-84 (s. Dombinator)

CRV hat diese 2 super Wilder-Bullen verfügbar:
 CRV heeft deze 2 super Wilder-stieren beschikbaar:

Wilder SMART-RED (Norbert x Brekem)



275 NVI	140 RZG
305 INET	132 RZM
+0,20%V +0,09%E	+0,37%F +0,21%E
110 EXT	127 RZE

K&L Wilder SATURNUS PP (Mission-P x Apoll-P)

Mutter Wilder Saturn-P

258 NVI	145 RZG
462 INET	151 RZM
111 Speenlänge	114 Strichlänge
105 EXT	116 RZE



VERTRAUEN
DURCH LEISTUNG...

- ✓ *Traditioneller Partner der Landwirtschaft*
- ✓ *Moderner Versorger der Region*
- ✓ *Individuelle Futterkonzepte*
- ✓ *Fachmarkt für Haus, Tier und Garten*

BROEKS BANRU

NL 930931065 29-05-2017

Broekhuis Vee
 Blokweg 4, 7665 TV, Albergen, The Netherlands
 +31(0)653166782

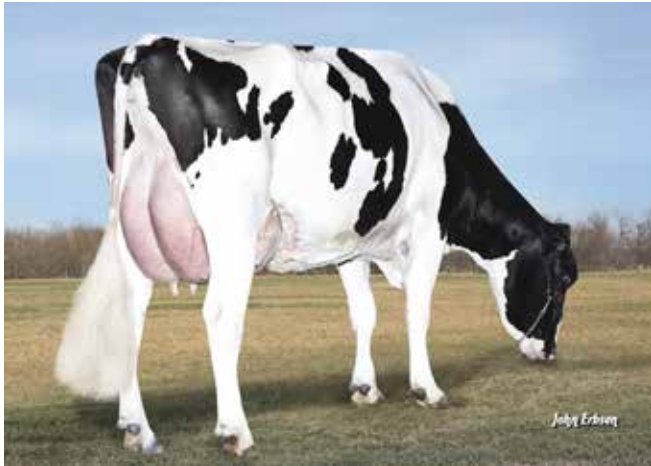

S-S-I Shamrock Mesa 7388 VG-87



Roylane Shot Mindy 2079 VG-86

Einer der höchsten Tiere auf GNVl weltweit

Spülfähig!

Kuhfamilie von Seagull-Bay Oman Mirror

One of the highest GNVl heifers worldwide

Open and ready to flush!

This pedigree goes back to Seagull-Bay Oman Mirror

	04-2018	+146 GRZG	1167 M	0.23%F	0.02%P	70 F	42 P	133 RZM	127 RZN	113 RZS	115 RZR	113 RZE
	04-2018	+2522 GTP1	1110 M	0.12%F	0.04%P	74 F	44 P	725 NM	+5.3 PL	2.69 SCS	-0.3 DPR	1.69 PTAT
	04-2018	+400 GNVl	1560 M	0.21%F	0.05%P	88 F	60 P	459 INET	1048 LVD	107 UGH	104 VRU	106 EXT

♀ BROEKS BANRU

♂ BANDARES

Wa-Del Yoder Bandares

♀ TRIPLECROWN RUBICON 989

Rubicon daughter from the Seagull-Bay Oman Mirror family

♂ RUBICON

EDG Rubicon

♀ S-S-I PLATINM MASON 9024 VG-86

2.04 305d 12.406kgM 3.9%F 484kgF 3.2%P 397kgP

♂ PLATINUM

Seagull-Bay Platinum

♀ S-S-I SHAMROCK MESA 7388 VG-87

1.11 365d 13.972kgM 4.0%F 559kgF 3.1%P 433kgP
 3.05 305d 15.876kgM 3.5%F 556kgF 3.0%P 476kgP
 4.09 305d 16.819kgM 3.5%F 589kgF 3.0%P 505kgP

♂ SHAMROCK

Ladys-Manor PL Shamrock

NEXT GENERATIONS

- Roylane Shot Mindy 2079 VG-86 (s. Shottle)
- Seagull-Bay Oman Mirror VG-86 (s. O Man)
 Dam to Roylane Socra Robust & Roylane Boxer Punch
- Seagull-Bay Manat Mirage EX-90 (s. Manat)
- Lynmead Celsius Minnow EX-91 (s. Celsius)
- CMV Melwood Mindy VG-85 (s. Melwood)
- Briarpatch-R Misty VG-85 (s. Secret)

WILDER KALE

DE 539675092 06-10-2017

Wilder Holsteins
Croswick 28, 48691, Vreden, Germany
+49(0)15146245204



Wilder Karat RDC, full sister to Uno Kanu RDC



Wilder Kanu P Red, Colt P-Red x Wilder Kanu 111 RDC VG-88

Kanu Familie

Jedi x Uno x Snowman x Shottle: solide Abstammung

Kanu family

Jedi x Uno x Snowman x Shottle: solid pedigree

	04-2018	+136 GRZG	839 M	0.08%F	0.02%P	42 F	31 P	123 RZM	127 RZN	115 RZS	109 RZR	118 RZE
	04-2018	+2436 GTPI	1180 M	0.04%F	0.03%P	56 F	45 P	619 NM	+5.7 PL	2.71 SCS	+1.9 DPR	1.63 PTAT

♀ WILDER KALE

♂ JEDI

S-S-I Montross Jedi

♀ WILDER UNO KANU RDC

LA1 305d 8.355kgM 3.54%F 296kgF 3.29%P 275kgP

♂ NUMERO UNO

Amighetti Numero Uno

♀ WILDER KANU 111 RDC VG-88

LA1 305d 11.154kgM 4.48%F 500kgF 3.28%P 366kgP
LA2 305d 13.608kgM 4.07%F 553kgF 3.29%P 448kgP
LA3/3 305d 12.987kgM 4.07%F 529kgF 3.21%P 417kgP
Great broodcow!

♂ SNOWMAN

Flevo Genetics Snowman

♀ WILDER KAIRO 55 RDC VG-89

LA6/5 305d 9.286kgM 4.24%F 394kgF 3.26%P 303kgP
HL3 305d 9.972kgM 4.25%F 424kgF 3.22%P 321kgP

♂ SHOTTLE

Picston Shottle

NEXT GENERATIONS

- Katja 23 RDC VG-88 (s. Ramos)
- Kathi 81 Red GP-84 (s. Danube-Red)

WILDER KULI

DE 539623614 14-09-2016

Wilder Holsteins
Croswick 28, 48691, Vreden, Germany
+49(0)15146245204



Wilder Kanu 111 RDC VG-88



Wilder Kairo 55 RDC VG-89

Tragend, kalbt ende August von Nighthawk-sx

Bred to Nighthawk-sx and due end of August

Direkt aus Wilder Kanu!

Straight from Wilder Kanu!

	04-2018	+139 GRZG	1710 M	-0.13%F	-0.13%P	53 F	43 P	131 RZM	118 RZN	117 RZS	100 RZR	122 RZE
	04-2018	+2295 GTPI	1560 M	-0.04%F	-0.01%P	47 F	45 P	544 NM	+4.3 PL	2.71 SCS	+0.4 DPR	1.02 PTAT

♀ WILDER KULI

♂ BOARD

Veneriete RUW Board

♀ WILDER KANU 111 RDC VG-88

LA1 305d 11.154kgM 4.48%F 500kgF 3.28%P 366kgP
LA2 305d 13.608kgM 4.07%F 553kgF 3.29%P 448kgP
LA3/3 305d 12.987kgM 4.07%F 529kgF 3.21%P 417kgP
Great broodcow!

♂ SNOWMAN

Flevo Genetics Snowman

♀ WILDER KAIRO 55 RDC VG-89

LA6/5 305d 9.286kgM 4.24%F 394kgF 3.26%P 303kgP
HL3 305d 9.972kgM 4.25%F 424kgF 3.22%P 321kgP

♂ SHOTTLE

Picston Shottle

♀ KATJA 23 RDC VG-88

LA9/8 305d 10.009kgM 3.93%F 394kgF 3.14%P 314kgP
HL5 305d 11.964kgM 4.15%F 497kgF 3.19%P 382kgP

♂ RAMOS

Ramos

NEXT GENERATIONS

- Kathi 81 Red GP-84 (s. Danube-Red)

WILDER DISCO

DE 539391991 30-03-2016

Wilder Holsteins
Croswick 28, 48691, Vreden, Germany
+49(0)15146245204



Wilder Danny VG-87



OCD Planet Diamond EX-90

Kalbt anfang Juni

Sieht sehr gut aus

Rudolph Zip Familie, Familie von Mr Spring Nitro, Nightsky, Nightcap und Mr. Rubicon Dynasty & Dynamo

Due early June

Very good looking heifer

Rudolph Zip family, same family as Mr Spring Nitro, Nightsky, Nightcap and Mr. Rubicon Dynasty & Dynamo

	04-2018	+126 GRZG	683 M	0.01%F	-0.03%P	28 F	20 P	115 RZM	109 RZN	116 RZS	122 RZR	123 RZE
	04-2018	+2375 GTPI	578 M	0.06%F	0.03%P	37 F	25 P	495 NM	+4.3 PL	2.62 SCS	+2.0 DPR	2.36 PTAT

♀ WILDER DISCO

♂ KINGBOY

Morningview MCC Kingboy

♀ WILDER DANNY VG-87

LA1 275d 10.170kgM 3.64%F 370kgF 3.32%P 338kgP
LA2 305d 12.192kgM 3.58%F 437kgF 3.40%P 414kgP
Has 2 sons in AI @ Genus/ABS and Semex

♂ NUMERO UNO

Amighetti Numero Uno

♀ ZBW-SHD DOMAIN DAZZLE

♂ DOMAIN

Ronelee Toystory Domain

♀ OCD PLANET DIAMOND EX-90

2.04 305d 11.869kgM 3.9%F 466kgF 3.2%P 379kgP
6.00 305d 14.915kgM 3.8%F 568kgF 3.0%P 452kgP
8.01 305d 16.925kgM 3.5%F 599kgF 3.0%P 502kgP

Full sister to OCD Planet Danica EX-93, dam to Miss OCD Robst Delicious VG-86

♂ PLANET

Ensenada Taboo Planet

NEXT GENERATIONS

- Miss Elegant Delight VG-88 (s. Elegant)
- Windsor-Manor Z-Delight EX-93 (s. Durham)
- Windsor-Manor Rud Zip EX-95 (s. Rudolph)
- Windsor-Manor Jolt Zippy EX-90 (s. Jolt)
- Windsor-Manor Che Zipper GP-83 (s. Chesapeake)
- Windsor-Manor Star Zara EX-91 (s. Blackstar)

WILDER DORA

DE 539843445 26-08-2017

Wilder Holsteins
Croswick 28, 48691, Vreden, Germany
+49(0)15146245204



OCD Planet Diamond EX-90



OCD Planet Diamond EX-90



Miss Elegant Delight VG-88



Windsor Manor Z Delight EX-93



Windsor-Manor Rud Zip EX-95

Rudolph Zip Familie

Mutter Danny hat mindestens 2 Bullen an Besamungsstationen verkauft

Familie von Mr. Spring Nitro, Nightsky and Nightcap and Mr. Rubicon Dynasty & Dynamo

Rudolph Zip family

Her dam by Uno has at least 2 bulls in AI

Same family as Mr Spring Nitro, Nightsky, Nightcap and Mr. Rubicon Dynasty & Dynamo

	04-2018	+135 GRZG	1241 M	-0.20%F	0.00%P	28 F	42 P	127 RZM	112 RZN	107 RZS	119 RZR	121 RZE
	04-2018	+2368 GTP1	1295 M	-0.03%F	0.02%P	39 F	45 P	514 NM	+2.9 PL	2.77 SCS	+1.0 DPR	2.09 PTAT

♀ WILDER DORA

♂ HOTLINE
Peak Hotline

♀ WILDER DANNY VG-87
LA1 275d 10.170kgM 3.64%F 370kgF 3.32%P 338kgP
LA2 305d 12.192kgM 3.58%F 437kgF 3.40%P 414kgP
Has 2 sons in AI @ Genus/ABS and Semex

♂ NUMERO UNO
Amighetti Numero Uno

♀ ZBW-SHD DOMAIN DAZZLE

♂ DOMAIN
Ronelee Toystory Domain

♀ OCD PLANET DIAMOND EX-90
2.04 305d 11.869kgM 3.9%F 466kgF 3.2%P 379kgP
6.00 305d 14.915kgM 3.8%F 568kgF 3.0%P 452kgP
8.01 305d 16.925kgM 3.5%F 599kgF 3.0%P 502kgP
Full sister to OCD Planet Danica EX-93, dam to Miss OCD Robst Delicious VG-86

♂ PLANET
Ensenada Taboo Planet

NEXT GENERATIONS

- Miss Elegant Delight VG-88 (s. Elegant)
- Windsor-Manor Z-Delight EX-93 (s. Durham)
- Windsor-Manor Rud Zip EX-95 (s. Rudolph)
- Windsor-Manor Jolt Zipper EX-90 (s. Jolt)
- Windsor-Manor Che Zipper GP-83 (s. Chesapeake)
- Windsor-Manor Star Zara EX-91 (s. Blackstar)



CARMEN

DE 539689799 12-07-2017

Michael Seegers
Oyweg 93, 47546, Kalkar, Hanselaer, Germany
+49(0)28242261



PM Carmen EX-91, full sister to PM Carola VG-87



AHA Rubens Carla EX-95

Aus der Familie von AHA Rubens Carla EX-95

Garantie auf höchste Lebensleistungen

8 Generationen VG / EX in Folge

From the AHA Rubens Carla EX-95 family

A guarantee for high lifetime-production

8 Generations VG or EX in a row

♀ CARMEN

♂ DIAMONDBACK RDC
Mr D Apple Diamondback RDC

♀ PM CREOL EX-90
LA3/2 305d 9.062kgM 3.87%F 351kgF 3.61%P 327kgP
HL2 305d 10.280kgM 3.88%F 399kgF 3.70%P 380kgP

♂ SNOWFLAKE
Snowflake

♀ PM CAROLA VG-87
LA5/4 305d 12.870kgM 4.24%F 546kgF 3.42%P 440kgP
HL3 305d 14.765kgM 4.33%F 640kgF 3.24%P 479kgP

♂ GOLDWYN
Braedale Goldwyn

♀ AHA RUBENS CARLA EX-95
HL3 305d 16.043kgM 4.76%F 764kgF 3.33%P 534kgP
LA7/7 305d 13.936kgM 4.62%F 644kgF 3.35%P 467kgP
Dam to Girod ALL (s. Gibor), Schaffner (s. Shottle) and Tequila RC (s. Talent)

♂ RUBENS RF
STBVQ Rubens

NEXT GENERATIONS

- AHA Camilla VG-88 (s. Stardom)
- Carmel 22 VG-87 (s. Ned Boy)
Dam to Amaretto (s. Aerostar)
- Blair-Br Carmel Delight EX-90 (s. Glendell)
- Dunwood Chief Carmel EX-92 (s. Arlinda Chief)
- Mar-Elv Dividend Coco EX-90 (s. Performer)

BATOUWE GOLDDORE

NL 670284661 18-11-2017

Batouwe Holsteins
Kerkstraat 45, 6669 DB, Dodewaard, The Netherlands
+31(0)657627524



NH Goldfever VG-89



NH Goldfever VG-89



NH Goldfever VG-89



Tir-An Shottle Goldmine EX-92



Goldstueck VG-87

Top Typ Pedigree

Geht zurück auf die bekannte Goldstueck @ Tirsvad Holsteins

3. Mutter von Golddore war Reserve Sieger Dänischen Nationalschau 2008

Great type pedigree

Goes back to the famous Goldstueck @ Tirsvad Holsteins

The 3rd dam to Golddore was Reserve Champion at the Danish National Show in 2008

	04-2018	+1945 GTPI	323 M	0.04%F	0.03%P	22 F	18 P	187 NM	+1.0 PL	2.88 SCS	-1.9 DPR	2.24 PTAT
--	---------	------------	-------	--------	--------	------	------	--------	---------	----------	----------	-----------

♀ BATOUWE GOLDDORE

♂ DOORMAN

Val-Bisson Doorman

♀ NH GOLDFEVER VG-89

2.01 305d 9.709kgM 3.56%F 346kgF 3.50%P 340kgP
3.02 305d 11.410kgM 3.52%F 402kgF 3.36%P 383kgP

♂ FEVER

Crackholm Fever

♀ NIAGARA VG-88

LA4/3 305d 10.323kgM 4.11%F 424kgF 3.47%P 358kgP
HL2 305d 10.583kgM 4.23%F 448kgF 3.55%P 376kgP

♂ FORTUNE

To-Mar D-Fortune

♀ TIR-AN SHOTTLE GOLDMINE EX-92

LA1 305d 10.146kgM 4.4%F 447kgF 3.3%P 330kgP
Res. Champion Danish National Show 2008

♂ SHOTTLE

Picston Shottle

NEXT GENERATIONS

- HMO Goldstueck VG-87 (s. Jocko)
- HMO Goldmarie VG-89 (s. Lukas)
- HMO Goldina VG-88 (s. Aerostar)
- Gondola EX-90 (s. Cleitus)
- Gloriette EX-92 (s. Starbuck)
- Donovan Sheik Gloriette EX-94 (s. Sheik)



WORLD WIDE SIRES DEUTSCHLAND

LUSTER-P

ZIPIT-P X GP-82 KINGBOY X SUPERSIRE

2737 gTPI • 828 LNM\$ • 2,74 SCS • + 2,49 EUT • +3,08 PTAT

Cherry-Lor Kboy Loma
(Mutter von Luster-P)



ROLAN

MODESTY X BOMBERO X GP-83 RANSOM

2824 gTPI • 957 LNM\$ • 2,89 SCS • 6,1 PL • +2,57 EUT

Sully Shottle May EX-91 (Stammkuh)



SIMPLICITY-P-RF

MODESTY X VG-87 RELIEF-P X VG-87 SNOWMAN

2726 gTPI • 858 LNM\$ • 2,87 SCS • + 2,85 EUT • +2,66 PTAT

MS Sunview
Relief Sundew
VG-86
(Mutter von
Simplicity-
P-RF)



EINSTEIN

MODESTY X VG-87 LUCID X VG-86 LEXOR

2809 gTPI • 877 LNM\$ • 2,67 SCS • + 2,59 EUT • +2,62 PTAT

Oakfield Modest Einstein

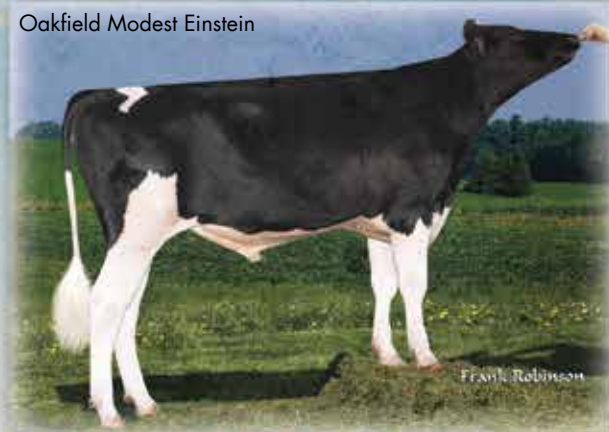

www.wws-bullen.de

Email: info@wws-bullen.de • Fax: 02543 2385222

Bahnhofstraße 18 • D-48727 Billerbeck • Tel: 02543 2385220



WWS

GEPLANT ...
NICHT ZUFÄLLIG!

QUELLE DER GENETIK-GIGANTEN

DE CROB GLENDA 0152

NL 574501527 21-12-2017

De Crob E.T.
Zoelensestraat 56B, 4013 CS, Kapel-Avezaath,
The Netherlands, +31(0)651225210



Terbeek Glenda 7340 VG-88



Ter Beek Adam Treasure

Sehr hohe GTPI Jedi

Geht zurück auf Eastland Glenda / Golden Familie

Jedi x Rubicon x Jetset x Shamrock x Shottle = solides Pedigree

Very high GTPI Jedi

Goes back to the Eastland Glenda / Golden family

Jedi x Rubicon x Jetset x Shamrock x Shottle = solid pedigree

	04-2018	+2740 GTPI	1335 M	0.11%F	0.06%P	82 F	57 P	852 NM	+7.2 PL	2.67 SCS	+2.4 DPR	2.13 PTAT
--	---------	------------	--------	--------	--------	------	------	--------	---------	----------	----------	-----------

♀ DE CROB GLENDA 0152

♂ JEDI
S-S-I Montross Jedi

♀ DE CROB GLENDA 0065 GP-83
2.00 43d 1.298kgM 4.75%F 62kgF 3.06%P 40kgP
Proj. 305d 8.081kgM 4.54%F 367kgF 3.40%P 275kgP
Classified just fresh

♂ RUBICON
EDG Rubicon

♀ DE CROB GLENDA 6261

♂ JETSET
Coyne-Farms Jetset

♀ TERBEEK GLENDA 3819 VG-89
2.03 305d 8.425kgM 3.93%F 331kgF 3.05%P 257kgP
3.04 305d 7.482kgM 4.22%F 316kgF 3.41%P 255kgP
4.03 305d 9.503kgM 3.95%F 375kgF 3.29%P 313kgP

♂ SHAMROCK
Ladys-Manor PL Shamrock

NEXT GENERATIONS

- Terbeek Glenda 7340 VG-88 (s. Shottle)
- Terbeek Adam Treasure (s. Adam)
- Beek Alta Glenda VG-87 (s. Herald)
- Molenvliet Glenda (s. Lord Lily)
- Eastland Glenda VG-86 (s. Mascot)
- Eastland Gala EX-90 (s. Blackstar)



WILDER EKATARINA

DE 539843424 12-07-2017

Wilder Holsteins
Croswick 28, 48691, Vreden, Germany
+49(0)15146245204



Nova-TMJ Golden Echo VG-88



UFM-Dubs Eroy VG-87

Eroy Familie

Viele hohe Bullen aus dieser Kuhfamilie

Eroy family

Many great bulls come from this proven cowfamily

	04-2018	+137 GRZG	1375 M	0.01%F	-0.03%P	55 F	43 P	132 RZM	121 RZN	104 RZS	113 RZR	109 RZE
	04-2018	+2434 GTPI	1275 M	0.05%F	0.01%P	63 F	43 P	659 NM	+5.0 PL	2.85 SCS	+1.4 DPR	1.40 PTAT

♀ WILDER EKATARINA

♂ FLAGSHIP

S-S-I 1stClass Flagship

♀ WILDER EXTASY

LA1 200d 6.983kgM 3.85%F 269kgF 3.28%P 229kgP

♂ ENTAIL

Silvridge V Entail

♀ EKSTASE VG-86

LA1 305d 11.267kgM 3.33%F 375kgF 3.13%P 353kgP
LA2 305d 14.518kgM 3.30%F 479kgF 3.11%P 451kgP

♂ ROBUST

Roylane Socra Robust

♀ NOVA-TMJ GOLDEN ECHO VG-88

2.05 305d 12.152kgM 3.9%F 476kgF 3.4%P 411kgP

♂ GOLDWYN

Braedale Goldwyn

NEXT GENERATIONS

- UFM-Dubs Eroy VG-87 (s. Roy)
- UFM-Dubs Sam Erin EX-90 (s. Mark Sam)
- UFM-Dubs Patron Elen EX-90 (s. Patron)
- UFM Antci Bell VG-87 (s. Southwind)
- UFM Jax Antci VG-85 (s. Jax)

WILDER ELAINE CD

DE 539143271 25-05-2016

Wilder Holsteins
Croswick 28, 48691, Vreden, Germany
+49(0)15146245204



Nova-TMJ Golden Echo VG-88



UFM-Dubs Eroy VG-87

Ist anfang Mai abgekalbt

Fresh since early May

Eroy Familie

Eroy family

	04-2018	+130 GRZG	575 M	0.37%F	0.21%P	59 F	40 P	132 RZM	103 RZN	109 RZS	99 RZR	117 RZE
	04-2018	+2477 GTPI	890 M	0.13%F	0.10%P	69 F	55 P	587 NM	+2.7 PL	2.70 SCS	-1.2 DPR	2.55 PTAT

♀ WILDER ELAINE CD

♂ HARPER

Cookiecutter Harper

♀ WILDER ERIKA

Fresh in 2nd lactation; owner does not have official milking recording

♂ LIQUID GOLD

Generations Liquid Gold

♀ EKSTASE VG-86

LA1 305d 11.267kgM 3.33%F 375kgF 3.13%P 353kgP
LA2 305d 14.518kgM 3.30%F 479kgF 3.11%P 451kgP

♂ ROBUST

Roylane Socra Robust

♀ NOVA-TMJ GOLDEN ECHO VG-88

2.05 305d 12.152kgM 3.9%F 476kgF 3.4%P 411kgP

♂ GOLDWYN

Braedale Goldwyn

NEXT GENERATIONS

- UFM-Dubs Eroy VG-87 (s. Roy)
- UFM-Dubs Sam Erin EX-90 (s. Mark Sam)
- UFM-Dubs Patron Ellen EX-90 (s. Patron)
- UFM Antci Bell VG-87 (s. Southwind)
- UFM Jax Antci VG-85 (s. Jax)

KNS FAITH P RDC

DE 539693789 10-08-2017

KNS Holsteins
Niermannsweg 22, 49326, Melle, Germany
+49(0)1732826



MHD Uno Fioka P RDC GP-84



Fiona 7 PP-Red GP-84

Hornlos und hoher GTPI

Sehr ungewöhnliche Abstammung für hornlos...

...Modesty x Supershot x Numero Uno

Polled and high GTPI

Very unusual pedigree for polled...

...Modesty x Supershot x Numero Uno

	04-2018	+126 GRZG	296 M	0.30%F	0.02%P	41 F	12 P	113 RZM	121 RZN	108 RZS	106 RZR	123 RZE
	04-2018	+2629 GTPI	987 M	0.12%F	0.03%P	69 F	39 P	776 NM	+6.3 PL	2.81 SCS	+2.0 DPR	2.34 PTAT

♀ KNS FAITH P RDC

♂ MODESTY

Bacon-Hill Pety Modesty

♀ KNS FANTASTIC P RDC

Proj. 305d 8.443kgM 4.38%F 370kgF 3.58%P 302kgP
Just fresh, last test: 33.3kgM 4.24%F 3.32%P

♂ SUPERSHOT

Cogent Supershot

♀ MHD UNO FIOKA P RDC GP-84

LA3/2 305d 10.137kgM 4.53%F 459kgF 3.41%P 346kgP
HL1 305d 10.032kgM 4.72%F 474kgF 3.52%P 353kgP

♂ NUMERO UNO

Amighetti Numero Uno

♀ FIONA 7 PP-RED GP-84

LA1 305d 10.057kgM 3.51%F 353kgF 3.33%P 335kgP
LA2 305d 9.871kgM 4.15%F 410kgF 3.31%P 327kgP

♂ LAWN BOY P-RED

Aggravation Lawn Boy P-Red

NEXT GENERATIONS

- Filou P GP-80 (s. Boss Iron)
- Fichte P (s. Polled Plus)

WILDER CANABIS P RDC

DE 539143277 13-07-2016

Wilder Holsteins
Croswick 28, 48691, Vreden, Germany
+49(0)15146245204



FG Massia 106 VG-86



Wilder Coco P-Red VG-86

Ende Mai abgekalbt

Schwester von Born P RDC @ RUW

Fresh since May

Sister to Born P RDC @ RUW

	04-2018	+127 GRZG	630 M	-0.07%F	0.11%P	18 F	32 P	121 RZM	114 RZN	116 RZS	98 RZR	113 RZE
	04-2018	+2048 GTPI	631 M	-0.01%F	0.06%P	22 F	35 P	320 NM	+2.2 PL	2.78 SCS	-0.3 DPR	0.67 PTAT

♀ WILDER CANABIS P RDC

♂ BOARD
Veneriete RUW Board

♀ WILDER COCO P-RED VG-86
LA1 305d 10.649kgM 3.62%F 385kgF 3.50%P 373kgP
Dam to Wilder Born P RDC (s. Battlecry)

♂ PERFECT AIKO RDC
Perfect Aiko RDC

♀ SANDERIJ MASSIA COCO P RED VG-85
2.00 305d 8.844kgM 3.62%F 320kgF 3.22%P 285kgP
3.02 305d 9.786kgM 3.62%F 354kgF 3.32%P 325kgP

♂ COLT P
Sandy-Valley Colt P-Red

♀ FG MASSIA 106 VG-86
2.01 305d 9.126kgM 4.17%F 380kgF 3.53%P 322kgP
3.09 305d 10.610kgM 4.13%F 438kgF 3.49%P 370kgP
4.09 305d 9.471kgM 4.06%F 384kgF 3.61%P 342kgP

♂ KYLIAN
Van de Peul Kylian

NEXT GENERATIONS

- **Apina Massia 102 RDC EX-90 (s. Shottle)**
Great broodcow; dam of Dixieland & Detroit (s. Destry) and granddam of Fireman and Payback
- **Apina Massia 21 EX-90 (s. Lentini)**
- **Apina Massia 14 VG-85 (s. Tulip)**
- **Massia 13 VG-86 (s. Andries)**
- **Massia 9 VG-85 (s. Jubilant RF)**

WILDER KONU RDC

DE 540157217 11-03-2018

Wilder Holsteins
Croswick 28, 48691, Vreden, Germany
+49(0)15146245204



Wilder K25 Red VG-86



Baymax Red, Bagno x K25 Red VG-86

Sehr interessante Rotfaktor Silky aus Konzert

Konzert ist eine der erfolgreichsten Bullenmutter von heute!

Konu hat mehrere rot- und schwartzbunte Brüder in der Besamung!

Very interesting Red Carrier Silky out of Konzert

Konzert is one of the most succesfull bulldams today!

Konu has several R&W and B&W brothers in AI!

	05-2018	+152 GRZG	1103 M	-0.04%F	-0.02%P	39 F	35 P	125 RZM	136 RZN	135 RZS	113 RZR	139 RZE
--	---------	-----------	--------	---------	---------	------	------	---------	---------	---------	---------	---------

♀ WILDER KONU RDC

♂ SILKY RED
HAH Silky Red

♀ WILDER KONZERT RDC
TOP transmitting Battlecry, 4 sons in AI already, due in November

♂ BATTLECRY
De-Su 12109 Battlecry

♀ WILDER K25 RED VG-86
LA1 305d 12.270kgM 3.77%F 463kgF 3.45%P 423kgP
Dam of Baymax Red (s. Bagno) @ Masterrind and Matt RF (s. Battlecry) @ Genes Diffusion

♂ BREKEM RDC
Swissbec Brekem RDC

♀ WILDER KANU 111 RDC VG-88
LA1 305d 11.154kgM 4.48%F 500kgF 3.28%P 366kgP
LA2 305d 13.608kgM 4.07%F 553kgF 3.29%P 448kgP
LA3/3 305d 12.987kgM 4.07%F 529kgF 3.21%P 417kgP
Great broodcow!

♂ SNOWMAN
Flevo Genetics Snowman

NEXT GENERATIONS

- Wilder Kairo 55 RDC VG-89 (s. Shottle)
- Katja 23 RDC VG-88 (s. Ramos)
- Kathi 81 Red GP-84 (s. Danube-Red)

WILDER KONTE RDC

DE 540130039 19-12-2017

Wilder Holsteins
Croswick 28, 48691, Vreden, Germany
+49(0)15146245204



Wilder Konzert RDC



Wilder Kanu 111 RDC VG-88

Fruhe Pace mit Topgenomics

Alles was aus Konzert kommt ist gut

Konzert und K25 haben beide schwartzbunte Bullen in der Besamung!

Early Pace with topgenomics

Everything from Konzert is great

Both Konzert and K25 have B&W bulls in AI!

	04-2018	+152 GRZG	1079 M	0.22%F	0.08%P	66 F	44 P	135 RZM	130 RZN	114 RZS	116 RZR	135 RZE
	04-2018	+2500 GTPI	811 M	0.13%F	0.06%P	65 F	40 P	718 NM	+6.2 PL	2.53 SCS	+0.6 DPR	1.55 PTAT

♀ WILDER KONTE RDC

♂ PACE-RED

Mr Pat Uno Pace-Red

♀ WILDER KONZERT RDC

TOP transmitting Battlecry, 4 sons in AI already, due in November

♂ BATTLECRY

De-Su 12109 Battlecry

♀ WILDER K25 RED VG-86

LA1 305d 12.270kgM 3.77%F 463kgF 3.45%P 423kgP

Dam of Baymax Red (s. Bagno) @ Masterrind and Matt RF (s. Battlecry) @ Genes Diffusion

♂ BREKEM RDC

Swissbec Brekem RDC

♀ WILDER KANU 111 RDC VG-88

LA1 305d 11.154kgM 4.48%F 500kgF 3.28%P 366kgP

LA2 305d 13.608kgM 4.07%F 553kgF 3.29%P 448kgP

LA3/3 305d 12.987kgM 4.07%F 529kgF 3.21%P 417kgP

Great broodcow!

♂ SNOWMAN

Flevo Genetics Snowman

NEXT GENERATIONS

- Wilder Kairo 55 RDC VG-89 (s. Shottle)
- Katja 23 RDC VG-88 (s. Ramos)
- Kathi 81 Red GP-84 (s. Danube-Red)



Tierärztliche Gemeinschaftspraxis

Dr. H. Löttgen & Dr. T. Gerwing

Zwillbrocker Str.41 48691 Vreden

Praxis für Groß- und Kleintiere

24 Std. Notfallbereitschaft

Unsere Tierarztpraxis ist spezialisiert auf die Betreuung von Rindern. Im Vordergrund steht dabei ganz klar die Milchproduktion, aber auch für reine Färsenaufzucht- oder Mastbetriebe sowie für Mutterkuhhalter sind wir Ansprechpartner in allen Fragen der Tiergesundheit.

Unser Leistungsspektrum:

- Kontinuierliche Herdenbestandsbetreuung
- Therapie akut erkrankter Tiere / Notfallversorgung
- Fruchtbarkeitsservice
- Operationen
- Laboruntersuchungen
- Beratung in allen Bereichen der Rinderhaltung und -gesundheit
- Tierärztliche Hausapotheke

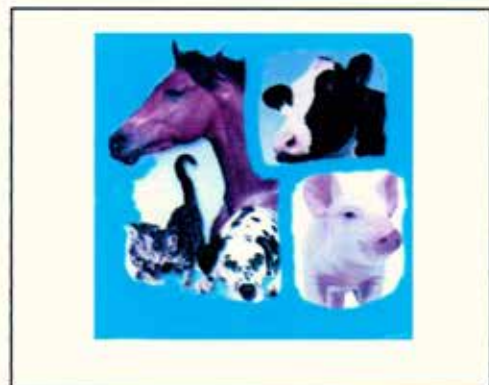

TWR SUNSHINE PP

DE 360138856 25-09-2017

Theo Wilm Rütters
Schlossstrasse 57, 49191, Belm, Astrup, Germany
+49(0)54064582



MS Movie Shaker VG-85



Brookview-E Moviestar VG-86

Homozygote hornlos von der Rudolph Missy Familie!

Gute und sichere Kuhfamilie mit mehreren Generationen VG oder EX

Seit Genomics hat dieser Familie sehr viele Topbullen geliefert

Homozygous polled from the Rudolph Missy Family!

Great cowfamily with several generations VG or EX.

This family produced many topbulls since genomics were introduced

	04-2018	+138 GRZG	1441 M	-0.22%F	0.01%P	34 F	49 P	132 RZM	117 RZN	89 RZS	128 RZR	112 RZE
	04-2018	+2402 GTPI	1656 M	0.01%F	0.03%P	65 F	60 P	597 NM	+3.3 PL	3.23 SCS	+1.1 DPR	1.28 PTAT

♀ TWR SUNSHINE PP

♂ ANSWER P
Endco The Answer P

♀ RZN POWER SHIRA P
Due June 2018

♂ POWERBALL P
View-Home Powerball-P

♀ RZN MASSEY SHAKIRA VG-85
LA1 305d 12.816kgM 3.94%F 505kgF 3.40%P 436kgP

♂ MASSEY
Co-Op Bosside Massey

♀ MS MOVIESTAR SHAKER VG-85
2.04 305d 12.084kgM 3.2%F 387kgF 3.1%P 375kgP

♂ ROBUST
Roylane Socra Robust

NEXT GENERATIONS

- Brookview-E Moviestar VG-86 (s. Planet)
Dam of Mardi Gras (s. Mogul) & Model (s. Robust)
- Carters-Corner Shot Melody EX-90 (s. Shottle)
- Pine-Tree Missy Melinda VG-85 (s. O Man)
- Wesswood-HC Rudy Missy EX-92 (s. Rudolph)
- Wesswood Elton Mimi EX-90 (s. Bell Elton)
- Wesswood Mandingo Ivy VG-87 (s. Mandingo)

WILDER KAPOLL P

DE 539843389 07-04-2017

Wilder Holsteins
Croswick 28, 48691, Vreden, Germany
+49(0)15146245204



Wilder Kysu P RDC GP-84



Wilder Kylie P Red VG-86

Hornlos aus der Kanu Familie

Hohe Genomics für ihr Alter

Kann sofort gespült werden

Polled heifer from the Kanu family

High index for her age

Ready to flush

	04-2018	+145 GRZG	1242 M	-0.02%F	0.03%P	47 F	45 P	132 RZM	129 RZN	117 RZS	103 RZR	123 RZE
	04-2018	+2361 GTPI	1260 M	0.00%F	0.03%P	48 F	48 P	599 NM	+5.3 PL	2.77 SCS	-0.2 DPR	1.83 PTAT

♀ WILDER KAPOLL P

♂ MISSION P RDC
Mission P RDC

♀ WILDER KYSU P RDC GP-84
LA1 100d 2.676kgM 4.52%F 121kgF 3.29%P 88kgP
Has 3 sons in AI, for example Keeper P (s. Kerrigan) @ RUW

♂ SUPERSHOT
Cogent Supershot

♀ WILDER KYLIE P RED VG-86
LA1 305d 8.771kgM 4.21%F 369kgF 3.99%P 350kgP
Dam of Wilder Laser PP Red (s. Label P) & Wilder Dukat P (s. Debutant)

♂ LADD P
Tiger-Lily Ladd P-Red

♀ WILDER KANU 111 RDC VG-88
LA1 305d 11.154kgM 4.48%F 500kgF 3.28%P 366kgP
LA2 305d 13.608kgM 4.07%F 553kgF 3.29%P 448kgP
LA3/3 305d 12.987kgM 4.07%F 529kgF 3.21%P 417kgP
Great broodcow!

♂ SNOWMAN
Flevo Genetics Snowman

NEXT GENERATIONS

- Wilder Kairo 55 RDC VG-89 (s. Shottle)
- Katja 23 RDC VG-88 (s. Ramos)
- Kathi 81 Red GP-84 (s. Danube-Red)

WILDER LAUTAMIE P RED

DE 540130032 15-11-2017

Wilder Holsteins
Croswick 28, 48691, Vreden, Germany
+49(0)15146245204



Wilder Larouge P Red VG-85



HWH Liza P Red VG-86

Rot und hornlos aus der Laurie Sheik Familie

Gleiche Familie als Wilder Aspen @ RUW

Super Väterfolge: Lucky Pp x Apoll x Brekem x Laron P x Mr Burns x Talent x Outside x Rudolph x Inspiration x Laurie Sheik!

Red and polled from the Laurie Sheik family

Same family as Wilder Aspen @ RUW

Great Sire-Stack: Lucky Pp x Apoll x Brekem x Laron P x Mr Burns x Talent x Outside x Rudolph x Inspiration x Laurie Sheik!

	04-2018	+129 GRZG	701 M	0.17%F	0.10%P	45 F	32 P	125 RZM	109 RZN	111 RZS	98 RZR	120 RZE
	04-2018	+2324 GTPI	378 M	0.11%F	0.08%P	45 F	33 P	548 NM	+4.5 PL	2.78 SCS	+0.4 DPR	1.38 PTAT

♀ WILDER LAUTAMIE P RED

♂ LUCKY PP-RED
Zimmerview Lucky PP-Red

♀ WILDER LAROUGE P RED VG-85
LA 100d 3.377kgM 3.52%F 119kgF 3.38%P 114kgP
2 full brothers are in AI in Germany!

♂ APOLL P RED
Schreur Apoll P Red

♀ WILDER LAURIE P RDC VG-85
LA1 79d 2.123kgM 4.19%F 89kgF 3.77%P 80kgP
Dam of Wilder Aspen P Red @ RUW

♂ BREKEM RDC
Swissbec Brekem RDC

♀ HWH LIZA P RED VG-86
LA1 305d 7.170kgM 3.97%F 285kgF 3.58%P 257kgP
LA2 102d 3.626kgM 3.50%F 127kgF 3.31%P 120kgP
Very good red & polled broodcow!

♂ LARON P
Schreur Laron P

NEXT GENERATIONS

- Comestar HWH Liza RDC VG-86 (s. Mr Burns RC)
- Comestar Model Lizon Talent VG-88 (s. Talent RF)
- Comestar Model Liza Outside VG-87 (s. Outside)
- Comestar Model Lady VG-89 (s. Rudolph)
- Comestar Laurie Inspiration VG-87 (s. Inspiration)
- Comestar Laurie Sheik VG-88 (s. Sheik)



EIT RIVANA

DE 540138514 14-11-2017

Juergen Eiting
 Mussumer Ringstrasse 1, 46395, Bocholt, Mussum, Germany
 +49(0)28717552



RR Rita 682 VG-86



RR Shottle Rio VG-87

Ultramoderne Väterfolge

Höchste Leistungsveranlagung

Aus einer der bewährtesten Familien in Europa, die Rita's

Very modern sire-stack

High productions

From one of the most appreciated cowfamilies in Europe, the Rita's

	04-2018	+152 GRZG	2344 M	-0.17%F	-0.04%P	73 F	74 P	151 RZM	120 RZN	112 RZS	98 RZR	116 RZE
--	---------	-----------	--------	---------	---------	------	------	---------	---------	---------	--------	---------

♀ EIT RIVANA

♂ ALL STAR

S-S-I Penley All Star

♀ EIT RIHANNA VG-85

Last test: 39.3kgM 3.50%F 3.68%P

♂ CINEMA

Cinema

♀ RR RITA VG-86

LA1 305d 9.843kgM 4.00%F 3.94kgF 3.71%P 365kgP

♂ BALISTO

De-Su 11236 Balisto

♀ RR RITA 682 VG-86

LA1 305d 11.400kgM 4.4%F 502kgF 3.6%P 410kgP

LA2 305d 13.650kgM 4.0%F 551kgF 3.3%P 447kgP

LA3/2 305d 12.624kgM 4.2%F 531kgF 3.4%P 424kgP

Dam to Best (s. Beauty) @ OHG

♂ ALTAROSS

Bosside AltaRoss

NEXT GENERATIONS

- RR Shottle Rio VG-87 (s. Shottle)
- Willem's Hoeve Rita 293 VG-86 (s. Cello)
- Willem's Hoeve Rita 252 VG-89 (s. Lucky Leo)
4th generation participation at NRM (National Show)
- Willem's Hoeve Rita 233A EX-92 (s. Lord Lily)
- Willem's Hoeve Rita 221 EX-93 (s. Sunny Boy)
- Willem's Hoeve Rita 52 EX-93 (s. F16)

GHH ANGELINA

DE 358929215 26-01-2016

Michael Seegers
Oyweg 93, 47546, Kalkar, Hanselaer, Germany
+49(0)28242261



Whittier-Farms Epic Angel EX-90



Whittier-Farms Angelina EX-91

Abgekalbte Silver aus der Chief Adeen-Familie

Schwester zu GHH Diablo @ Masterrind

UGM ist Vollschwester zu Atwood, Atlantic, Delete und Golden Dreams

Fresh Silver daughter from the Chief Adeen family

Sister to GHH Diablo @ Masterrind

Greatgranddam is a full sister to Atwood, Atlantic, Delete and Golden Dreams

	04-2018	+134 GRZG	369 M	0.39%F	0.13%P	53 F	25 P	122 RZM	112 RZN	118 RZS	107 RZR	132 RZE
	04-2018	+2316 GTPI	18 M	0.20%F	0.08%P	54 F	22 P	460 NM	+3.1 PL	2.73 SCS	+0.1 DPR	2.25 PTAT

♀ GHH ANGELINA

♂ SILVER
Seagull-Bay Silver

♀ WHITTIER-FARMS EPIC ANGEL EX-90
LA3/3 305d 10.301kgM 4.53%F 467kgF 3.66%P 377kgP
HL3 305d 11.774kgM 4.65%F 548kgF 3.67%P 432kgP
Dam to GHH Diablo (s. Defender) @ Masterrind

♂ EPIC
Generations Epic

♀ WHITTIER-FARMS ANGELINA EX-91
LA1 305d 10.115kgM 4.3%F 435kgF 3.5%P 354kgP
LA2 305d 11.450kgM 4.6%F 528kgF 3.6%P 407kgP

♂ BIG TIME
Klassik Big Time

♀ MS ATLEES GOLD ABIGAIL EX-91
2.00 365d 14.397kgM 4.1%F 584kgF 3.4%P 489kgP
4.01 204d 9.412kgM 4.8%F 452kgF 3.1%P 292kgP

♂ GOLDWYN
Braedale Goldwyn

NEXT GENERATIONS

- **MD-Delight Durham Atlee EX-92 (s. Durham)**
Dam to Atwood, Golden Dreams
- **MD-Delight Storm Amberlee VG-88 (s. Storm)**
- **MS Kingstead Chief Adeen EX-94 (s. Skychief)**
Full sister to Shoremar S Alicia EX-97
- **Aitkenbrae Starbuck Ada EX-94 (s. Starbuck)**

NN BUENO VISTA RED

DE 360665294 22-12-2017

Frank Neßlage
Merschstrich 2, 49638, Nortrup, Germany
+49(0)54361082



Bunte EX-94



Wilt Anny VG-88



Wilt Anny VG-88



Mox Wilt Uni-Red VG-85



Wilt Bess VG-87, Vix Red x Uni-Red VG-85

Frühe Redstream

Familie mit internationalen Schauerfolgen

Wilt Anny war Sieger jung und Res. Grand Simagena 2009

Early Redstream

Family with international showsuccesses

Wilt Anny is Junior 2-Yr Old Champion & Reserve Grand Champion Simagena 2009

♀ NN BUENO VISTA RED

♂ REDSTREAM
Redstream

♀ WILT BÉNITA RDC VG-87

LA2/2 305d 8.217kgM 3.91%F 321kgF 3.32%P 273kgP
HL2 305d 8.633kgM 3.85%F 332kgF 3.19%P 275kgP

♂ DEBONAIR RED
Scientific Debonair Red

♀ WILT ANNY VG-88

LA4/4 305d 10.103kgM 4.11%F 415kgF 3.21%P 324kgP
HL3 305d 12.261kgM 4.05%F 497kgF 3.14%P 385kgP

Junior 2-Yr Old Champion & Reserve Grand Champion Simagena 2009

♂ KITE RDC
Markwell Kite RDC

♀ MOX WILT UNI-RED VG-85

LA4/4 305d 10.505kgM 4.02%F 422kgF 3.42%P 359kgP
HL3 305d 11.247kgM 4.18%F 470kgF 3.49%P 393kgP

Dam to Wilt Bess VG-87 (s. Vix Red), Best Udder & Reserve Grand Champion French National Show 2010

♂ RUBENS RF
STBVQ Rubens

NEXT GENERATIONS

- **Bunte EX-94 (s. Suez)**
Senior Champion R&W German National Show 2003
- **Bone VG-86 (s. Jubilant RF)**
- **Borne GP-84 (s. Enhancer)**

HAM LIMITLESS RED

DE 359766297 05-11-2017

Heidehof Ahrens
Midlumer Moor 4, 27639, Midlum, Germany
+49(0)1736404184



Wilstar-RS Tlt Limited-Red EX-94



Watermolen Dusk Lady Red, full sister to Laura Red VG-85

Rote Arvis-Enkeltochter von Wilstar-RS Tlt Limited-Red EX-94, Res. Grand Champion World Dairy Expo 2011

11 Generation EX oder VG in Folge aus der Tora Triple Threat Lulu EX-96 Familie

Eine der besten rotbunten Zuchtkühe in Nordamerika

Red Arvis granddaughter of Wilstar-RS Tlt Limited-Red EX-94, the Reserve Grand Champion World Dairy Expo 2011

11 Generations EX or VG going back at Tora Triple Threat Lulu EX-96

Limited-Red is one of the best R&W broodcows in the US

♀ HAM LIMITLESS RED

♂ ARVIS RDC

Mr Lr Edg Arvis 18196 RDC

♀ LAURA RED VG-85

LA1 305d 9.657kgM 4.42%F 427kgF 3.49%P 337kgP
LA2 305d 13.294kgM 4.22%F 561kgF 3.42%P 455kgP

♂ DUSK RDC

Scientific SS Dusk RDC

♀ WILSTAR-RS TLT LIMITED-RED EX-94

1.11 305d 9.176kgM 3.9%F 359kgF 3.4%P 312kgP
3.07 305d 14.719kgM 4.0%F 583kgF 3.4%P 496kgP
5.09 305d 13.948kgM 3.8%F 525kgF 3.1%P 431kgP

Reserve Grand Champion World Dairy Expo 2011 & Honourable
Mention Grand Champion Royal Winter Fair 2011

♂ TALENT

Ladino Park Talent-IMP

♀ WILSTAR-RS KITE LOVER-RED EX-91

2.03 305d 11.158kgM 3.7%F 414kgF 3.3%P 370kgP
3.03 305d 12.574kgM 3.6%F 455kgF 3.3%P 411kgP
4.07 305d 16.307kgM 3.9%F 631kgF 3.3%P 534kgP

♂ KITE RDC

Markwell Kite RDC

NEXT GENERATIONS

- Wilstar-RS Rub Lazer-Red EX-91 (s. Rubens RF)
- WVA-Greystone M Lexus EX-91 (s. Mason)
- Hanover-Hill Charlylu-Red VG-85 (s. Charles)
- Hanover-Hill-R Lulu-Red EX-91 (s. Jubilant RF)
- Hanoverhill Sheik Lulu EX-94 (s. Sheik)
- Tora Triple Threat Lulu EX-96 (s. Triple Threat)

WILDER FIRE

DE 539675052 08-04-2017

Wilder Holsteins
Croswick 28, 48691, Vreden, Germany
+49(0)15146245204



Kingemerling Halgn Flame



Kingemerling O-Sty Favor VG-86

Kommt direkt aus das Semex Zuchtprogramm

Straight from the Semex breeding program

Ganz andere Abstammung für Europa

Different pedigree for Europe

	04-2018	+147 GRZG	1843 M	-0.09%F	-0.09%P	63 F	52 P	137 RZM	125 RZN	123 RZS	112 RZR	112 RZE
	04-2018	+2539 GTPI	1839 M	-0.05%F	0.00%P	53 F	56 P	717 NM	+6.3 PL	2.56 SCS	+1.2 DPR	1.63 PTAT

♀ WILDER FIRE

♂ HARMONY
Progenesis Harmony

♀ PROGENESIS OFEST FIRECRACKER

♂ OCTOBERFEST
Ladys-Manor Octoberfest

♀ KINGEMERLING HALGN FLAME

♂ HALOGEN
Cookiecutter Petron Halogen

♀ KINGEMERLING O-STY FAVOR VG-86
2.01 271d 11.939kgM 3.7%F 440kgF 3.2%P 382kgP
3.00 305d 15.749kgM 3.9%F 618kgF 3.1%P 489kgP

♂ O-STYLE
Co-Op O-Style Oman Just

NEXT GENERATIONS

- King-Emer Planet Faithy VG-85 (s. Planet)
- Honeycrest Shottle Faith EX-91 (s. Shottle)
- Honeycrest Flower Girl VG-85 (s. Blitz)
- Honeycrest Maryj Twilite VG-86 (s. Jay)
- Honeycrest Aerostar Mary EX-90 (s. Aerostar)
- Honeycrest Bilkstar Kathryn EX-90 (s. Blackstar)

WILDER SUNS RDC

DE 539675051 05-04-2017

Wilder Holsteins
Croswick 28, 48691, Vreden, Germany
+49(0)15146245204



Snowbiz Brewmaster Swan RDC VG-87



Gen-I-Beq Snowman Spring VG-85



Gen-I-Beq Bolton Secretly VG-87



Gen-I-Beq Goldwyn Secret RC VG-87



Gen-I-Beq Durham Sherry VG-87

Rotfaktor aus der Splendor Familie

Sehr hohe Produktion in dieser Abstammung

Vollschwester der Mutter ist Mutter von Spark-Red @ Masterrind mit +162 GRZG

Red carrier from the Splendor family

Lots of production in this pedigree

Full sister to her dam is the dam of Spark-Red @ Masterrind with +162 GRZG

	04-2018	+143 GRZG	1880 M	-0.21%F	-0.11%P	50 F	51 P	135 RZM	122 RZN	102 RZS	113 RZR	114 RZE
	04-2018	+2280 GTPI	1475 M	-0.05%F	0.00%P	40 F	46 P	518 NM	+3.8 PL	2.92 SCS	+0.5 DPR	1.13 PTAT

♀ WILDER SUNS RDC

♂ BANDARES

Wa-Del Yoder Bandares

♀ FRAELAND DEBUTANT SANGRIA RED GP-83

2.01 186d 8.404kgM 3.9%F 331kgF 3.1%P 260kgP

High producing Debutant of Snowbiz Brewmaster Swan RDC

♂ DEBUTANT

Texel Beauty Debutant

♀ SNOWBIZ BREWMASTER SWAN RDC VG-87

LA1 305d 12.464kgM 5.1%F 636kgF 3.4%P 423kgP

♂ BREWMASTER

Mapel Wood Brewmaster

♀ GEN-I-BEQ SNOWMAN SPRING VG-85

2.01 305d 10.974kgM 3.3%F 363kgF 3.1%P 344kgP

♂ SNOWMAN

Flevo Genetics Snowman

NEXT GENERATIONS

- Gen-I-Beq Bolton Secretly RDC VG-87 (s. Bolton)
- Gen-I-Beq Goldwyn Secret RC VG-87 (s. Goldwyn)
Dam to Secure & Mr Savage
- Gen-I-Beq Durham Sherry VG-87 (s. Durham)
Granddam of the proven Red bull Schreur Laron P
- Glen Drummond Splendor VG-86 (s. Formation)
- Glen Drummond Aero Flower VG-88 (s. Aerostar)
- Glen Drummond Shower EX (s. Enhancer)

Sie möchten Ihre Herde verbessern? Genießen Sie Holstein International



Mit unseren breitgefächerten, unvoreingenommenen, monatlich erscheinenden Inhalten helfen wir Ihnen, bessere und fundiertere Entscheidungen zu treffen.

15% RABATT

Abonnieren Sie online mit
Rabatt Kode

SelectionSale

www.holsteininternational.com

Ein Jahresabo umfasst: 12 Ausgaben Holstein International • 5 Ausgaben Kuhfacto
• Zusätzlich zwei Sonderhefte pro Jahr: Dairy Breeds und Brown Swiss International

Züchterreportagen • Bullenbewertungen • Berichte über Kuhfamilien • Einzigartige Analysen

Wählen Sie Ihr Abo

GEDRUCKT + DIGITAL

1 Jahr € 85 €114
 2 Jahre € 160 €213

**HÖCHST-
WERT**

GEDRUCKT

1 Jahr € 85 €99
 2 Jahre € 160 €188

DIGITAL

1 Jahr € 50
 2 Jahre € 90

Holstein
INTERNATIONAL SelectionSale

Gewünschte Sprache: Englisch Französisch Deutsch Italienisch Niederländisch

MEINE DATEN

Name und Vorname:

Straße:

Postleitzahl:

Ort:

Land:

Telefon/Fax:

E-mail*:

* Notwendig für die Aktivierung Ihres digitalen Abos.

GEWÜNSCHTE ZAHLUNGSWEISE

Einzugsermächtigung**

Wiederkehrende Lastschrift Einzellastschrift

IBAN:

Ort:

Datum:

Unterschrift:

Per Rechnung

** Mit der Unterzeichnung dieses Lastschriftvordrucks ermächtigen Sie Holstein International, einmalig eine Zahlung von Ihrem Konto mittels Lastschrift einzuziehen. Zugleich weisen Sie Ihr Kreditinstitut an, die von Holstein International auf Ihr Konto gezogene Lastschrift einzulösen. Mandats-ID: NL54 ZZ Z0 10 68 58 50 000. Hinweis: Sie können innerhalb von acht Wochen, beginnend mit dem Belastungsdatum, die Erstattung des belasteten Betrages verlangen. Es gelten dabei die mit Ihrem Kreditinstitut vereinbarten Bedingungen.

Bitte senden Sie mir den kostenlosen wöchentlichen Newsletter per E-Mail

Senden Sie dieses Formular an: Holstein International • Postfach Box 80 • 9050 AB Stiens • Niederlande • Oder per Fax: 0031-58-257 4100.

Oder abonnieren Sie online unter www.holsteininternational.com

Rabatt Kode: **SelectionSale**

K&L OH MAYBEL

NL 666267735 09-11-2017

GenHotel & Melkveebedrijf De Oosterhof
Nieuwe Wetering 29, 8144 RA, Heino, The Netherlands
+31(0)654796318



Maybelline Tual



Hermine Tual VG-89 (Max); Gold Chip x Francine Tual VG-86

Top Granite von super Maybelline

Maybelline hat gerade gekalbt und sieht fantastisch aus

Hoher GTPI und RZG kombiniert!

Good looking Granite from the fantastic Maybelline

Maybelline is just fresh and looks awesome

High GTPI and RZG combined!

	04-2018	+147 GRZG	1069 M	0.37%F	0.13%P	81 F	50 P	140 RZM	121 RZN	102 RZS	115 RZR	123 RZE
	04-2018	+2646 GTPI	859 M	0.20%F	0.07%P	89 F	47 P	780 NM	+5.0 PL	2.84 SCS	+0.5 DPR	2.49 PTAT

♀ K&L OH MAYBEL

♂ GRANITE

Progenesis Granite

♀ MAYBELLINE TUAL

Just fresh, looks awesome!

♂ RUBICON

EDG Rubicon

♀ ILONA TUAL GP-84

LA1 305d 7.635kgM 4.17%F 318kgF 3.36%P 256kgP
LA2 305d 8.673kgM 4.30%F 372kgF 3.63%P 317kgP

Half-sister to Hermine Tual VG-89 (Gold Chip)

♂ CASHCOIN

Farnear-TBR-BH Cashcoin

♀ FRANCINE TUAL VG-86

LA1 119d 3.737kgM 4.08%F 152kgF 3.58%P 134kgP

♂ MAN-O-MAN

Long-Langs Oman Oman

NEXT GENERATIONS

- **Aurore Tual VG-86 (s. Shottle)**
Lifetime production over >100.000 kg milk
- **Uvel Tual GP-84 (s. Finley)**

WILDER FLORA

DE 540157203 14-12-2017

Wilder Holsteins
Croswick 28, 48691, Vreden, Germany
+49(0)15146245204



Wilder Fun



Wilder Finale VG-88

Hoch für GRZG und GTPI
Top Abstammung und 3 Brüder in der Besamung
Vollschwester zu Wilder Funbar @ Masterrind

High genomics for both GRZG and GTPI
Great pedigree and 3 brothers in AI
Full sister to Wilder Funbar @ Masterrind

	04-2018	+152 GRZG	1626 M	-0.02%F	0.02%P	63 F	57 P	141 RZM	127 RZN	117 RZS	112 RZR	119 RZE
	04-2018	+2658 GTPI	1551 M	0.04%F	0.06%P	70 F	65 P	767 NM	+5.7 PL	2.65 SCS	-0.4 DPR	2.30 PTAT

♀ WILDER FLORA

♂ BANDARES
Wa-Del Yoder Bandares

♀ WILDER FUN
One of the highest Jedi daughters in Europe, due in October

♂ JEDI
S-S-I Montross Jedi

♀ WILDER FANTA VG-85
LA1 305d 10.145kgM 4.22%F 428kgF 3.48%P 353kgP

♂ SILVER
Seagull-Bay Silver

♀ WILDER FINALE VG-88
LA1 305d 7.609kgM 4.07%F 310kgF 3.61%P 275kgP
LA2 305d 10.880kgM 3.78%F 411kgF 3.51%P 382kgP

♂ FANATIC
Fanatic

NEXT GENERATIONS

- WEH Fiat VG-88 (s. Niagra)
- Fire Girl VG-86 (s. Pronto)
- Ralma Finley Firefly EX-91 (s. Finley)
- Ralma Durham Fireball EX-92 (s. Durham)
- Ralma Juror Faith EX-91 (s. Ked Juror)
- Ralma Leadman Fashion VG-89 (s. Leadman)



WILDER FU

DE 540130037 08-12-2017

Wilder Holsteins
Croswick 28, 48691, Vreden, Germany
+49(0)15146245204



Ralma Durham Fireball EX-92



Ralma Juror Faith EX-91

Fu sieht hervorragend aus!

Mehrere Brüder verkauft in der Besamung

Vollbruder Wilder Funbar verkauft nach Masterrind

Great looking heifer!

Several brothers in AI

Full brother Wilder Funbar is sold to Masterrind

	04-2018	+140 GRZG	1179 M	-0.07%F	0.00%P	39 F	40 P	128 RZM	122 RZN	115 RZS	115 RZR	120 RZE
	04-2018	+2502 GTPI	1117 M	0.01%F	0.06%P	44 F	51 P	649 NM	+5.5 PL	2.63 SCS	+0.4 DPR	1.76 PTAT

♀ WILDER FU

♂ BANDARES

Wa-Del Yoder Bandares

♀ WILDER FUN

One of the highest Jedi daughters in Europe, due in October

♂ JEDI

S-S-I Montross Jedi

♀ WILDER FANTA VG-85

LA1 305d 10.145kgM 4.22%F 428kgF 3.48%P 353kgP

♂ SILVER

Seagull-Bay Silver

♀ WILDER FINALE VG-88

LA1 305d 7.609kgM 4.07%F 310kgF 3.61%P 275kgP
LA2 305d 10.880kgM 3.78%F 411kgF 3.51%P 382kgP

♂ FANATIC

Fanatic

NEXT GENERATIONS

- WEH Flat VG-88 (s. Niagra)
- Fire Girl VG-86 (s. Pronto)
- Ralma Finley Firefly EX-91 (s. Finley)
- Ralma Durham Fireball EX-92 (s. Durham)
- Ralma Juror Faith EX-91 (s. Ked Juror)
- Ralma Leadman Fashion VG-89 (s. Leadman)

DE CROB ANNA 0149

NL 574501495 30-11-2017

De Crob E.T.
Zoelensestraat 56B, 4013 CS, Kapel-Avezaath,
The Netherlands, +31(0)651225210



G.N. Ashlyn Red VG-87

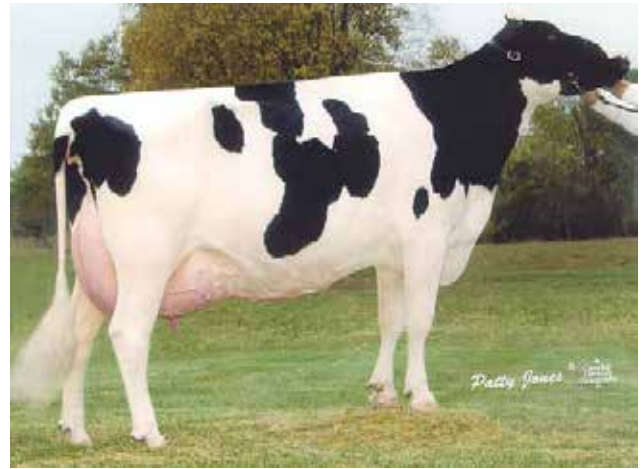

Tri-Day Ashlyn EX-96

Anna kommt aus der Ashlyn Familie

Mutter ist schon mit VG-88 eingestuft!

Schönes Pedigree von einer soliden Kuhfamilie

Anna is from the Ashlyn family

Her dam scored VG-88 just fresh!

Nice pedigree from a solid cowfamily

	04-2018	+2533 GTPI	1030 M	0.15%F	0.04%P	81 F	42 P	717 NM	+5.8 PL	2.84 SCS	+1.1 DPR	1.85 PTAT
--	---------	------------	--------	--------	--------	------	------	--------	---------	----------	----------	-----------

♀ DE CROB ANNA 0149

♂ SUPERHERO
Endco Superhero

♀ KLS ANNA SILVA VG-87

2.05 14d 563kgM 4.61%F 26kgF 3.24%P 18kgP
Proj. 305d 9.602kgM 4.02%F 386kgF 3.35%P 322kgP

Just fresh, produces >40 kg milk / day and scored VG-87 only 2 weeks fresh!

♂ SILVER
Seagull-Bay Silver

♀ A-L-H ANNEBEL RDC GP-83

2.03 305d 7.816kgM 4.09%F 320kgF 3.49%P 273kgP
3.05 305d 8.244kgM 4.34%F 358kgF 3.74%P 308kgP

♂ SUPERSIRE
Seagull-Bay Supersire

♀ G. N. ASHLYN-RED VG-87

2.04 305d 9.254kgM 3.96%F 366kgF 3.56%P 329kgP
Lovely Lawn Boy granddaughter of Tri-Day Ashlyn

♂ LAWN BOY P-RED
Aggravation Lawn Boy P-Red

NEXT GENERATIONS

- **Tri-Day Ashlyn 2 RDC VG-87 (s. Talent RF)**
- **Tri-Day Ashlyn EX-96 (s. Encore)**
Grand Champion World Dairy Expo 2001 & Royal Winter Fair 2001
- **Bendy-Brook Odyssey Favorite EX-92 (s. Odyssey)**
- **Bendy-Brook Star Fonda VG-86 (s. Star)**



LIS K&L NICE

LU 999597317 05-09-2017

GenHotel & LisLéck Holsteins
Nieuwe Wetering 29, 8144 RA, Heino, The Netherlands
+31(0)654796318



COL Natascha VG-85



Heidenskipster Shottle Silver VG-87

Nice sieht sehr gut aus und kommt aus einer sehr tiefen Kuhfamilie

Shottle Silver war eine der besten Shottles überhaupt

Nice is a fantastic looking heifer from a deep cowfamily

Shottle Silver was one of the best Shottles ever

	04-2018	+149 GRZG	1605 M	0.04%F	0.01%P	68 F	55 P	141 RZM	121 RZN	120 RZS	100 RZR	125 RZE
--	---------	-----------	--------	--------	--------	------	------	---------	---------	---------	---------	---------

♀ LIS K&L NICE

♂ SIXPACK

Stantons Sixpack

♀ COL NADJA VG-85

LA1 200d 7.768kgM 3.57%F 277kgF 3.27%P 254kgP

Very nice Missouri daughter, looks good and milks well

♂ MISSOURI

View-Home Day Missouri

♀ COL NATASCHA VG-85

LA1 305d 9.964kgM 4.67%F 465kgF 3.58%P 357kgP

♂ LEXOR

Generations Lexor

♀ HEIDENSKIPSTER OBSERVER NENA VG-88

LA1 305d 10.097kgM 4.5%F 458kgF 3.5%P 355kgP

LA2 305d 14.137kgM 3.0%F 423kgF 3.2%P 453kgP

♂ OBSERVER

De-Su Observer

NEXT GENERATIONS

- Heidenskipster Shottle Silver VG-87 (s. Shottle)
- Heidenskipster Aaron Jabber VG-85 (s. Aaron)
- Morningview Mnf'd Jabber VG-86 (s. Manfred)
- Morningview Converse Judy EX-93 (s. Converse)
- Morningview Aerostar Jix VG-87 (s. Aerostar)
- Walnutt-Knoll Judy VG-87 (s. Memorial)

BLACK BEAUTY

DE 540198318 18-01-2018

Josef & Lukas Upgang
Köckelwick 22, 48691, Vreden, Germany
+49(0)1705642315



FH Black Sky EX-92



FH Sharon EX-91

Outcross aus bewährter Familie

Die nächsten 5 Generationen haben über 90 Punkte im Durchschnitt

Langlebigkeit und bewährte Vererber

Outcross from a proven cowfamily

The next 5 generations are classified over 90 points in average

Longevity and proven sires

♀ BLACK BEAUTY

♂ RAD

Roylane-KH Tango Rad

♀ FH BLACK SKY EX-92

LA1 305d 9.821kgM 4.20%F 412kgF 3.34%P 328kgP
LA2 305d 13.706kgM 4.82%F 661kgF 3.59%P 492kgP

♂ PAGEWIRE

Braedale Pageware

♀ FH SKY VG-89

LA3/2 305d 10.608kgM 3.91%F 415kgF 3.42%P 363kgP
HL2 305d 11.773kgM 3.81%F 448kgF 3.39%P 399kgP

♂ TITANIC

Hartline Titanic

♀ FH SHARON EX-91

LA6/6 305d 10.130kgM 4.65%F 471kgF 3.46%P 351kgP
HL6 305d 14.151kgM 4.85%F 686kgF 3.25%P 460kgP

♂ OUTSIDE

Comestar Outside

NEXT GENERATIONS

- FH Santa Cruz EX-90 (s. Sultan)
- FH Skyline EX-90 (s. Starwalker)

NN HAWAI

DE 360665265 01-10-2017

Frank Neßlage
Merschstrich 2, 49638, Nortrup, Germany
+49(0)54361082



MOH Henni VG-87



MOH Hillary EX-91

Schaukalb aus bewährter Familie

Mutter, MOH Henni, war Siegerfärsche Schwarzbunttage 2014

Großmutter, MOH Hillary, war Grand Champion Bad Waldsee 2012

Showheifer from a proven cowfamily

Her dam, MOH Henni, was Junior 2-Yr Old Champion Schwarzbunttage 2014

Her granddam, MOH Hillary, was Grand Champion Bad Waldsee 2012

♀ NN HAWAI

♂ ATWOOD

Maple-Downs-I G W Atwood

♀ MOH HENNI VG-87

LA4/3 305d 12.423kgM 3.5%F 438kgF 3.1%P 381kgP
HL3 305d 14.033kgM 3.7%F 523kgF 3.0%P 417kgP
Junior 2-Yr Old Champion OHG-Show 2014

♂ SANCHEZ

Gen-Mark Stmatic Sanchez

♀ MOH HILLARY EX-91

LA5/5 305d 12.182kgM 3.8%F 463kgF 3.1%P 377kgP
HL5 305d 14.521kgM 3.6%F 528kgF 2.9%P 427kgP
Grand Champion RBW-Show 2012

♂ RAMOS

Ramos

♀ MOH HIMALAYA VG-86

LA3/3 305d 10.600kgM 4.01%F 425kgF 3.33%P 353kgP
HL3 305d 11.818kgM 4.10%F 485kgF 3.26%P 385kgP

♂ INTEGRITY

Robthom Integrity

NEXT GENERATIONS

• MOH Haifa VG-85 (s. Design)

VG-86 Southwind x VG-88 Starbuck x VG-88 Sheik

FISKO

Der Alleskönner

Finder x Commander x VG88 Numero Uno x
VG88 Snowman x VG89 Shottle



- + Nr. 1 Finder-Sohn von Wilder Holsteins
- + Exterieurpower aus WIL Kairo VG89
- + TOP für Fitness und Funktionalität

RZG	156	Mkg + 1.082
RZFit	146	F% +0,33
RZM	141	Fkg +77
RZE	136	E% +0,16
RZRobot	132	Ekg +53

MM WIL Karat VG88
Fotos: KeLeKi, W. Schulze, C. Massfeller

Rinder
Allianz



Fisko – Ihr neuer Lieblingsbulle!

RinderAllianz, Am Bullenberg 1, 17348 Woldegk, Tel. 03963 2559-0, [facebook.com/rinderallianz](https://www.facebook.com/rinderallianz)

www.rinderallianz.de

Eine Box für alle Ställe!

Die neue Monobox von GEA

Erreichen Sie maximale Tiergesundheit und Milchleistung bei minimalem Arbeitsaufwand: mit dem neuen Ein-Box-Melkroboter von GEA! Dieser eignet sich perfekt für Betriebe, deren Stallkonzept ca. 70 Kühe pro Box zulässt. Zudem zeichnet sich die Monobox besonders durch hohe Arbeitseffizienz und flexiblen Einsatz aus! So bieten gleichbleibende Arbeitsabläufe hohen Tierkomfort sowie beste Milchqualität.



TECHNIK
Münsterland Ems GmbH

Wettringer Straße 70 · 48565 Steinfurt
Am Bahndamm 1 · 48683 Ahaus

Stefan Kappelhoff 0171 - 2 17 47 95
Franz Droste 0171 - 2 35 52 45

Hendrik Seggewiss 0171 - 2 17 48 03
Wolfgang Schulte Huxel 0172 - 5 30 18 36



gea.com

DROUNER K&L CLAMAX

NL 945939391 02-11-2017

GenHotel & Drouner Holsteins
Nieuwe Wetering 29, 8144 RA, Heino, The Netherlands
+31(0)654796318



Koepon Shot Classy 17 VG-85



Koepon Oak Classy 4672 GP-83

Imax mit hohe Zahlen aus den bekannte Classy's

Gute Genomics in jedem System

Ihre Chance um in diese Familie einzusteigen

High indexing Imax from the famous Classy's

Good genomics in every system

This is you chance to get into this family

	04-2018	+146 GRZG	1819 M	0.07%F	-0.08%P	80 F	52 P	140 RZM	121 RZN	107 RZS	108 RZR	116 RZE
	04-2018	+2692 GTPI	1878 M	0.09%F	0.02%P	97 F	63 P	831 NM	+5.3 PL	2.83 SCS	-1.3 DPR	2.23 PTAT
	04-2018	+304 GNVI	2462 M	-0.09%F	-0.25%P	95 F	58 P	471 INET	746 LVD	104 UGH	99 VRU	107 EXT

♀ DROUNER K&L CLAMAX

♂ IMAX

Silverridge V Imax

♀ K&L SV CLASSY

2.09 24d 1.156kgM 5.21%F 60kgF 3.34%P 39kgP
Proj. 305d 11.488kgM 4.37%F 502kgF 3.42%P 393kgP

High GTPI Silver daughter with 4 sons in AI is just fresh and looks awesome!

♂ SILVER

Seagull-Bay Silver

♀ KOEPON OAK CLASSY 4672 GP-83

2.08 305d 10.995kgM 4.19%F 461kgF 3.45%P 380kgP
3.09 305d 12.763kgM 3.96%F 505kgF 3.26%P 416kgP

Dam of K&L CV Clever (s. Chevalier), #2 bull in Spain 03-2017!

♂ ALTAOAK

Pine-Tree AltaOak

♀ KOEPON MANO CLASSY 90 VG-85

2.09 305d 12.163kgM 3.72%F 452kgF 3.54%P 430kgP
4.03 305d 12.282kgM 3.40%F 418kgF 3.38%P 415kgP
6.05 305d 14.894kgM 3.60%F 536kgF 3.05%P 454kgP

Topproduction cow from the great Classy family at Koepon

♂ MAN-O-MAN

Long-Langs Oman Oman

NEXT GENERATIONS

- Koepon Shot Classy 17 VG-85 (s. Shottle)
- Koepon Classy VG-86 (s. Simon)
- Koepon Classy 1 VG-86 (s. Merrill)
- Vir-Clar De Classy VG-88 (s. Bell Elton)
- Vir-Clar Miss Concorde VG-87 (s. Rotate)
- Vir-Clar Dewayne VG-88 (s. Apollo)

EIT MIKADO

DE 540138505 11-10-2017

Juergen Eiting
 Mussumer Ringstrasse 1, 46395, Bocholt, Mussum, Germany
 +49(0)28717552



Wilder Montag GP-84



Wilder Melle VG-85, Boss x Wilder Meta VG-86

Topaktuelle Väterfolge

Überzeugende Fitnesswerte und Exterieur

Erfolgreiche Bullenmutterfamilie

Great sire-stack

Very good fitness traits and type

Succesfull cowfamily with multiple bull dams

	04-2018	+146 GRZG	502 M	0.44%F	0.04%P	64 F	21 P	121 RZM	132 RZN	120 RZS	128 RZR	133 RZE
--	---------	-----------	-------	--------	--------	------	------	---------	---------	---------	---------	---------

♀ EIT MIKADO

♂ LEGENDARY

Welcome Legendary 2870

♀ WILDER MESI CD

Granddam is the succesfull broodcow Wilder Meta

♂ SILVER

Seagull-Bay Silver

♀ WILDER MONTAG GP-84

LA1 305d 11.490kgM 3.52%F 404kgF 3.32%P 381kgP

♂ JABIR

Coyne-Farms Jabir

♀ WILDER META VG-86

LA1 305d 11.934kgM 3.28%F 392kgF 3.13%P 373kgP

LA2 305d 14.438kgM 3.20%F 462kgF 3.14%P 453kgP

LA4/3 305d 13.434kgM 3.24%F 435kgF 3.12%P 419kgP

Dam of Gasometer @ RUW and 4 other bulls in AI in Germany and Spain

♂ SHAMROCK

Ladys-Manor PL Shamrock

NEXT GENERATIONS

- Wilder Mali VG-87 (s. Perform)
- Wilder Maja EX-90 (s. Goldwyn)
- Wilder Mia VG-88 (s. Morty)
- Wilder M GP-84 (s. Cadon)

WILDER MARY

DE 540130008 22-09-2017

Wilder Holsteins
Croswick 28, 48691, Vreden, Germany
+49(0)15146245204



Gasometer, Galaxy x Wilder Meta VG-86



Wilder Meta VG-86

Familie von Wilder Mark @ Semex

Diese Familie kann mit allen fremden Kuhfamilien bei Wilder konkurrieren

Same Family as Wilder Mark @ Semex

This family can compete with all the foreign cowfamilies at Wilder

	04-2018	+139 GRZG	954 M	0.24%F	0.05%P	63 F	37 P	130 RZM	119 RZN	111 RZS	106 RZR	121 RZE
	04-2018	+2518 GTPI	1165 M	0.13%F	0.05%P	79 F	49 P	737 NM	+5.5 PL	2.63 SCS	-1.2 DPR	1.76 PTAT

♀ WILDER MARY

♂ OUTLAST

Progenesis Outlast

♀ WILDER MOSCKEE GP-84

LA1 100d 2.838kgM 3.98%F 113kgF 3.49%P 99kgP

♂ SILVER

Seagull-Bay Silver

♀ WILDER MONTAG GP-84

LA1 305d 11.490kgM 3.52%F 404kgF 3.32%P 381kgP

♂ JABIR

Coyne-Farms Jabir

♀ WILDER META VG-86

LA1 305d 11.934kgM 3.28%F 392kgF 3.13%P 373kgP

LA2 305d 14.438kgM 3.20%F 462kgF 3.14%P 453kgP

LA4/3 305d 13.434kgM 3.24%F 435kgF 3.12%P 419kgP

Dam of Gasometer @ RUW and 4 other bulls in AI in Germany and Spain

♂ SHAMROCK

Ladys-Manor PL Shamrock

NEXT GENERATIONS

- Wilder Mali VG-87 (s. Perform)
- Wilder Maja EX-90 (s. Goldwyn)
- Wilder Mia VG-88 (s. Morty)
- Wilder M GP-84 (s. Cadon)

WILDER KARONA

DE 540130077 10-02-2018

Wilder Holsteins
Croswick 28, 48691, Vreden, Germany
+49(0)15146245204



Wilder Kati VG-85



Wilder Meta VG-86

M Familie @ Wilder

Viele gute Bullen in der Besamung

Diese Familie ist schon mehr als 8 Generationen erfolgreich bei Wilder Holsteins!

M family @ Wilder

Many good bulls in AI

This family has been succesfull in the Wilder herd for over 8 generations already!

	04-2018	+138 GRZG	830 M	-0.03%F	-0.01%P	30 F	27 P	119 RZM	128 RZN	111 RZS	125 RZR	122 RZE
	05-2018	+2503 GTPI	1041 M	0.05%F	0.02%P	54 F	37 P	700 NM	+7.0 PL	2.56 SCS	+1.4 DPR	1.60 PTAT

♀ WILDER KARONA

♂ GRANITE

Progenesis Granite

♀ WILDER KATI VG-85

Just fresh; 1st test: 31.0 kgM 4.87%F 3.67%P

♂ PENLEY

De-Su Penley 11839

♀ WILDER MONTAG GP-84

LA1 305d 11.490kgM 3.52%F 404kgF 3.32%P 381kgP

♂ JABIR

Coyne-Farms Jabir

♀ WILDER META VG-86

LA1 305d 11.934kgM 3.28%F 392kgF 3.13%P 373kgP
LA2 305d 14.438kgM 3.20%F 462kgF 3.14%P 453kgP
LA4/3 305d 13.434kgM 3.24%F 435kgF 3.12%P 419kgP

Dam of Gasometer @ RUW and 4 other bulls in AI in Germany and Spain

♂ SHAMROCK

Ladys-Manor PL Shamrock

NEXT GENERATIONS

- Wilder Mali VG-87 (s. Perform)
- Wilder Maja EX-90 (s. Goldwyn)
- Wilder Mia VG-88 (s. Morty)
- Wilder M GP-84 (s. Cadon)

WILDER MELO

DE 539843427 18-07-2017

Wilder Holsteins
Croswick 28, 48691, Vreden, Germany
+49(0)15146245204



Wilder Melle VG-86



Wilder Meta VG-86

Top Abstammung

Gleiche Familie wie der höchste Rotfaktorbulle auf GTPI weltweit: Wilder Mark RDC @ Semex

Great pedigree

Same family as the highest Red Carrier GTPI bull Wilder Mark RDC @ Semex

	04-2018	+141 GRZG	1305 M	0.14%F	0.02%P	66 F	46 P	135 RZM	119 RZN	104 RZS	114 RZR	113 RZE
	04-2018	+2487 GTPI	1558 M	0.08%F	0.03%P	82 F	55 P	705 NM	+4.3 PL	3.01 SCS	+0.1 DPR	1.33 PTAT

♀ WILDER MELO

♂ **MODESTY**
Bacon-Hill Pety Modesty

♀ **WILDER MUNITION**
LA1 63d 1.783kgM 3.14%F 56kgF 3.37%P 60kgP
Sold just fresh

♂ **SUPERSHOT**
Cogent Supershot

♀ **WILDER MELLE VG-86**
2.11 305d 13.881kgM 4.02%F 558kgF 3.48%P 483kgP
Dam to Wilder Marzipan @ Xenetica Fontao

♂ **BOSS**
KNS Boss

♀ **WILDER META VG-86**
LA1 305d 11.934kgM 3.28%F 392kgF 3.13%P 373kgP
LA2 305d 14.438kgM 3.20%F 462kgF 3.14%P 453kgP
LA4/3 305d 13.434kgM 3.24%F 435kgF 3.12%P 419kgP
Dam of Gasometer @ RUW and 4 other bulls in AI in Germany and Spain

♂ **SHAMROCK**
Ladys-Manor PL Shamrock

NEXT GENERATIONS

- Wilder Mali VG-87 (s. Perform)
- Wilder Maja EX-90 (s. Goldwyn)
- Wilder Mia VG-88 (s. Morty)
- Wilder M GP-84 (s. Cadon)

WILDER ZITA

DE 540130059 19-01-2018

Wilder Holsteins
Croswick 28, 48691, Vreden, Germany
+49(0)15146245204



Calbrett Shottle Lucy EX-94



Petinesca-I Durham Ladina VG-89

Savage-Leigh Bellwood Linda EX-92 / Licorice EX-92 Familie

Top Abstammung für Typ

Geprüfte Bullen wie Leland, Mr Level, Lariat, Lineage und Linley kommen auch aus dieser Familie

Savage-Leigh Bellwood Linda EX-92 / Licorice EX-92 family

Great pedigree for type

This family produced proven bulls such as Leland, Mr Level, Lariat, Lineage and Linley

	04-2018	+144 GRZG	1166 M	0.16%F	0.07%P	63 F	47 P	135 RZM	121 RZN	116 RZS	114 RZR	115 RZE
	04-2018	+2508 GTPI	1131 M	0.09%F	0.05%P	68 F	49 P	679 NM	+4.6 PL	2.70 SCS	0.0 DPR	1.76 PTAT

♀ WILDER ZITA

♂ BANDARES

Wa-Del Yoder Bandares

♀ WILDER LINE VG-87

LA3/2 305d 12.271kgM 3.42%F 420kgF 3.14%P 385kgP
HL2 305d 13.215kgM 3.35%F 443kgF 3.16%P 418kgP

♂ SHOTGLASS

Butz-Butler Shotgun

♀ LUCY 986 VG-89

LA1 305d 9.874kgM 4.21%F 416kgF 3.33%P 329kgP
LA2 305d 11.062kgM 3.91%F 433kgF 3.27%P 362kgP
LA5/4 305d 10.721kgM 3.87%F 415kgF 3.28%P 352kgP

♂ MAC

Regancrest-HHF Mac

♀ CALBRETT SHOTTLE LUCY EX-94

2.05 305d 12.097kgM 4.1%F 495kgF 3.5%P 426kgP
4.04 305d 13.141kgM 4.1%F 543kgF 3.3%P 433kgP
5.05 305d 13.123kgM 3.6%F 470kgF 3.2%P 422kgP

♂ SHOTTLE

Picston Shottle

NEXT GENERATIONS

- **Petinesca-I Durham Ladina VG-89 (s. Durham)**
Full sister to Savage-Leigh Licorice EX-92
- **Savage-Leigh Bellwood Linda EX-92 (s. Bellwood)**
- **Savage-Leigh Star Linda VG-87 (s. Blackstar)**
- **Savage-Leigh Glenview Linda EX-90 (s. Glenview Joe)**

WILDER LIVE

DE 540130038 13-12-2017

Wilder Holsteins
Croswick 28, 48691, Vreden, Germany
+49(0)15146245204



Whittier-CF Atwood Love EX-91



Calbrett Shottle Lucy EX-94

Callbrett Shottle Lucy EX-94 Familie

5. Mutter ist eine Vollschwester zu Savage-Leigh Licorice EX-92

Komplette Genomics mit +127 RZE

Callbrett Shottle Lucy EX-94 family

5th dam to Live is a full sister to Savage-Leigh Licorice EX-92

Allround genomics with +127 RZE

	04-2018	+144 GRZG	1156 M	-0.02%F	0.09%P	43 F	48 P	134 RZM	117 RZN	110 RZS	117 RZR	127 RZE
	04-2018	+2326 GTPI	1013 M	-0.02%F	0.04%P	33 F	43 P	537 NM	+3.8 PL	2.73 SCS	+1.3 DPR	1.09 PTAT

♀ WILDER LIVE

♂ GYMNAST

Boldi V Gymnast

♀ WILDER LOVE GP-84

LA1 305d 7.679kgM 3.42%F 263kgF 3.28%P 252kgP

♂ LEXINGTON

Lexington

♀ WEH EPIC-LOVE VG-86

LA1 305d 9.310kgM 4.11%F 383kgF 3.63%P 338kgP
LA2 305d 12.977kgM 4.28%F 555kgF 3.58%P 465kgP
LA3 305d 13.804kgM 4.07%F 562kgF 3.56%P 491kgP

♂ EPIC

Generations Epic

♀ WHITTIER-CF ATWOOD LOVE EX-91

1.11 365d 14.030kgM 3.2%F 451kgF 3.1%P 435kgP
3.04 342d 14.257kgM 3.1%F 442kgF 3.2%P 456kgP

♂ ATWOOD

Maple-Downs-I G W Atwood

NEXT GENERATIONS

- Calbrett Shottle Lucy EX-94 (s. Shottle)
- Petinesca-I Durham Ladina VG-89 (s. Durham)
Full sister to Savage-Leigh Licorice EX-92
- Savage-Leigh Bellwood Linda EX-92 (s. Bellwood)
- Savage-Leigh Star Linda VG-87 (s. Blackstar)
- Savage-Leigh Glenview Linda EX-90 (s. Glenview Joe)

PARADISE

DE 539855543 24-10-2017

Josef & Lukas Upgang
Köckelwick 22, 48691, Vreden, Germany
+49(0)1705642315



Windy-Knoll-View Pledge EX-95



HLM Premiere 1 EX-90



Hellmuts Mr Sam Pledge EX-90



Windy-Knoll-View Promis EX-95



Windy-Knoll-View Ultimate Pala EX-94

Solomon aus der Familie von Pronto, Promote und Power

8 Generationen VG / EX in Folge

Windy-Knoll-View Pledge hat 14 EX Töchter und Windy-Knoll-View Promis hat 19 EX Töchter!

Solomon from the same family as Pronto, Promote and Power

8 Generations VG or EX in a row

Windy-Knoll-View Pledge EX-95 has 14 Excellent daughters and Windy-Knoll-View Promis EX-95 has 19 Excellent daughters!

♀ PARADISE

♂ SOLOMON

Walnutlawn Solomon

♀ HLM PRESTIGE VG-85

LA1 305d 11.726kgM 4.08%F 479kgF 3.45%P 405kgP

♂ LEXOR

Generations Lexor

♀ HLM PREMIERE 1 EX-90

LA1 305d 9.154kgM 3.68%F 337kgF 3.32%P 304kgP
LA2 305d 14.734kgM 3.70%F 545kgF 3.17%P 467kgP

♂ GOLDDAY

Heidenskipster Goldday

♀ HLM POLLY VG-85

LA2 305d 12.031kgM 3.81%F 458kgF 3.40%P 409kgP
LA3 305d 11.158kgM 4.38%F 489kgF 3.52%P 393kgP

♂ LAURIN

Den-K Marshall LL Laurin

NEXT GENERATIONS

- Hellmuts Mr Sam Pledge EX-90 (s. Mr Sam)
- Windy-Knoll-View Pledge EX-95 (s. Outside)
- Windy-Knoll-View Promis EX-95 (s. Rudolph)
- Windy-Knoll-View Ultimate Pala EX-94 (s. Ultimate)
- Windy-Knoll-View Creek Pauline VG-88 (s. Lester)

HAM BRIDGET RDC

DE 359766294 05-11-2017

Heidehof Ahrens
Midlumer Moor 4, 27639, Midlum, Germany
+49(0)1736404184



Rainyridge Talent Barbara EX-95



Willowhaven Goldwyn Bliss RDC VG-87



Rainyridge Sanchez Beth EX-92



Rainyridge Sanchez Beth EX-92



Rainyridge Tony Beauty EX

McCutchen mit Rotfaktor

Rainyridge Tony Beauty EX war mit 14 Jahren Grand Champion der World Dairy Expo 1999

Talent Barbara EX-95 war Canadian Cow of the Year 2013

Red Carrier McCutchen

Rainyridge Tony Beauty EX was Grand Champion World Dairy Expo 1999 @ 14 years old

Talent Barbara EX-95 is the Canadian Cow of the Year 2013

♀ HAM BRIDGET RDC

♂ MCCUTCHEN

De-Su BKM McCutchen 1174

♀ WILLOWHAVEN GOLDWYN BLISS RDC VG-87

2.03 305d 10.544kgM 4.53%F 478kgF 3.21%P 338kgP

Dam to Garay Awesome Beauty (s. Awesome), All-American Jr. Calf 2016 & Res. All-Canadian Jr. Calf 2016

♂ GOLDWYN

Braedale Goldwyn

♀ RAINYRIDGE SANCHEZ BETH EX-92

2.03 305d 11.460kgM 3.9%F 444kgF 3.0%P 343kgP
3.09 305d 12.259kgM 4.3%F 528kgF 2.9%P 360kgP
5.08 305d 13.302kgM 4.0%F 525kgF 2.9%P 383kgP

♂ SANCHEZ

Gen-Mark Stmatic Sanchez

♀ RAINYRIDGE TALENT BARBARA RDC EX-95

2.05 298d 11.213kgM 4.1%F 464kgF 3.2%P 358kgP
3.04 305d 13.762kgM 3.6%F 500kgF 3.2%P 443kgP
5.00 305d 12.996kgM 3.8%F 498kgF 3.0%P 395kgP

1st 5-Yr Old World Dairy Expo & Royal Winter Fair 2010 & Holstein Canada Cow of the Year 2013

♂ TALENT

Ladino Park Talent-IMP

NEXT GENERATIONS

- RF Outside Breeze EX-95 (s. Outside)
- Rayverley Briana Milan EX (s. Milan)
- Rainyridge Tony Beauty EX (s. Elevation Tony)
Grand Champion World Dairy Expo 1999 @ 14 years old!

Noel

156580

aAa 423651

DG Charley x VG 86 Supershot x VG 86 Numero Uno x VG 87 Stol Joc



gRZG 154

gRZM 134

gRZE 133

gRZFit 150



Foto: Christine Massfeller



*Großmutter
Tir-An Uno Nelina VG 86*



*Vollschwester der Urgroßmutter
Tirsvad BT Noma VG 87*



*4. Mutter
Tirsvad SJ Nemo VG 87*

- Der kompletteste Charley-Sohn der deutschen Topliste
- Hohe Funktionalität, Fitness und Nutzungsdauer
- Top-Exterieur mit breiten, abfallenden Becken und längeren Strichen
- Frei von Bookem-Blut
- Gesext verfügbar

**Spermabestellungen richten Sie bitte an die GGI
oder die Besamungsstation in Georgsheil**

VEREIN OSTFRIESISCHER STAMMVEH-ZÜCHTER
Besamungs- und ET-Station Georgsheil
Am Bahndamm 4 · 26624 Südbrookmerland · Germany
Tel: +49 (0)4 91 / 80 04-300 · Fax: +49 (0)4 91 / 80 04-322
E-Mail: georgsheil@vost.de · www.vost.de



RD_2018_042

WILDER KRONE RED

DE 540130065 25-01-2018

Wilder Holsteins
Croswick 28, 48691, Vreden, Germany
+49(0)15146245204



Wilder K25 Red VG-86



Wilder Kanu 111 RDC VG-88

Mutter ist eine Vollschwester zu Baymax @ Masterrind

Rote Kanu

Hohe genomics und Top Pedigree

Her dam is a full sister to Baymax @ Masterrind

Red Kanu

Very high genomics and from a top cowfamily

	04-2018	+151 GRZG	1868 M	-0.47%F	0.01%P	30 F	64 P	140 RZM	128 RZN	111 RZS	105 RZR	123 RZE
	05-2018	+2191 GTPI	935 M	-0.12%F	0.04%P	0 F	41 P	429 NM	+4.9 PL	2.75 SCS	+0.7 DPR	1.03 PTAT

♀ WILDER KRONE RED

♂ PACE-RED

Mr Pat Uno Pace-Red

♀ WILDER K33 RED

Due end of June 2018

♂ BAGNO RDC

KNS Bagno RDC

♀ WILDER K25 RED VG-86

LA1 305d 12.270kgM 3.77%F 463kgF 3.45%P 423kgP

Dam of Baymax Red (s. Bagno) @ Masterrind and Matt RF (s. Battlecry) @ Genes Diffusion

♂ BREKEM RDC

Swissbec Brekem RDC

♀ WILDER KANU 111 RDC VG-88

LA1 305d 11.154kgM 4.48%F 500kgF 3.28%P 366kgP

LA2 305d 13.608kgM 4.07%F 553kgF 3.29%P 448kgP

LA3/3 305d 12.987kgM 4.07%F 529kgF 3.21%P 417kgP

Great broodcow!

♂ SNOWMAN

Flevo Genetics Snowman

NEXT GENERATIONS

- Wilder Kairo 55 RDC VG-89 (s. Shottle)
- Katja 23 RDC VG-88 (s. Ramos)
- Kathi 81 Red GP-84 (s. Danube-Red)

WILDER SMALL RED

DE 540130068 28-01-2018

Wilder Holsteins
Croswick 28, 48691, Vreden, Germany
+49(0)15146245204



Wilder Smile Red GP-84



Sanderij Massia Sneeuw witje RDC VG-87

Topgenomics, eine der höchsten dieser Auktion

Fantastische Abstammung

Ihre Nahme ist 'Small', sie ist aber 'Great'!

Topgenomics, one of the highest Red heifers in this sale!

Fantastic pedigree

Her name is 'Small' but she is actually 'Great'!

	04-2018	+154 GRZG	1785 M	-0.01%F	0.02%P	73 F	62 P	145 RZM	129 RZN	114 RZS	97 RZR	129 RZE
	05-2018	+2332 GTPI	690 M	0.07%F	0.06%P	46 F	37 P	570 NM	+4.5 PL	2.59 SCS	-0.2 DPR	1.41 PTAT

♀ WILDER SMALL RED

♂ PACE-RED

Mr Pat Uno Pace-Red

♀ WILDER SMOKEY RDC

2.01 305d 9.151kgM 3.86%F 353kgF 3.44%P 315kgP
Fresh RDC Battlecry that looks real good

♂ BATTLECRY

De-Su 12109 Battlecry

♀ WILDER SMILE RED GP-84

LA1 305d 9.290kgM 4.25%F 395kgF 3.63%P 337kgP
Dam of Wilder Smiley RDC (s. Battlecry) @ CRV

♂ BREKEM RDC

Swissbec Brekem RDC

♀ SANDERIJ MASSIA SNEEUWWITJE RDC VG-87

2.03 305d 9.943kgM 3.65%F 363kgF 3.41%P 339kgP
3.06 305d 12.405kgM 3.54%F 439kgF 3.30%P 409kgP
4.05 305d 9.443kgM 4.33%F 408kgF 3.97%P 375kgP
Dam to Sanderij Payback Red & Perka RDC (s. Perfect Aiko)

♂ SNOWMAN

Flevo Genetics Snowman

NEXT GENERATIONS

- **Apina Massia 102 RDC EX-90 (s. Shottle)**
Great broodcow; dam of Dixieland & Detroit (s. Destry) and granddam of Fireman and Payback
- **Apina Massia 21 EX-90 (s. Lentini)**
- **Apina Massia 14 VG-85 (s. Tulip)**
- **Massia 13 VG-86 (s. Andries)**
- **Massia 9 VG-85 (s. Jubilant RF)**

SANDERIJ MASSIA SABIA RED

NL 750012003 04-01-2018

De Sanderij - J & S Hietbrink
Langestraat 159, 7491 AE, Delden, The Netherlands
+31(0)628109991



Wilder Smile Red GP-84



Sanderij Massia Sneeuw witje RDC VG-87



Apina Massia 102 RDC EX-90



Apina Massia 21 EX-90



Apina Massia 14 VG-85

Rotbunte Salvatore mit hohem GNVI und GRZG

Ihre Vollschwester ist eine der höchsten Tiere für GNVI

Bullen wie Dixieland, Fireman und Payback kommen aus diesem Zweig der Massia Familie

R&W Salvatore with very nice GNVI and GRZG

Her full sister is one of the highest R&W heifers (GNVI)

Bulls such as Dixieland, Fireman and Payback also hail from this branch of the Massia family

	04-2018	+149 GRZG	1633 M	0.09%F	-0.06%P	77 F	49 P	138 RZM	126 RZN	119 RZS	99 RZR	127 RZE
	04-2018	+319 GNVI	1714 M	0.02%F	-0.10%P	79 F	52 P	406 INET	721 LVD	108 UGH	101 VRU	110 EXT

♀ SANDERIJ MASSIA SABIA RED

♂ SALVATORE RC
Mr Salvatore RC

♀ SANDERIJ RIVA'S SMILE RDC
Fresh Riverboy of Wilder Smile Red

♂ RIVERBOY RF
MS Riverboy RF

♀ WILDER SMILE RED GP-84
LA1 305d 9.290kgM 4.25%F 395kgF 3.63%P 337kgP
Dam of Wilder Smiley RDC (s. Battlecry) @ CRV

♂ BREKEM RDC
Swissbec Brekem RDC

♀ SANDERIJ MASSIA SNEEUWWITJE RDC VG-87
2.03 305d 9.943kgM 3.65%F 363kgF 3.41%P 339kgP
3.06 305d 12.405kgM 3.54%F 439kgF 3.30%P 409kgP
4.05 305d 9.443kgM 4.33%F 408kgF 3.97%P 375kgP
Dam to Sanderij Payback Red & Perka RDC (s. Perfect Aiko)

♂ SNOWMAN
Flevo Genetics Snowman

NEXT GENERATIONS

- **Apina Massia 102 RDC EX-90 (s. Shottie)**
Great broodcow; dam of Dixieland & Detroit (s. Destry) and granddam of Fireman and Payback
- **Apina Massia 21 EX-90 (s. Lentini)**
- **Apina Massia 14 VG-85 (s. Tulip)**
- **Massia 13 VG-86 (s. Andries)**
- **Massia 9 VG-85 (s. Jubilant RF)**



WILDER INNU

DE 538895099 24-01-2016

Wilder Holsteins
Croswick 28, 48691, Vreden, Germany
+49(0)15146245204



Wilder Isnow VG-88



Wilder J1, Numero Uno x Isnow VG-88

Abgekalbt im April

Hohe Inhaltsstoffe & guter Typ

Top Pedigree: Rubicon x Doorman x Snowman x Goldwyn

Fresh since April

High components & great for type

Toppedigree: Rubicon x Doorman x Snowman x Goldwyn

	04-2018	+132 GRZG	232 M	0.55%F	0.19%P	62 F	26 P	124 RZM	109 RZN	111 RZS	104 RZR	131 RZE
	04-2018	+2463 GTPI	630 M	0.17%F	0.07%P	70 F	39 P	605 NM	+4.1 PL	2.91 SCS	+0.2 DPR	2.40 PTAT

♀ WILDER INNU

♂ RUBICON
EDG Rubicon

♀ WILDER INN VG-86
LA1 305d 10.370kgM 3.56%F 369kgF 3.37%P 349kgP

♂ DOORMAN
Val-Bisson Doorman

♀ WILDER ISNOW VG-88
LA1 305d 9.588kgM 4.30%F 412kgF 3.41%P 327kgP
LA2 305d 10.566kgM 3.79%F 400kgF 3.36%P 355kgP

♂ SNOWMAN
Flevo Genetics Snowman

♀ WILDER IMMER VG-87
LA5/5 305d 9.518kgM 4.12%F 392kgF 3.43%P 326kgP
HL3 305d 10.907kgM 4.27%F 466kgF 3.46%P 377kgP

♂ GOLDWYN
Braedale Goldwyn

NEXT GENERATIONS

- Wilder Ines 74 VG-87 (s. Rudi)
- Wilder Inka VG-86 (s. Bingle)
- Wilder Inge GP-83 (s. Caveman-Red)

WILDER JEDI ISOLDE CD

DE 539392040 09-07-2016

Wilder Holsteins
Croswick 28, 48691, Vreden, Germany
+49(0)15146245204



Wilder Isnow VG-88



Wilder J1, Numero Uno x Isnow VG-88

Abgekalbt im Mai

+2612 GTPI / +146 GRZG Jedi Tochter

Isolde kombiniert Produktion und Langlebigkeit

Fresh since May

+2612 GTPI / +146 GRZG Jedi daughter

Isolde combines production and longevity

	04-2018	+146 GRZG	1343 M	-0.09%F	0.08%P	44 F	54 P	137 RZM	124 RZN	116 RZS	105 RZR	121 RZE
	04-2018	+2612 GTPI	1814 M	0.02%F	0.05%P	72 F	71 P	765 NM	+5.4 PL	2.66 SCS	-0.8 DPR	1.83 PTAT

♀ WILDER JEDI ISOLDE CD

♂ JEDI

S-S-I Montross Jedi

♀ WILDER ISOLDE GP-84

LA1 54d 1.582kgM 3.92%F 62kgF 3.16%P 50kgP

♂ BALISTO

De-Su 11236 Balisto

♀ WILDER J1 VG-86

LA1 305d 9.611kgM 3.85%F 370kgF 3.30%P 317kgP
LA2 305d 9.535kgM 3.87%F 369kgF 3.57%P 340kgP

♂ NUMERO UNO

Amighetti Numero Uno

♀ WILDER ISNOW VG-88

LA1 305d 9.588kgM 4.30%F 412kgF 3.41%P 327kgP
LA2 305d 10.566kgM 3.79%F 400kgF 3.36%P 355kgP

♂ SNOWMAN

Flevo Genetics Snowman

NEXT GENERATIONS

- Wilder Immer VG-87 (s. Goldwyn)
- Wilder Ines 74 VG-87 (s. Rudi)
- Wilder Inka VG-86 (s. Bingle)
- Wilder Inge GP-83 (s. Caveman-Red)

CLAIRI

DE 123083606 28-03-2018

Dirk Huhne
Am Bungsberg 4, 23717, Kasseedorf, Bergfeld, Germany
+49(0)4528911797



Farnear-Tbr-Bh At Corona VG-88



Regancrest S Celebrity EX-94



Chassity EX-92, full sister to Celebrity EX-94



Regancrest Cinderella EX-92



Regancrest-PR Barbie EX-92

Emilio aus der Vollschwester zu Mr Corona Bubba (+3.83 PTAT - 04-2018)

Atwood Corona garantiert höchste PTAT-Werte

Aus der überragenden Familie von Durham Barbie EX-92

Emilio out of the full sister to Mr Corona Bubba (+3.83 PTAT - 04-2018)

Atwood Corona guarantees high PTAT values

From the great Durham Barbie EX-92 family

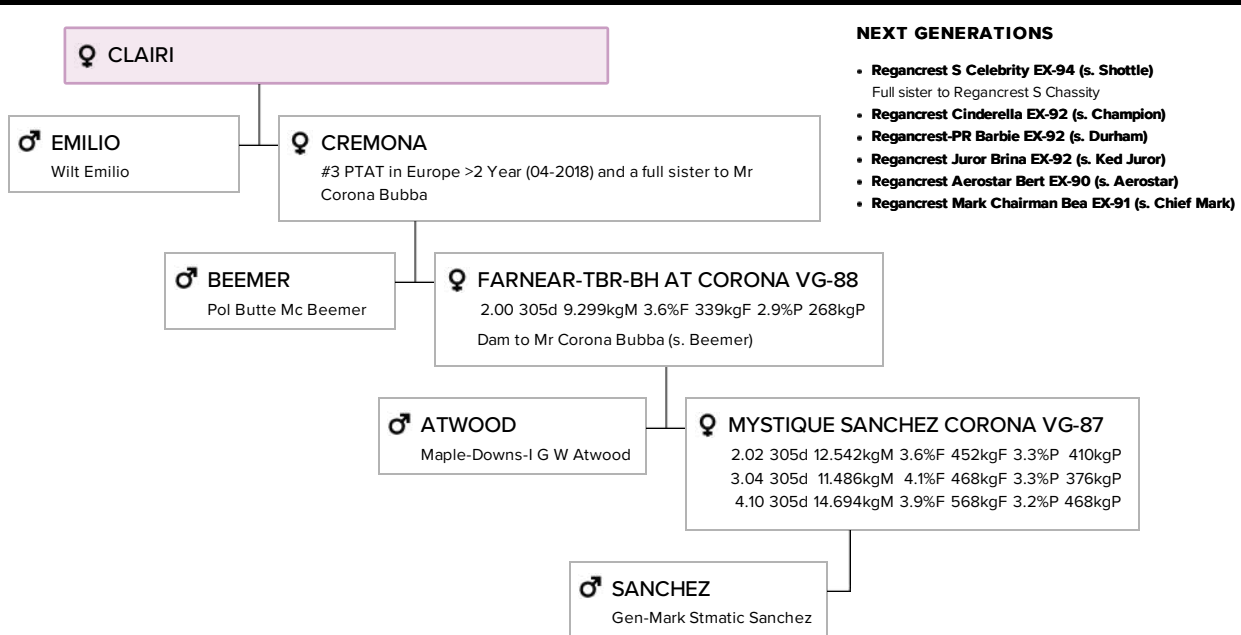

ARGH FELINE

NL 666953308 08-03-2018

ARGH Holsteins
Koemkolkweg 9, 8097 PG, Oosterwolde, The Netherlands
+31(0)655893867



WI Beemer Felli



GHH Delta Felicity VG-86



HPH Shottle Malmö EX-91



Engstad QF Lad Madleine EX-94



Quality Astre Felic EX-95

+3.89 PTAT!

Delight x Beemer mit top Abstammung

Super Kuhfamilie

+3.89 PTAT!

Delight x Beemer from a top pedigree

Fantastic cowfamily

	05-2018	+1848 GTPI	-2 M	-0.03%F	0.01%P	-7 F	2 P	-6 NM	+0.1 PL	2.90 SCS	-2.8 DPR	3.89 PTAT
--	---------	------------	------	---------	--------	------	-----	-------	---------	----------	----------	-----------

♀ ARGH FELINE

♂ DELIGHT

Car-J Brokasa Delight

♀ WI BEEMER FELLI

Lovely Beemer daughter from the Quality Astre Felic EX-95 family; due September 2018

♂ BEEMER

Pol Butte Mc Beemer

♀ GHH FELICITY VG-86

LA1 305d 11.698kgM 3.87%F 453kgF 3.26%P 381kgP

Half-sister to GHH Goldwyn Frenzy VG-88, Grand Champion Hohenrain 2016

♂ MR HOVDEN DELTA

Mr Hovden Delta

♀ HPH SHOTTLE MALMÖ EX-91

LA4/3 305d 11.948kgM 3.6%F 431kgF 3.2%P 384kgP
HL3 305d 14.599kgM 3.6%F 519kgF 3.1%P 449kgP

♂ SHOTTLE

Picston Shottle

NEXT GENERATIONS

- Engstad QF Lad Madleine EX-94 (s. Lad)
- Quality Astre Felic EX-95 (s. Duregal)
Full sister to Quality Astre Felice EX, Canadian Cow of the Year 2002
- Quality A J Felicia EX (s. Astro Jet)
- Plushanski Valiant Fran EX-90 (s. Valiant)
Graddam to Quality BC Frantisco EX-96, Supreme Champion Royal Winter Fair 2004 & 2005
- Plushanski Chief Faith EX-94 (s. Arinda Chief)

Von der Ernte bis in den Stall

Telefon: 01 71/ 99 35 186
www.Bischof-Agrarservice.de
Kampweg 21
49201 Dissen a.T.W.

Bischof

Agrarservice GmbH

Ihr zuverlässiger Partner

- Für Sie vor Ort u.a. in den Kreisen NOH, OS, EL, ST, BOR
- **Wir reinigen und konservieren Ihr hofeigenes Getreide!**
- 10 moderne Mahl- und Mischanlagen
- Kostengünstig und zuverlässig!
- Futtermittelspezialberatung

Informieren Sie sich jetzt!

Schüttdorf · Warburg · Dissen



Wilder
Holsteins



GENHOTEL

RUW
Eine feste Größe

HOLSTEIN FORUM
Exclusive Genetics.

WILDER CHINA

DE 539843450 07-09-2017

Wilder Holsteins
Croswick 28, 48691, Vreden, Germany
+49(0)15146245204



Wilder Chica GP-84



Drouner AJDH Cosmo VG-87



Wilder Coco VG-86



Larcrest Cosmopolitan VG-87



Larcrest Outside Champagne EX-90

Top GRZG Gymnast und A2A2

Von Larcrest Cosmopolitan Familie

Diese Familie züchtet sehr gut

Top GRZG Gymnast and A2A2

From the awesome Larcrest Cosmopolitan family

This family breeds

	04-2018	+157 GRZG	1713 M	0.02%F	0.08%P	70 F	67 P	148 RZM	128 RZN	117 RZS	111 RZR	120 RZE
	04-2018	+2421 GTP1	1212 M	0.00%F	0.05%P	46 F	50 P	618 NM	+6.0 PL	2.84 SCS	0.0 DPR	1.76 PTAT

♀ WILDER CHINA

♂ GYMNAST
Boldi V Gymnast

♀ WILDER CHICA GP-84
LA1 100d 3.648kgM 3.26%F 119kgF 3.21%P 117kgP

♂ DAMARIS
S-S-I Sterling Damaris

♀ WILDER COCO VG-86
LA1 305d 8.353kgM 3.78%F 316kgF 3.57%P 298kgP
LA2 305d 10.387kgM 3.51%F 365kgF 3.43%P 356kgP
Half-sister to the "genomic giant" COL Carmen (s. Headliner)

♂ SHOTGLASS
Butz-Butler Shotglass

♀ DROUNER AJDH COSMO VG-87
LA1 305d 12.644kgM 4.93%F 623kgF 3.76%P 475kgP
LA2 305d 13.492kgM 4.40%F 594kgF 4.46%P 602kgP
7 sons in AI

♂ FREDDIE
Badger-Bluff Fanny Freddie

NEXT GENERATIONS

- Larcrest Cosmopolitan VG-87 (s. Shottle)
Great broodcow
- Larcrest Outside Champagne EX-90 (s. Outside)
- Larcrest Juror Chanel EX-93 (s. Ked Juror)
- Larcrest Lindy Chandra VG-85 (s. Lindy)
- Larcrest Inspiration Carly VG-87 (s. Inspiration)

WILDER KOLBI

DE 539558941 25-05-2017

Wilder Holsteins
Croswick 28, 48691, Vreden, Germany
+49(0)15146245204



Wilder Kati VG-85



Wilder Montag GP-84



Wilder Meta VG-86



Gasometer, Galaxy x Wilder Meta VG-86



Wilder Melle VG-85, Boss x Wilder Meta VG-86

Kuhfamilie von Wilder Mark RDC @ Semex

Viele andere Bullen bei Besamungsstationen

Cowfamily of Wilder Mark RDC @ Semex

Many other bulls in AI

	04-2018	+142 GRZG	1129 M	0.08%F	-0.01%P	53 F	37 P	128 RZM	123 RZN	122 RZS	108 RZR	127 RZE
	04-2018	+2450 GTPI	1083 M	0.06%F	0.03%P	56 F	40 P	643 NM	+5.3 PL	2.67 SCS	+0.4 DPR	1.76 PTAT

♀ WILDER KOLBI

♂ EUGENIO

Silvridge V Eugenio

♀ WILDER KATI VG-85

Just fresh; 1st test: 31.0 kgM 4.87%F 3.67%P

♂ PENLEY

De-Su Penley 11839

♀ WILDER MONTAG GP-84

LA1 305d 11.490kgM 3.52%F 404kgF 3.32%P 381kgP

♂ JABIR

Coyne-Farms Jabir

♀ WILDER META VG-86

LA1 305d 11.934kgM 3.28%F 392kgF 3.13%P 373kgP

LA2 305d 14.438kgM 3.20%F 462kgF 3.14%P 453kgP

LA4/3 305d 13.434kgM 3.24%F 435kgF 3.12%P 419kgP

Dam of Gasometer @ RUW and 4 other bulls in AI in Germany and Spain

♂ SHAMROCK

Ladys-Manor PL Shamrock

NEXT GENERATIONS

- Wilder Mali VG-87 (s. Perform)
- Wilder Maja EX-90 (s. Goldwyn)
- Wilder Mia VG-88 (s. Morty)
- Wilder M GP-84 (s. Cadon)

WILDER MATCH CD

DE 539843413 22-05-2017

Wilder Holsteins
Croswick 28, 48691, Vreden, Germany
+49(0)15146245204



Wilder Mantra VG-85



Wilder Meta VG-86

Gleiche Kuhfamilie wie Wilder Mark RDC @ Semex (höchster Rotfaktor Bulle mit +2788 GTPI 4-2018)

Sehr erfolgreiche Kuhfamilie

Same family as Wilder Mark RDC @ Semex (highest Red carrier bull worldwide: +2788 GTPI 04-2018)

Very popular cowfamily

	04-2018	+129 GRZG	1441 M	-0.01%F	-0.10%P	56 F	37 P	128 RZM	111 RZN	98 RZS	98 RZR	119 RZE
	04-2018	+2208 GTPI	1057 M	0.06%F	0.00%P	56 F	33 P	495 NM	+3.4 PL	2.92 SCS	-1.3 DPR	1.35 PTAT

♀ WILDER MATCH CD

♂ PLEDGE
Westcoast Pledge

♀ WILDER MANTRA VG-85
LA1 305d 9.900kgM 3.28%F 325kgF 3.20%P 317kgP
LA2 305d 12.164kgM 3.32%F 404kgF 3.21%P 391kgP

♂ ANTON
Boldi V S G Anton

♀ WILDER META VG-86
LA1 305d 11.934kgM 3.28%F 392kgF 3.13%P 373kgP
LA2 305d 14.438kgM 3.20%F 462kgF 3.14%P 453kgP
LA4/3 305d 13.434kgM 3.24%F 435kgF 3.12%P 419kgP
Dam of Gasometer @ RUW and 4 other bulls in AI in Germany and Spain

♂ SHAMROCK
Ladys-Manor PL Shamrock

♀ WILDER MALI VG-87
LA5/4 305d 12.175kgM 3.63%F 442kgF 3.17%P 386kgP
HL2 305d 13.892kgM 3.61%F 502kgF 3.14%P 436kgP

♂ PERFORM
Windy-Knoll-View Perform

NEXT GENERATIONS

- Wilder Maja EX-90 (s. Goldwyn)
- Wilder Mia VG-88 (s. Morty)
- Wilder M GP-84 (s. Cadon)



WILDER HILMA

DE 539855541 21-10-2017

Wilder Holsteins
Croswick 28, 48691, Vreden, Germany
+49(0)15146245204



Wilder Hilly VG-86



Kerryhill, Kerrigan x Hilly VG-86

Top GTP!

Hotspot P Familie

Und viele andere gute Bullen kommen aus diese Familie

Top GTP!

Hotspot P family

And many more bulls come from this family

	04-2018	+138 GRZG	843 M	0.30%F	0.03%P	64 F	32 P	127 RZM	118 RZN	113 RZS	104 RZR	131 RZE
	04-2018	+2640 GTP!	1147 M	0.15%F	0.04%P	84 F	47 P	787 NM	+4.9 PL	2.84 SCS	+0.4 DPR	2.17 PTAT

♀ WILDER HILMA

♂ MODESTY

Bacon-Hill Pety Modesty

♀ WILDER HILLY VG-86

LA1 305d 9.999kgM 3.77%F 377kgF 3.64%P 364kgP

Dam to Wilder Kerryhill (s. Kerrigan), #1 GISU 12-2017 and 7 other bulls in AI

♂ MODENA

Modena

♀ WILDER HIRA VG-85

LA1 260d 8.768kgM 4.21%F 369kgF 3.50%P 307kgP

Hira has 7 bulls in AI, granddam to Wilder Hotspot P

♂ SALOON

Sandy-Valley Saloon

♀ CCC SNOWMAN KONNY VG-85

LA1 305d 9.204kgM 4.02%F 370kgF 3.31%P 305kgP

LA2 305d 10.916kgM 3.96%F 432kgF 3.40%P 371kgP

♂ SNOWMAN

Flevo Genetics Snowman

NEXT GENERATIONS

- CCC Goldwyn Konny VG-87 (s. Goldwyn)
- Batke Outside Kora EX-94 (s. Outside)
2-yr Old Champion All-European Championship Oldenburg 2006
- Batke Klivia VG-88 (s. Lee)
- Batke Kala VG-85 (s. Starleader)
- Batke Klaudine VG-89 (s. Raider)
- Batke Klaudia 165 VG-89 (s. Jubilant RF)



WILDER HIM

DE 539675091 27-09-2017

Wilder Holsteins
Croswick 28, 48691, Vreden, Germany
+49(0)15146245204



Batke Outside Kora EX-94



Wilder Hira VG-85

Top PTAT

Hotspot P und Batke Outside Kora Familie

Tolle Abstammung

Top PTAT

Hotspot P and Batke Outside Kora family

Great pedigree

	04-2018	+134 GRZG	637 M	0.07%F	-0.01%P	32 F	20 P	116 RZM	123 RZN	128 RZS	110 RZR	128 RZE
	04-2018	+2629 GTPI	818 M	0.06%F	0.05%P	48 F	38 P	694 NM	+6.4 PL	2.56 SCS	+2.4 DPR	2.95 PTAT

♀ WILDER HIM

♂ FORTUNE

Progenisis Fortune

♀ WILDER HIMAL

Due early July 2018

♂ MONTEREY

View-Home Monterey

♀ WILDER HILLY VG-86

LA1 305d 9.999kgM 3.77%F 377kgF 3.64%P 364kgP
Dam to Wilder Kerryhill (s. Kerrigan), #1 GISU 12-2017 and 7 other bulls in AI

♂ MODENA

Modena

♀ WILDER HIRA VG-85

LA1 260d 8.768kgM 4.21%F 369kgF 3.50%P 307kgP
Hira has 7 bulls in AI, granddam to Wilder Hotspot P

♂ SALOON

Sandy-Valley Saloon

NEXT GENERATIONS

- CCC Snowman Konny VG-85 (s. Snowman)
- CCC Goldwyn Konny VG-87 (s. Goldwyn)
- Batke Outside Kora EX-94 (s. Outside)
2-yr Old Champion All-European Championship Oldenburg 2006
- Batke Klivia VG-88 (s. Lee)
- Batke Kala VG-85 (s. Starleader)
- Batke Klaudine VG-89 (s. Raider)

KOE BRETAGNE RED

DE 539194673 10-04-2016

Köster KG
 Hollich 42, 48565, Steinfurt, Germany
 +49(0)15115590934



All-Star Jotan Bella EX-92



All-Star Jotan Bella EX-92

Bella EX-92 ist die wohl beste Jotan-Tochter

Ihre Tochter von Ladd P war Siegerfärsé RUW Schau 2015

Exterieur und Eiweißvererbung im Paket

Bella EX-92 is most likely the best Jotan daughter around

Her Ladd P daughter was Junior 2-Yr Old Champion RUW Schau 2015

Type and protein, all in one package

	04-2018	+128 GRZG	1374 M	0.04%F	0.11%P	61 F	57 P	141 RZM	96 RZN	82 RZS	83 RZR	117 RZE
--	---------	-----------	--------	--------	--------	------	------	---------	--------	--------	--------	---------

♀ KOE BRETAGNE RED

♂ APOLL P RED
 Schreur Apoll P Red

♀ KOE BETT GP-84
 LA1 305d 9.929kgM 4.19%F 416kgF 3.55%P 352kgP

♂ COLOUR P
 Molenkamp Colour P

♀ ALL-STAR JOTAN BELLA EX-92
 LA3/3 305d 9.536kgM 4.09%F 390kgF 3.61%P 344kgP
 LA3 305d 12.195kgM 4.14%F 505kgF 3.57%P 435kgP
 Very impressive Jotan daughter

♂ JOTAN
 Jotan Red

♀ BENITA VG-89
 HL2 305d 8.706kgM 4.74%F 413kgF 3.87%P 337kgP

♂ STADEL
 Stadel-Red

NEXT GENERATIONS

- Beauty VG-88 (s. Rubens RF)



RIS MARYLINE 1419

NL 630601419 11-08-2017

Rising Star Holsteins
Hauptstroos 3, L-9755, Hupperdange, Luxembourg
+35(0)2621525777



TWR Maryline RDC VG-89



RH Talent Maxima EX-94

Solomon-Enkelin von RH Talent Maxima EX-94

Maxima ist die erfolgreichste Deutsche Schaukuh aller Zeiten

TWR Maryline VG-89 war Grand Champion der Junior Winterschau 2017

Solomon granddaughter of RH Talent Maxima EX-94

Maxima is the most successful German show cow of all time

TWR Maryline VG-89 was Grand Champion Junior Winter Show 2017

♀ RIS MARYLINE 1419

♂ SOLOMON
Walnutlawn Solomon

♀ TWR MARYLINE RDC VG-89
LA1 305d 8.167kgM 4.29%F 350kgF 3.82%P 312kgP
Honourable Mention Jr. 2-Yr Old Nuit de la Holstein 2017

♂ ARMANI RDC
Mr Apples Armani RDC

♀ RH TALENT MAXIMA EX-94
LA1 305d 10.470kgM 4.08%F 427kgF 3.51%P 367kgP
LA2 305d 12.488kgM 4.27%F 533kgF 3.38%P 422kgP
LA3 305d 14.375kgM 4.07%F 585kgF 3.28%P 472kgP

♂ TALENT RF
Ladino Park Talent IMP

♀ RH MEGGILEE EX-91
LA5/5 305d 11.999kgM 4.33%F 520kgF 3.33%P 400kgP
HL4 305d 13.177kgM 4.55%F 600kgF 3.35%P 442kgP

♂ LEE
Comestar Lee

NEXT GENERATIONS

- RH Meggy VG-88 (s. Benetif RDC)
- RH Melanie EX-91 (s. Stockholm)
VG-87 Orkan x VG-85 x VG-86

Auktionsbedingungen

Durchführung der Auktion:	Rinder-Union West eG, Holstein Forum GmbH, GenHotel, Wilder Holsteins
Leitung:	Dr. J. Hartmann, H. & N. Holtkamp, B. Koole, K. Oechtering, B. Sommer
Veterinäraufsicht:	Veterinär- und Lebensmittelüberwachungsamt Borken

Auszug aus den Allgemeinen Geschäftsbedingungen für Auktionen.
Die vollständigen AGB's für Auktionen liegen im Auktionsbüro zur Einsicht aus.

1. Die RUW verkauft die aufgeführten Tiere im eigenen Namen oder in Kommission.
2. Jeder Auktionsteilnehmer unterwirft sich diesen Auktionsbestimmungen.
3. Zugelassen sind nur Tiere aus amtlich tbc- und bruc.-freien sowie leukoseunverdächtigen Rinderbeständen. Alle Auktionstiere wurden serologisch mit negativem Ergebnis auf BHV-1 untersucht.
4. Alle zur Auktion aufgetriebenen Tiere sind virologisch negativ auf MD/BVD untersucht.
5. Bekannte wertmindernde Mängel werden vom Auktionator angesagt oder stehen im Update.
6. Unvollständige Katalogangaben werden angesagt. Bei weiblichen Zuchtkälbern haftet der Verkäufer, dass sie nicht aus einer ungleichgeschlechtlichen Zwillingssträchtigkeit stammen und keine Zwitter sind. Der Nachweis hat mittels tierärztlichem Attest bis zum Alter von 24 Monaten zu erfolgen.
7. Die Auktionsleitung kann nicht für fehlerhafte Angaben im Katalog verantwortlich gemacht werden.
8. Der Verkäufer leistet Gewähr für die Richtigkeit aller Katalogangaben mit einer Frist von 6 Wochen. Die Sicherung der elterlichen Abstammung durch DNA-Typisierung bei ET-Nachkommen ist erfolgt.
9. Käufer von ersten Wahlen bezahlen direkt 25% vom Zuschlagspreis zzgl. der gesamten Gebühren. Spätestens drei Monate nachdem das Kalb geboren ist, muss die Auswahl stattgefunden haben. Vor der Übernahme sind die restlichen 75% des Zuschlagspreises zu zahlen. Im Falle, dass die Garantie der 1. Wahl nicht erfüllt werden kann, erhält der Käufer ausschließlich die 25% des angezahlten Zuschlagspreises zurückerstattet.
10. Bei Doppelgebot und Streitigkeiten entscheidet die Auktionsleitung.
11. Vom Käufer zu zahlender Rechnungsbetrag: Zuschlagpreis + 8% Auktionsgebühr + MwSt. + Versicherungsprämie (zzgl. gesetzl. Versicherungssteuer). Veterinärgebühren, Transporter Quarantänekosten werden nach Aufwand berechnet. Die Auktionsgebühr entsteht unabhängig davon, ob die RUW für eigene Rechnung (Eigengeschäft) oder für fremde Rechnung (Kommissionsgeschäft) tätig wird. Die Bezahlung des Rechnungsbetrages hat sofort nach dem Ankauf in bar oder mit bestätigtem Scheck im Auktionsbüro zu erfolgen.
12. Für berechnete Reklamationen haftet der Beschicker, wenn der Schaden nicht durch eine Versicherung abgedeckt ist.

13. Auktionsversicherung:

Die Tiere sind obligatorisch gegen nachfolgend aufgeführte Schäden versichert. Versicherungswert: Zuschlagpreis + MwSt. (Höchstbetrag 10.000 €), Höerversicherung möglich. Für nicht verkaufte Tiere gilt als Versicherungswert der Durchschnittspreis der Kategorie.

Der Versicherungsschutz endet für Exporttiere an der Grenze, außer bei den Benelux-Staaten.

Transportversicherung (100%):

Tod oder Nottötung infolge Krankheit oder Unfall (einschl. Brand, Blitzschlag, Diebstahl) im Zusammenhang mit dem Transport. Haftung vom Verlassen des Beschickerstalls bis Eintreffen im deutschen Käuferstall.

Tbc-, Brucellose-, Leukoseversicherung (100%):

Bei amtstierärztlich nachgewiesener positiver Reaktion (Hautallergietest, Blutuntersuchung) in einem amtlich anerkannt freien bzw. unverdächtigen Bestand. Gewährfrist ein Monat bei Tbc und Brucellose, drei Monate bei Leukose.

BHV1-Versicherung:

Während des Antransports zur Auktion, bei der Auktion und während des Transportes in den Käuferstall dürfen die Tiere nur mit Rindern Kontakt haben, die die Anforderungen eines BHV1-freien Rindes nach gültiger BVO und NRW-LVO erfüllen. Wird gegen diese Obliegenheit verstoßen, ist die Versicherungsgesellschaft leistungsfrei. Der Versicherungsfall ist gegeben, wenn die serologische Untersuchung (Probeentnahme) im Käuferstall innerhalb von 14 Tagen nach dem Ankauf ein positives Ergebnis ergibt.

Die Versicherungsgesellschaft ist berechtigt, innerhalb von 14 Tagen nach dem Eingang der Reklamation eine Nachuntersuchung durchführen zu lassen. Ergibt sich hierbei ein anderes Ergebnis, so ist die durch einen Amtstierarzt gezogene Probe maßgebend. Untersuchungskosten und Folgeschäden werden nicht erstattet. Bei allen Versicherungsschadensfällen werden Verwertungserlöse angerechnet. Minderwertschäden und Tierarztkosten sind nicht Gegenstand der Versicherung.

14. Verhalten in Schadensfällen:

Der jeweilige Tierhalter ist verpflichtet, unverzüglich die Rinder-Union West eG (Tel.: 0251-9288-246) zu benachrichtigen bei Erkrankung und Unfällen während des Transportes oder während des Aufenthaltes auf dem Versteigerungsplatz.

Conditions of sale

Sales organisation:	Rinder-Union West eG, Holstein Forum GmbH, GenHotel, Wilder Holsteins
Management:	Dr. J. Hartmann, H. & N. Holtkamp, B. Koole, K. Oechtering, B. Sommer
Veterinary Supervision:	Veterinär- und Lebensmittelüberwachungsamt Borken

Extract of the general terms and conditions of sale

The complete general terms and conditions of sale can be inspected in the sale office.

1. The RUW is selling the animals which are listed in the sale catalogue on its own behalf or on commission.

2. Each auction participant accepts these terms and conditions.

3. All animals are from officially acknowledged tuberculosis-, leucosis- and brucellosis-free herds. All animals were serologically tested negative on BHV-1.

4. All animals are virologically negative tested on MD/BVD.

5. All known value-reducing defects of an animal are announced by the auctioneer or will be mentioned in the sale update.

6. Incomplete catalogue information is announced. In the case of female breeding calves, the seller is liable, that the female calves does not come from an opposite-sex twin pregnancy and are no hermaphrodites. The detection has to be done by veterinary certificate until the age of 24 months.

7. The sale organisation can not be held responsible for any mistakes made in the catalogue.

8. The seller guarantees for a period of six weeks that all catalogue information is correct. The assurance of parental descent by blood examination in ET-offspring occurred.

9. Buyer of first choice calves directly have to pay 25% of the purchase price plus the total fee. At least three months after the last cow-calf is born, the selection has to take place. Prior to the acquisition the remaining 75% of the purchase price have to be paid. If the guarantee can not be fulfilled, the buyer obtains only the deposit of 25% of the purchase price refunded.

10. In the case of double bids and disputes the auction management will make a decision.

11. Price to be paid by the buyer: Auction price + 8% auction fee + tax + insurance premium (plus legal insurance tax). Veterinary fees, transport- and quarantine costs will be charged according to expenditure. The auction fee arises regardless whether RUW trades on own account (own business) or for commission business. Payment has to be made directly after the purchase in the sale office in cash or with a confirmed bank check.

12. The seller is responsible for justified complaints, if the damage is not covered by insurance.

13. Sale insurance:

Sale animals have obligatory insurance for all damages listed further on. Insurance value is the sale price + VAT. The maximum amount is EUR 10.000, higher insurance is possible.

The insurance value for unsold animals is the average price of each category. The insurance coverage will end at the border for export animals, except into the Benelux countries.

Transport insurance (100%):

In case of death or putting down as a result of illness or accident (including fire, lightning, theft) in connection with the transport. Liability from leaving the feeder's barn till arrival in the German buyer's stable.

Tuberculosis, brucellosis, leucosis-assurance (100%):

In case of official veterinary proven positive reaction (skin allergy test, blood test) in an officially free or unsuspecting livestock. Warranty period is one month for tuberculosis and brucellosis, 3 months for leucosis.

BHV1-insurance:

During the transport to the place of sale, during the sale and during the transport to the buyer's barn, animals may only get into contact with animals, which meet the requirements of a BHV1-free cattle according to the valid acts. If the act is violated, the insurance company is not liable to pay.

The insurance case is, if the serological investigation (blood test) in the buyer's barn shows a positive result within 14 days after purchase.

The insurance company is entitled within 14 days after receipt of the complaint to have made a follow-up analysis. If this result is different, the result of the sample, taken by the official veterinarian, is decisive.

Costs of investigation and damages are not refundable. In all insurance claims the revenues made by utilization will be charged. Impairment losses and veterinary costs are not covered by insurance.

14. Behaviour in case of damages: The buyer is obliged to contact Rinder-Union West eG (phone: +49 0251-9288-246) without delay in case of illness and accidents during the transport or during the stay on the auction place.

Verkaufstiere / sale animals

Lot	Name	Sire	Dam
1	Wilder Dafne Lucky PP Red	Zimmerview Lucky PP-Red	Wilder Dafne Blue PP RDC
2	Wilder K33.1 Red	Mr Salvatore RC	Wilder K33 Red
3	Wilder Kai	Boldi V Gymnast	Wilder Kaiserin RDC
4	Wilder Neet	Westcoast Pledge	Wilder MM
5	Wilder Mol	Boldi V Gymnast	Wilder Merit
6	Wilder Horrizon	Silverridge V Imax	Wilder Hilly
7	Wilder Herba	Wa-Del Yoder Bandares	Wilder Herz P
8	Schuit K&L RM Marly P Red	Westcoast Styx Red	Schuit RM K&L Marcy PP Red
9	Wilder Scala RDC	S-S-I Penley All Star	Wilder Scorpion RDC
10	K&L OH Monica	Mr Rubi-Agronaut 73287	Plain-Knoll Josuper 794
11	Wilder Bayes	Progenesis Granite	Progenesis Bayonet Meteor
12	B&S Solomon Arriva	Walnutlawn Solomon	HC Archrival Arianne
13	Wilder Kring RDC	Westcoast Windmill	Wilder Kaiserin RDC
14	Wilder Ka 3	Endco Apprentice RDC	Wilder Kaiserin RDC
15	Wilder Kontac	Boldi V Gymnast	Wilder Konzert RDC
16	Wilder Kort	Silverridge V Imax	Wilder Konzert RDC
17	Wilder Kaburner RDC	Sandy-Valley Afterburner	Wilder Koenigin Red
18	Wilder K1103 RDC	De-Su 12109 Battlecry	Wilder Kita Red
19	Wilder Malle	S-S-I Montross Jedi	Wilder Marlie
20	Wilder Mercedes CD	Larcrest Commander	Wilder Meta
21	AM Rhode Island	Westcoast Kerrigan	Rosana
22	HAM Maggie	MR Chassity Gold Chip	WH Magold
23	Wilder Megan	Bacon-Hill Pety Modesty	COL Xelya
24	Wilder K&L Allie	Mr Salvatore RC	Endco Spring Adore RDC
25	Wilder Kysa P Red CD	Mr Salvatore RC	Wilder Kysu P RDC
26	Wilder Berry	Endco Superhero	Peak Burberry Hrod 60098
27	Wilder Rosalie	Silverridge V Imax	Wilder Rosi
28	Wilder Euclid	Silverridge V Euclid	KNS Damaskus
29	Wilder Dani	Mr Puma	KNS Damaskus
30	Wilder Kora	Boldi V Gymnast	Wilder Kalender
31	Wilder Hort	Progenesis Fortune	Wilder Honig
32	Wilder Flau	Progenesis Fortune	Wilder Herz P
33	Wilder Can	Cinema	Wilder Coco
34	Wilder Cale	Silverridge V Eugenio	Wilder Col
35	Dykster K&L SD Carice	Mirabell Sound System	K&L RB Classy
36	Dykster K&L KR Classica	Plain-Knoll King Royal	K&L RB Classy
37	Wilder Mayly	Progenesis Granite	Maybelline Tual
38	Wilder Hena	Bacon-Hill Pety Modesty	Wilder Herz P
39	Wilder Hilde	Bacon-Hill Pety Modesty	Wilder Hilly
40	Baileys	Mr Atwood Brokaw	Endco KB Bellini
41	Moongirl RDC	Mr D Apple Diamondback RDC	GHH Moonlight
42	HLB Bogota	Progenesis Outlast	HLB Baccara
43	SFH Arizona RDC	Mr Pat Uno Pace-Red	PrismaGen Antarktis RDC
44	Exloër Class	Mr Rubi-Agronaut 73287	NH Draco Cascada
45	Lis K&L Xippa	Mr Rubi-Agronaut 73287	Xenia
46	RC Evelyn P	Steinhauers Samson Lemonhead	AS Evett PP
47	Wilder Santa Red	Mr Pat Uno Pace-Red	Wilder Smara Red
48	Wilder Sol Red	Mr Salvatore RC	Wilder Smara Red
49	PrismaGen Kir Royal-Red	Mr Pat Uno Pace-Red	Wilder K26 RDC
50	Wilder Kari P Red	Zimmerview Lucky PP-Red	Wilder Kysu P RDC
51	Wilder Himalaya	Progenesis Harmony	Wilder Honig
52	Wilder Hoprentie	Endco Apprentice RDC	Wilder Honig
53	Wilder Mimi	Boldi V Gymnast	Wilder Morphium
54	Wilder Wald Fel	Progenesis Outlast	Wilder Wonne
55	Wilder Wunder	Bacon-Hill Pety Modesty	Wilder Wonne
56	BWN Sandy	Mirabell Sound System	BWN Becky
57	De Crob Menta 4152	Wa-Del ABS Bourbon	De Crob Menta 7487
58	Wilder Sahara RDC	De-Su 12109 Battlecry	Wilder Somalia Red
59	Wilder Sat Red	Westcoast Styx Red	Wilder Somalia Red
60	Wilder Roselle	Boldi V Gymnast	Diepenhoek Rozelle 104
61	Wilder K1104 RDC	De-Su 12109 Battlecry	Wilder Kita Red
62	Wilder Kino	Silverridge V Imax	Wilder Kult RDC
63	Wilder Kelly CD	Mirabell Sound System	Wilder Kim

Verkaufstiere / sale animals

Lot	Name	Sire	Dam
64	Wilder Hill P	Silverridge V Imax	Wilder Herz P
65	Batouwe Ailisha Salva Red	Mr Salvatore RC	NRP Alisha RDC
66	Alexia	Mr Atwood Brokaw	Farneer Antebella Aseal
67	Wilder Nano	Boldi V Gymnast	Wilder Neggy
68	Wilder Sonne	Silverridge V Imax	Wilder Sopro RDC
69	Wilder Soda Red	Westcoast Styx Red	Wilder Smile Red
70	BWN Sanne RDC	De-Su 13050 Spectre	BWN Charlotte RDC
71	De Crob Warsi 0139	Mr Salvatore RC	De Volmer Warsi RDC
72	PH Alisa P	S-S-I Montross Jedi	PH Alice P
73	PH Arkade	MR Hue Heffner	PH Akida
74	Broeks Banru	Wa-Del Yoder Bandares	Triplecrown Rubicon 989
75	Wilder Kale	S-S-I Montross Jedi	Wilder Uno Kanu RDC
76	Wilder Kuli	Veneriete RUW Board	Wilder Kanu 111 RDC
77	Wilder Disco	Morningview MCC Kingboy	Wilder Danny
78	Wilder Dora	Peak Hotline	Wilder Danny
79	Carmen	Mr D Apple Diamondback RDC	PM Creol
80	Batouwe Golddore	Val-Bisson Doorman	NH Goldfever
81	De Crob Glenda 0152	S-S-I Montross Jedi	De Crob Glenda 0065
82	Wilder Ekatarina	S-S-I 1StClass Flagship	Wilder Extasy
83	Wilder Elaine CD	Cookiecutter Harper	Wilder Erika
84	KNS Faith P RDC	Bacon-Hill Pety Modesty	KNS Fantastic P RDC
85	Wilder Canabis P RDC	Veneriete RUW Board	Wilder Coco P-Red
86	Wilder Konu RDC	HAH Silky Red	Wilder Konzert RDC
87	Wilder Konte RDC	Mr Pat Uno Pace-Red	Wilder Konzert RDC
88	38856 PP	Endco The Answer P	RZN Power Shira P
89	Wilder Kapoll P	Mission P RDC	Wilder Kysu P RDC
90	Wilder Lautamie P Red	Zimmerview Lucky PP-Red	Wilder Larouge P Red
91	EIT Rivana	S-S-I Penley All Star	EIT Rihanna
92	GHH Angelina	Seagull-Bay Silver	Whittier-Farms Epic Angel
93	NN Bueno Vista Red	Redstream	Wilt Bénita RDC
94	HAM Limitless Red	Mr Lr Edg Arvis 18196 RDC	Laura Red
95	Wilder Fire	Progenesis Harmony	Progenesis Ofest Firecracker
96	Wilder Suns RDC	Wa-Del Yoder Bandares	Fraeland Debutant Sangria Red
97	K&L OH Maybel	Progenesis Granite	Maybelline Tual
98	Wilder Flora	Wa-Del Yoder Bandares	Wilder Fun
99	Wilder Fu	Wa-Del Yoder Bandares	Wilder Fun
100	De Crob Anna 0149	Endco Superhero	KLS Anna Silva
101	Lis K&L Nice	Stantons Sixpack	COL Nadja
102	Black Beauty	Rohlane-KH Tango Rad	FH Black Sky
103	NN Hawai	Maple-Downs-I G W Atwood	MOH Henni
104	Drouner K&L Clamax	Silverridge V Imax	K&L SV Classy
105	EIT Mikado	Welcome Legendary 2870	Wilder Mesi CD
106	Wilder Mary	Progenesis Outlast	Wilder Mosckee
107	Wilder Karona	Progenesis Granite	Wilder Kati
108	Wilder Melo	Bacon-Hill Pety Modesty	Wilder Munition
109	Wilder Zita	Wa-Del Yoder Bandares	Wilder Line
110	Wilder Live	Boldi V Gymnast	Wilder Love
111	Paradise	Walnutlawn Solomon	HLM Prestige
112	HAM Bridget	De-Su BKM McCutchen 1174	Willowhaven Goldwyn Bliss RDC
113	Wilder Krone Red	Mr Pat Uno Pace-Red	Wilder K33 Red
114	Wilder Small Red	Mr Pat Uno Pace-Red	Wilder Smokey RDC
115	Sanderij Massia Sabia Red	Mr Salvatore RC	Sanderij Riva's Smile RDC
116	Wilder Innu	EDG Rubicon	Wilder Inn
117	Wilder Jedi Isolde CD	S-S-I Montross Jedi	Wilder Isolde
118	Clairi	Wilt Emilio	Cremona
119	ARGH Feline	Cor-J Brokasa Delight	WE Beemer Felli
120	Wilder China	Boldi V Gymnast	Wilder Chica
121	Wilder Kolbi	Silverridge V Eugenio	Wilder Kati
122	Wilder Match CD	Westcoast Pledge	Wilder Mantra
123	Wilder Hilma	Bacon-Hill Pety Modesty	Wilder Hilly
124	Wilder Him	Progenesis Fortune	Wilder Himal
125	KOE Bretagne Red	Schreur Apoll P Red	KOE Bett
126	RIS Maryline 1419	Walnutlawn Solomon	TWR Maryline RDC

GERMAN SELECTION SALE



★ ★ ★ ★ ★

Programm / Program June 16, 2018

12:00 Hour: Barn open

14:00 Hour: Start German Selection Sale

Ammeloe 29 - 48691 Vreden

www.german-selection.sale

