AALSHORST FIENCHEN 25 RED NL 677635051 DOB 29-11-2017

GENHOTEL

Poppe Fienchen 580 RDC VG-89

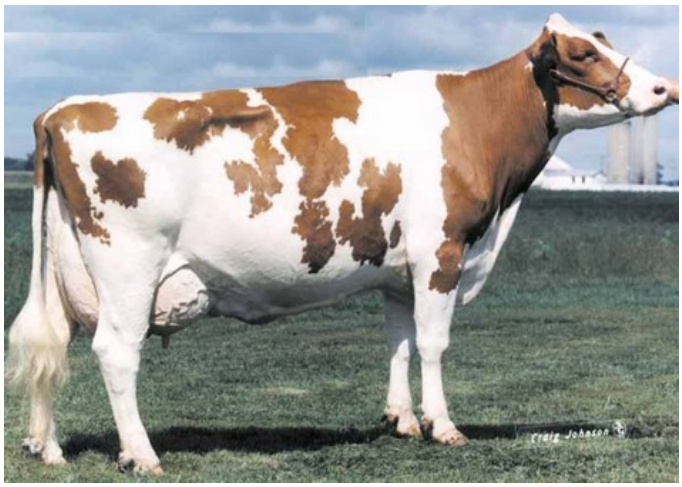

Ren-Bow Enhancer Feather EX-92

VG-86 Rosebud-Red x VG-85 Colorado x VG-86 Detroit x VG-89 Stol Joc x VG-85 Lightning RDC x GP-84 Konvoy x VG-85 BW Marshall x EX-92 Factor RF x VG-88 Leadman x EX-92 Enhancer

PEDIGREE

♀ AALSHORST FIENCHEN 25 RED VG-86
2.05 305d 9.453kgM 4.10%F 387kgF 3.49%P 330kgP
86 FR 81 DS 87 MS 85 FL VG-86

♂ ROSEBUD-RED

♀ FIENCHEN 7 VG-85
1.11 305d 8.973kgM 4.09%F 367kgF 3.68%P 330kgP
3.01 305d 12.335kgM 3.81%F 470kgF 3.60%P 444kgP
4.07 305d 11.223kgM 4.36%F 490kgF 3.36%P 377kgP

♂ COLORADO

♀ AALSHORST FIENCHEN 2 RDC VG-86
2.01 305d 11.050kgM 3.60%F 398kgF 3.25%P 359kgP
3.01 305d 10.423kgM 3.88%F 404kgF 3.37%P 351kgP
4.01 305d 11.302kgM 3.75%F 424kgF 3.37%P 381kgP

♂ DETROIT

♀ POPPE FIENCHEN 580 RDC VG-89
Lifetime: 2.650d 116.990kgM 3.86%F 4.512kgF 3.48%P 4.076kgP

♂ STOL JOC

NEXT GENERATIONS

- **Fienchen 482 VG-85 (s. Lightning RDC)**
- **K&L Fienchen GP-84 (s. Konvoy)**
- **MS FOF Bwmshl Flora VG-85 (s. BW Marshall)**
- **Elites-JSJ Fac Feebe-Red EX-92 (s. Factor RF)**
- **Masal Feathers Elite VG-88 (s. Leadman)**
- **Ren-Bow Enhancer Feather-Red EX-92 (s. Enhancer)**

© 2020 GenHotel — GenHotel is a product of Koole & Liebregts BV — www.genhotel.nl