DROUNER K&L AIKO 1398 RDC NL 589637015 DOB 16-02-2016

GENHOTEL

Drouner K&L Aiko 1398 RDC VG-89

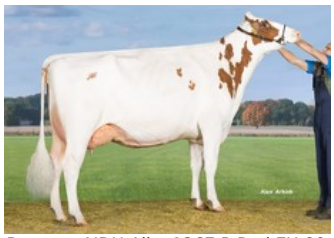
Drouner AJDH Aiko 1267 P-Red EX-90

Drouner AJDH Aiko RDC VG-87

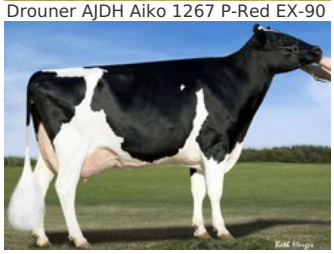
KHW Goldwyn Aiko RDC EX-91

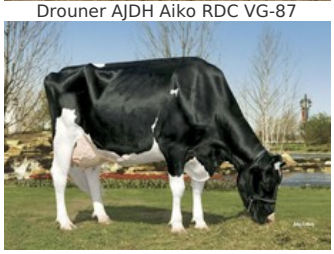
Kamps-Hollow Durham Altitude EX-95

VG-89 Bestboss x EX-90 Kanu P x VG-87 Freddie x EX-91 Goldwyn x EX-95 Durham x EX-93 Prelude x EX-94 Jubilant RF x EX-96 Marquis King x EX-90 Brutus x EX-90 Lucifer Lad

GENOMICS

Genomic index DEU: +110 GRZG (2024-04)

Production	**524 M**	**-0.11%F**	**0.11%P**	**10 F**	**29 P**	**116 RZM**
Health	**97 RZN**	**106 RZS**	**96 RZR**	**105 RZGes**	**297 RZ€**	
Type	**108 KÖR**	**108 MTY**	**105 EUT**	**92 FUN**	**104 RZE**	

PEDIGREE

♀ DROUNER K&L AIKO 1398 RDC VG-89
2.03 305d 10.408kgM 3.94%F 410kgF 3.79%P 394kgP
3.06 305d 14.596kgM 3.97%F 579kgF 3.64%P 531kgP
89 FR 88 DS 88 MS 89 FL VG-89

♂ BESTBOSS

♀ DROUNER AJDH AIKO 1267 P-RED EX-90
2.07 305d 8.722kgM 3.99%F 348kgF 3.72%P 324kgP
3.08 305d 10.861kgM 4.10%F 445kgF 3.61%P 392kgP
5.07 305d 13.003kgM 4.25%F 553kgF 3.41%P 443kgP
Reserve Intermediate Champion & Honourable Grand Champion HHH-Show 2017

♂ KANU P

♀ DROUNER AJDH AIKO RDC VG-87
2.06 305d 9.048kgM 4.59%F 415kgF 3.71%P 335kgP
5.05 305d 10.092kgM 4.66%F 470kgF 3.43%P 346kgP
Dam of the poven bulls Drouner Effektiv (RSH) and Drouner Rednex (KI Kampen)

♂ FREDDIE

♀ KHW GOLDWYN AIKO RDC EX-91
2.06 365d 11.186kgM 6.4%F 711kgF 4.0%P 446kgP
5.07 365d 13.222kgM 5.1%F 680kgF 4.0%P 526kgP
8.02 365d 12.533kgM 4.6%F 578kgF 4.1%P 508kgP
Former Red Impact Cow of the Year Holstein International

♂ GOLDWYN

NEXT GENERATIONS

- **Kamps-Hollow Durham Altitude RDC EX-95 (s. Durham)**
  Dam to Advent-Red, Jotan-Red & Acme RC
- **Clover-Mist Alisha RDC EX-93 (s. Prelude)**
- **Clover-Mist Augy Star RDC EX-94 (s. Jubilant RF)**
- **D-R-A August EX-96 (s. Marquis King)**
- **D-R-A Ideal Precious Leader EX-90 (s. Brutus)**
- **D-R-A Princess Lad Leader EX-90 (s. Lucifer Lad)**

© 2024 GenHotel — GenHotel is a product of Koole & Liebregts BV — www.genhotel.nl