

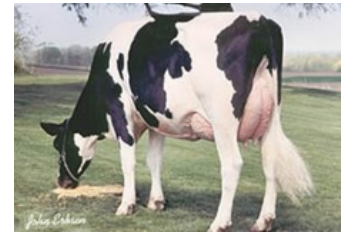

De Belhoeve Darling VG-89



JK Eder Darling 2 EX-90



Regancrest Jolt Diantha VG-87



Full sister 3rd dam: DH Gold Chip



Regancrest Elton Dream VG-86

VG-89 Defiant RDC x VG-87 Doorman x EX-90 Gold Chip x VG-89 Mr Sam x VG-88 BW Marshall x VG-87 Jolt x VG-86 Bell Elton x EX-95 Chief Mark x EX-90 Bell

Co-owned with De Belhoeve

GENOMICS

Genomic index USA: **+1856 GTPI** (2024-04)

Production	-1115 M	0.10%F	0.03%P	-16 F	-26 P	-274 NM
Health	-0.5 PL	2.93 SCS	-2.3 DPR			
Type	1.88 UDC	1.34 F&L	2.39 PTAT			

PEDIGREE

