



Sandy-Valley IO Amethyst VG-87



Sandy-Valley Bolt Sheila EX-92



Sandy-Valley Plane Sapphire VG-87



Orthoapple Marshall Alia VG-89

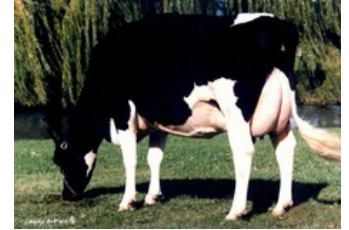

Snow-N Denises Dellia EX-95

Charley x VG-85 McCutchen x VG-87 Altalota x VG-87 Planet x EX-92 Bolton x VG-87 Forbidden x VG-89 BW Marshall x VG-87 Rudolph x EX-90 Tesk x EX-95 Chief Mark

High Charley daughter from the Sandy-Valley Plane Sapphire family

Sapphire is the dam to bulls such as Sandy-Valley Sterling & Saloon

This pedigree goes back at Snow-N Denises Dellia

Huge production index

GENOMICS

Genomic index DEU: **+121 GRZG** (2024-08)

Production	778 M	0.04%F	0.02%P	36 F	29 P	122 RZM
Health	106 RZN	118 RZS	104 RZR	107 RZGes	981 RZ€	
Type	106 KÖR	107 MTY	96 EUT	104 FUN	104 RZE	

Genomic index USA: **+2378 GTPI** (2024-08)

Production	638 M	0.06%F	0.05%P	39 F	33 P	392 NM
Health	+1.8 PL	2.71 SCS	-1.9 DPR			
Type	0.49 UDC	0.21 F&L	0.82 PTAT			

Genomic index NLD: **+341 GNVI** (2019-04; B&W)

Production	2418 M	-0.12%F	-0.07%P	90 F	76 P	535 INET
Health	624 LVD	106 UGH	110 CGT	103 VRU		
Type	99 FR	104 RB	108 UI	102 BE	106 TOT	

PEDIGREE

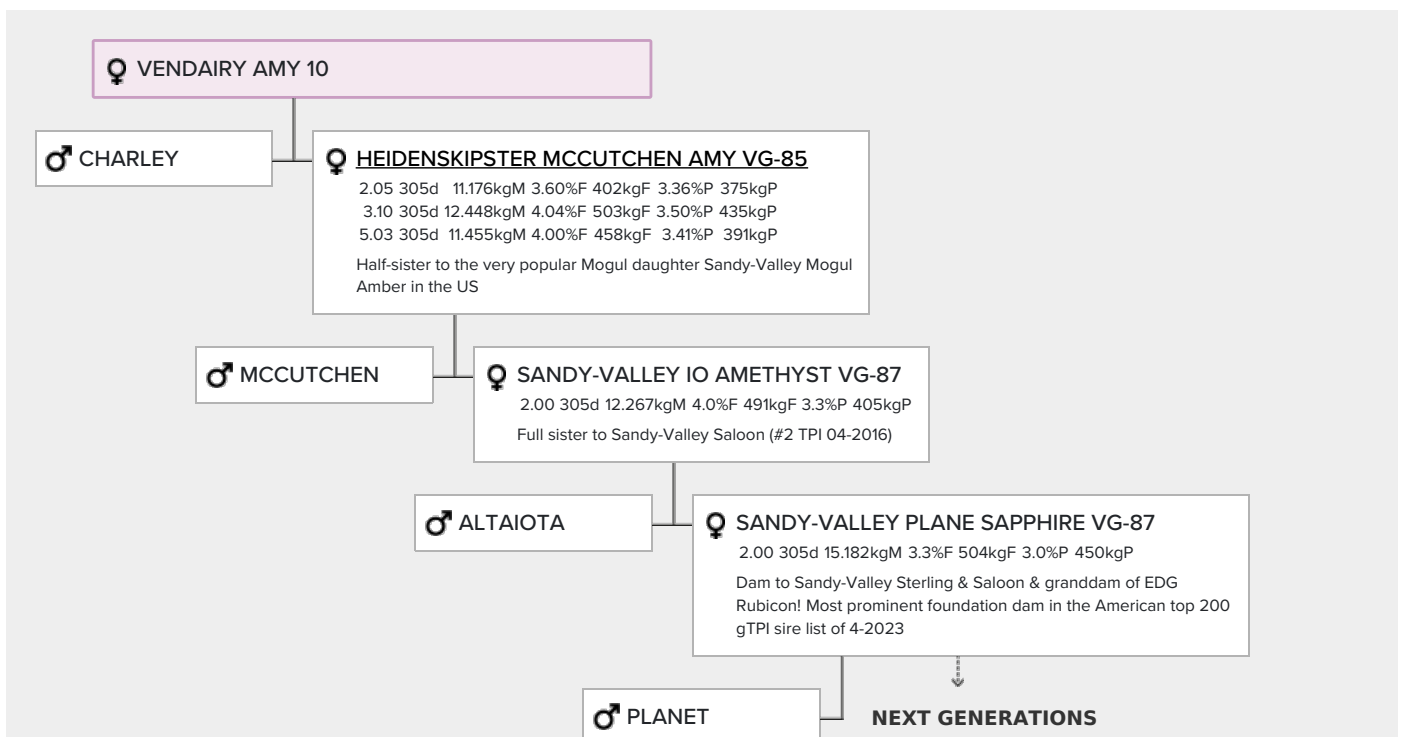

- **Sandy-Valley Bolt Sheila EX-92 (s. Bolton)**
 - **Sandy-Valley Forbid Sully VG-87 (s. Forbidden)**
 - **Orthoapple Marshall Alia VG-89 (s. BW Marshall)**
 - **Regancrest-JB Tatum VG-87 (s. Rudolph)**
 - **Regancrest Tesk Della EX-90 (s. Tesk)**
 - **Snow-N Denises Dellia EX-95 (s. Chief Mark)**
- Dam of Durham and Dundee